Snook Ill, Asks to Be Excused From Court

WEATHER
Generally fair this afternoon, tonight and Tuesday; slightly cooler tonight. (Details Page 13.)

Pittsburgh Sun-Telegraph

WALL ST. CLOSE

ESTAB. 1927—VOL. 4—NO. 176 MONDAY, JULY 29, 1929 THREE CENTS

BANDIT TRIO GETS $10,000 AT DOOR OF BUTLER ST. BANK

SNOOK TAKEN ILL, ASKS FOR REST

Twelfth Juror Placed in Box After Long Fight Against Talesmen's 'Fixed Opinion'

By JAMES L. KILGALLEN.
International News Service.

COLUMBUS, O., July 29.—Dr. James H. Snook, ex-college professor, on trial for the murder of Theora Hix, 25-year-old co-ed, became ill in court today and defense attorneys requested that his presence be not required at the afternoon session.

Judge Henry L. Scarlett took the request under consideration.

Snook's illness was attributed to the fact that on Saturday he underwent a test at the hands of Dr. H. M. Brundage, a Columbus blood specialist, who is said to have tapped his spine.

Dr. Snook did not seem to be himself in court this morning. He was pale and wan and took no interest in the proceedings.

High spot developments ahead in the trial are:

1—Selection of the jury.

2—A visit to the "murder scene" by the jury.

3—Dr. James H. Snook's own story from the witness stand as to why he killed Theora Hix, 25-year-old co-ed.

After a morning filled with the defense opposition to acceptance of jurors believed to have fixed opinions, the jury box was filled just before the noon recess.

The thirteenth, or alternate, juror was expected to be selected with little difficulty when court reconvenes.

"MIND WENT BLANK"

Will Dr. Snook's version of the slaying as he tells it to the jury differ in its essentials from the story he told International News Service in the last interview he granted? This interview was obtained in the county jail about a month ago. Excerpts from it follow:

Q.—Dr. Snook, when this thing

(Continued on Next Page, Col. Six.)

HIT-RUN CRASH INJURES BOY

A 3-year-old boy was injured in Bigelow boulevard near the Bloomfield Bridge today when a hit-and-run automobile containing five Negroes swerved into a sedan and caused it to sideswipe and overturn another automobile.

The injured boy was Allen Lebovitz, 3, who was riding with his parents, Mr. and Mrs. David Lebovitz, 4155 Windsor street. He suffered lascerations of the head and was taken to Montefiore Hospital. The Negroes sped away. The two automobiles were running abreast when the Negroes' speeding car swerved and caused the sedan to crash into the Lebovitz automobile, overturning it. No arrests were made.

Briand Retains Poincare Cabinet

PARIS, July 29.—(AP.)—Aristide Briand, France's new Premier, will retain intact the cabinet of his predecessor, Raymond Poincare, save that M. Poincare will not be included in it. M. Briand will hold the post of Premier and the portfolio of Foreign Affairs, the latter of which was his in the Poincare cabinet.

In the Sun-Telegraph Today

All Quiet on the Western Front	Page 12
Theaters, Movies	Page 6
Magazine	Page 8
Society	Page 10
Radio Programs	Page 11
Fiction	Page 12
Weather Details	Page 13
Sports	Pages 18, 19, 20
Finance	Pages 21, 22, 23

Witness

Photo by International Newsreel

BERTHA DILLON

Miss Dillon, who will be a witness when the trial of Dr. James H. Snook gets underway. She is said to be the last person to have seen Theora K. Hix, co-ed, before her death.

SKY CHAMPIONS' RIVAL KILLED

MINNEAPOLIS, Minn., July 29.—(AP.)—The endurance monoplane the Minnesota crashed on Wold-Chamberlain Airport early today, killing Capt. P. J. Crichton and perhaps fatally injuring his co-pilot, Owen Haugland.

The fliers were in their seventh day in the air and at 5:25 a. m., when the big plane fell, they had passed 154 hours and 45 minutes soaring in the skies.

The tragic ending of the endurance flight came suddenly as Capt. Crichton, then at the controls, endeavored to regain altitude after he had swooped low over the airport to drop a note, their last, saying "all was well."

SHIP LOST SPEED

Pilot Haugland was sleeping on their improvised bed atop the gas tank in the fuselage, and was lifted unconscious from his pallet. Capt. Crichton was dead when the ground crew reached the wrecked plane a few moments after it fell.

Observers said Capt. Crichton apparently had lost too much speed

(Continued on Next Page, Col. Eight.)

Mt. Lebanon Thieves Take Radio, 2 Rings

Jimmying the front window, burglars entered the home of Nicholas Jordano, 243 Beverley road, Mt. Lebanon, during the absence of the family last night, and stole a radio set and two diamond rings, valued at $500.

Lucky Buck

Photo by Pittsburgh Sun-Telegraph

JOHN STERLING

Mr. Sterling carpenter, 814 Hill street, Sewickley, received $20 from the Sun-Telegraph for a dollar given him in change in his own borough.

2 SLAIN, 15 SHOT IN PRISON RIOTING

4 Convicts Escape in Auburn Uprising—Jailbreak Laid To Underworld Plotting

International News Service.

AUBURN, N. Y., July 29.—With six of its eight buildings leveled by incendiary fires, Auburn prison presented the aspect of a war-torn village today as posses combed the countryside in search of four desperate criminals who escaped from the penal stronghold after leading the most sensational jailbreak in the history of New York State.

It was not until the early hours of this morning, after a careful check-up of the prisoners, that the identity of the escaped convicts became known. Then the police departments of cities throughout the eastern United States and Canada were asked to watch for the following four men:

ESCAPED CRIMINALS

Arthur Barry, 39, sentenced to 25 years' imprisonment from Nassau County for first degree burglary.

Joseph Caprico, 20, serving 20 years for second degree robbery. He was sentenced in Rochester.

Steve Pawlak, 29, sentenced from Erie County to life imprisonment as a fourth offender on a first degree robbery charge.

George Small, 33, New York City, serving 12 years for second degree robbery.

Two prisoners were shot and killed, 11 wounded, some of them critically, and four jailers wounded

(Continued on Next Page, Col. Seven.)

PIRATE-BRAVES WIND UP TODAY

The Pirates and Braves will wind up their series this afternoon with a single game, and needless to say, the home boys will bend every effort to make it three out of four.

Capt. Traynor and Burleigh Grimes both should be ready for action by the middle of the week, according to the doctor. Paul Waner and George Grantham, later casualties, are both improving.

Heinie Meine may work on the mound today against Delaney and Cunningham. The Quakers will be here tomorrow.

SHOWERS BRING HEAT RELIEF TO CITY

Mercury 9 Degrees Below Sunday Mark—Further Drop Seen by Forecaster

Appreciable relief from the oppressive heat wave was felt by Pittsburghers today.

The mercury held at an average of nine degrees below yesterday's mark. Instead of the maximum 89 recorded yesterday, Forecaster W. S. Brotzman predicted little above 80 would be today's peak.

A sprinkle this morning raised hopes of a downpour, but it ceased and skies began clearing. Generally fair weather, with slightly cooler tonight, is the official forecast. Humidity continues high.

Somewhat lower temperatures were reported today from the Middle West, indicating the torrid spell there has been broken.

Heat Wave Sweeps U. S.; Two Deaths in New York

Associated Press.

Blue Monday ushered in another hot week for the entire nation.

The mercury started out today several degrees in advance of the high marks which were registered in all sections of the country yesterday and indicated it would try for higher altitude.

The Northwest, which reported temperatures of 90 or more Sunday, was due for warmer weather today, according to forecasts, and New England prepared to swelter again with Boston reporting 80 degrees.

The highest temperature early today was reported at Key West, Fla., where the mercury touched 82 at 9 a. m.

Temporary relief from the heat which drove millions of New Yorkers to the open yesterday, was promised in thundershowers tonight, but much hotter weather will follow within 24 hours, the Weather Bureau forecasts. Two deaths and numerous prostrations were reported in the metropolitan area today.

Missing Mail Plane Believed Located

BELIZE, British Honduras, July 29.—(AP.)—A mail plane of the Pan-American Airways, missing for almost 24 hours, was believed located and safe on the water of Punta Herrera, Mexico.

ROBBED AT BANK'S DOOR

Photo by Pittsburgh Sun-Telegraph

HENRY KOCH GEORGE NUSSKERN

The two Tech Food Products Company employes held up and robbed of a bag containing between $10,000 and $11,000 today at the door of Pennsylvania National Bank at the "forks of the road." *(See other picture on Page 2.)*

King Takes First Walk Since Relapse

LONDON, July 29.—(AP.)—King George is continuing to make satisfactory progress, it was officially stated at Buckingham Palace today. Yesterday afternoon the King took a short walk in the palace for the first time since his operation of two weeks ago.

Americans Sizzle On Russian Tour

KAZAN, U. S. S. R., July 29.—In the country of the Volga boatmen, visiting American merchants have been wearing linen blouses and white trousers. The women in their party have tried to keep cool in light homespun peasant dresses and sandals.

MONEY GUARDS CARRYING DEPOSIT HELD UP; ROBBERS ESCAPE

Three bandits held up two employes of the Tech Food Products Company outside the Pennsylvania National Bank at Butler and Thirty-fourth streets shortly after noon today and escaped with $10,000.

The Tech employes, Henry Koch and George Nusskern, had stepped out of an auto and were starting in to bank the money when the three bandits appeared, flourished revolvers, grabbed the bag and fled away.

Company Estimates $10,000 in Loot

C. H. Ridall, president of Tech, estimated that the loot was between $10,000 and $11,000.

Half of that was in cash and half in checks, Ridall said.

The holdup, staged at "the forks of the road"—where Butler and Penn meet Thirty-fourth street—was executed with such precision that the bandits had a valuable start of many minutes before the police were able to take up the trail.

None of the many pedestrians saw the holdup.

"We drove down from the plant opposite the Bloomfield Bridge and I parked the car in Penn avenue alongside the bank and facing downtown," Nusskern related.

"Koch stepped out of the car first. I was halfway out of the car when the bandits appeared, each of them with a revolver. They came running towards the car either from or behind the comfort station, which is about 20 feet below where we were parked.

Getaway Car Half Block From Bank

"'Stick 'em up, hand over the money,' they said, and one of them reached into the car and grabbed the bag that the money was in.

"Then they ran to their blue touring car which was parked on the other side of Penn avenue a half block up the street towards East Liberty. It was a blue touring car.

"Koch and I then went into the bank and called the police."

Koch added that under his arm he was holding a wallet containing $200 which the bandits overlooked.

Detectives were satisfied that the holdup was carefully planned and executed by bandits who are beyond the amateur stage. Each day the Tech employes make the trip to the bank to deposit receipts of the previous day.

Monday deposits, including receipts from Saturday and Sunday, is usual ly the largest of the week, it was pointed out as evidence that the bandits knew their business.

The bandits had a start of at least eight minutes and their getaway offered numerous oportunities to lose the trailing police.

Shotgun Squad Starts in Pursuit

City detectives armed with sawed off shotguns sped from the downtown district out Liberty avenue, but their pursuit availed nothing.

Police rushed to numerous intersections and bridges in the East End district hoping to sight a speeding blue touring car.

The first intimation employes of the bank had of the holdup came when Koch and Nusskern ran through the door shouting, "They got us!"

The bandit car was parked so far from the scene of the holdup that its license number escaped notice.

At the office of the Tech Food Products Company it was said that Koch and Nusskern took the receipts to the bank at approximately the same time every day.

Lucky Bucks—New Money for Old

By LUCKY BUCK

Friends, you've all been feverishly waiting for 24 hours, now. Or maybe it's 36. But, anyhow, you've been waiting.

It was announced yesterday that I'd make an announcement today. So I shall. I hereby announce the announcement it was announced that I'd announce today, all right. Here it is:

Yesterday I spent a dollar bill. Not unusual. Much to my surprise, however, I find it wasn't a lucky bill at all, at all. I have a very strong sentimental attraction for that bill. It's the one Napoleon bought his luncheon with the day before the battle of Waterloo. My great-grandmother, Madame Buck (short for Beaucoup) was the innkeeper when Nappy paid. So you can understand why I want it back, can't you folks?

Now I'll tell you all; that bill is worthless to anyone but me. But I can sell it to the Frogs for beaucoup jack—bucks, see? **So I'm going to offer anyone who finds it and returns it to me $100!**

One hundred hard-earned rocks for one. Who'd turn down an offer like that? You can tell the bill by its green and white back and gray and white face on which there's a map of Geo. Washington in the middle.

And I'll give another hundred to any person who can find Bony's fingerprints on the green side. But here's the difficulty—yesterday I wrote down the number of the bill when I handed it out, still thinking it a Lucky Buck. But I forgot to bring the number to the Sun-Telegraph. So I'll have to keep you in suspension until Wednesday before I tell you its number. But watch for me then—the number will be there, all right.

Miss Florence M. Beam, Industry street, found a bill Saturday, but it wasn't the heirloom I'm offering 100 smackers for. It was a Lucky Buck, however, No. X71718709D, and she found the number in a borrowed Sun-Telegraph, 24 hours before expiration.

John Sterling, 814 Hill street, Sewickley, a carpenter, found Lucky Buck No. D17344336B in his pocket Friday evening. He collected. It's the one I left at a Sewickley gift shop the other day, but it strayed into Sterling's hands from a third party. He used it to see the double-header Saturday.

Here are today's new numbers—they expire at midnight, August 7:

B72825496E
Z63338403D
X53319554D
A51578250E
Z85215107D

And some of the old numbers still at large:

EXPIRE MIDNIGHT, AUGUST 5
B21990720D
Y38745204D
Z96005753D
A12027118E
B13707377E

EXPIRE MIDNIGHT, AUGUST 4
V94255714D
R88288650D
B24230875E

EXPIRE MIDNIGHT, AUGUST 3
T63067579D
Z79104455D
B24226120E
Y87172216D
A23643708E

EXPIRE MIDNIGHT, AUGUST 2
A59519750E
V94788716D
R65878354D

EXPIRE MIDNIGHT, AUGUST 1
B66310949E
A67628259E

EXPIRE MIDNIGHT, JULY 31
V99112331D T92536247D
B4452611E

P. S.: Mrs. H. H. and Mrs. M.—My feet are more tired than ever. What to do?

For Monday, July 29, 1929

These 26 Lucky Bucks Are Worth $520.

New Today:

B72825496E X53319554D A51578250E Z63338403D Z85215107D

These Are Still Good:

B21990720D	A59519750E	B24226120E
Y38745204D	V99112331D	Y87172216D
Z96005753D	T92536247D	A23643708E
A12027118E	B66310949E	T63067579D
B13707377E	Z79104455D	V94255714D
B 4452611E	A67628259E	R88288650D
V94788716D	R65878354D	B24230875E

Mr. Buck at the Sun-Telegraph office will give holders of the above numbered bills twenty dollars each in new money.

If you haven't a Lucky One-Spot, some of your friends may have it. Be sure to tell everyone you know of the Sun-Telegraph's offer. It may mean many dollars—new ones for them.

Many Lucky One-Spots will be put into circulation. Every day numbers of these Lucky One Dollar Bills will be printed exclusively in the Sun-Telegraph.

Bills must be redeemed within 10 days of publication.

$20 for $1

Photo by Pittsburgh Sun-Telegraph

FLORENCE M. BEAM

Miss Beam, 612 Industry street, says "there are a lot of things to do with $20," paid her by the Sun-Telegraph for a "Lucky Buck."

Girl Hurt in Fall From Park Coaster

As the result of falling from a roller coaster at the National Amusement Park, Freeport road, Miss Gertrude Vaughn, 17, daughter of Mr. and Mrs. Leo Vaughn, 5231 Lotus way, is in the Pittsburgh Hospital in a serious condition. Miss Vaughn was attending the Atlantic Refining Company picnic.

Charles Deemer, 33, of Leechburg, was killed, and Miss Edmee Windgrove, 23, of Apollo, injured on the same roller coaster last week.

McFadden, Broker, Killed Playing Polo

LONDON, July 29.—(INS.)—Barclay McFadden, of Philadelphia, who was injured in a polo match at Hooton, on Saturday, died this afternoon in Chester Hospital, at Liverpool. He was thrown from his pony during the play. McFadden was a member of the Philadelphia firm of George H. McFadden & Brothers, dealers in cotton.

15 MILL STRIKERS INDICTED IN POLICE CHIEF'S SLAYING

HEAVY GUARD PROTECTS COURT

North Carolina Trial Promises To Become Capital-Labor Fight; 3 Women Named

International News Service.

GASTONIA, N. C., July 29.—Fifteen defendants in the alleged "Red" slaying of Police Chief O. F. Aderholt, of Gastonia, in a recent textile strike disturbance here were today indicted by the Gaston County grand jury on a charge of "conspiracy to murder."

The alleged murder conspirators will be arraigned for trial in the Gaston County court later this afternoon.

Within one hour after the presentments, the grand jury returned indictments against the five "radical" labor organizers, led by Fred Erwin Beal, National Textile Workers Union member, and 10 Loray mill strikers, who have been held without bond since Aderhold was killed in a clash between strikers and authorities June 7.

INDICTMENTS PENDING

Indictments have not yet been returned against Clarence Miller, organizer for the Young Communists League, and seven Loray textile strikers, who are charged with assault.

There was no demonstration as the murder conspiracy indictments were returned. The courtroom, jammed to capacity, emptied quietly a few minutes later and the immense crowds which thronged the court yard dispersed.

The speed with which the 15 indictments were returned surprised court officials. It had been expected that the inquisitors would hear witnesses for the remainder of the day, and return the indictments tomorrow.

Long before the opening of court several hundred people milled around the Gaston County courthouse in which will be held one of the most complex murder trials in the history of American jurisprudence.

Because the trial comes in the midst of labor disturabances and because sentiment has been fanned into fever heat in this section by voluminous propaganda, mass meetings, sabotage and demonstrations, extra deputies were on hand to thwart possible violence.

12 MEN, 3 WOMEN

A last-minute statement by the prosecution staff said every effort would be directed toward keeping references to Communism and religion out of the proceedings, but it remained obvious that the trial of the 12 men and three women would swerve into a spectacular labor-capitalistic fight.

The grim, pallid-faced prisoners have been held in the jail behind the courthouse since the police officer was slain during a strike meeting the night of June 7.

Tom Jimison, of Charlotte, chief of the defense staff, has intimated several trump cards are being held which possibly may reveal "the actual slayer" of Chief Aderholt.

IMPOSING LEGAL CORPS

There are seven attorneys in the defense battery including John R. Neal who defended John T. Scopes in the Tennessee evolution trial; the state has 13, headed by Solicitor John C. Carpenter.

The alleged slayers who claim they have been "framed by capitalistic justice" are:

Fred Erwin Beal, 33, affiliated with many strikes, and until his incarceration southern organizer for the National Textile Workers Union.

Amy Schechter, a native of Cambridge, England, and a newspaper and organization worker for the Workers International Relief.

Vera Bush, 22, N. T. W. U. organizer.

K. O. Byers, 20, of Cliffside, N. C., another N. T. W. U. worker.

Sophie Melvin, of New York, who has just reached the age of 18, also an organizer in the Loray Mill strike.

W. H. McGinnis, 26.
Louis McLaughlin, 23.
George Carter, 33.
Joseph Harrison, 24.
J. C. Heffner, 17.
Robert Allen, 26.
Russell Knight, 24.
N. F. Gibson.
K. Y. Hendricks.
Delmar Hampton.

Without Benefit of Council?

—By QUIN HALL

DR. SNOOK ILL, ASKS COURT FOR REST

Jury to Visit Spot Where Co-Ed Was Slain; Doctor Denies She Used Narcotics

(Continued from Page One.)

happened, did your mind go blank?

A.—Yes. I can't recall the things they said I did—not even yet. My mind is in a daze.

Q.—Was the crime premeditated as charged in the grand jury indictment?

A.—Absolutely not. I had no thought of killing her. I thought she was going to kill me during our quarrel. She said she'd kill me and I thought she was reaching for a pistol in her bag.

"CONSCIENCE UNTROUBLED"

Q.—Does your conscience trouble you now?

A.—No. Why, I don't yet realize I did such a thing. It is inconceivable.

Q.—Have you any regrets?

A.—Oh, yes! I regret everything. I can't tell you how much.

Q.—Doctor, you are not, or never have been addicted to drugs—as rumored? Or was Miss Hix?

A.—No. Once she asked me for cocaine to remove a spot on her ear. Only once.

WOULDN'T MARRY HIM

This reply is significant in view of the stress defense attorneys are laying on the drug angle of the case in their questioning of prospective jurors.

Q.—Were you eager to have your affair with Miss Hix over with—to get rid of her?

A.—No. Everything was agreeable. Arrangements for the summer between us were better than the previous summer.

Q.—Did you ever promise to marry her?

A.—No. Why, she said she wouldn't marry me on a bet.

Dr. Snook talked to International News Service on this occasion for at least an hour. Was he jealous of Marion T. Meyers, former friend of Miss Hix? Was he in love or merely infatuated with the young co-ed?

"Simply a case of companionship with a most desirable girl, as she was at first," was his explanation. Asked to describe Miss Hix, he said she was "very dignified, neat in appearance, studious and ordinarily calm in demeanor."

GIRL DISCUSSED SEX

She discussed sex matters with him quite freely, he declared, in refuting a statement of the slain girl's father, Melvin Hix, that he must have broken down the girl's "moral reserve."

"She led me on in conversation about sex books," Snook said. "She entered into these discussions keenly—more intelligently than I."

Defense attorneys have indicated in examining jurors that they are going into the sex phase of the case thoroughly.

Snook said his brain "snapped" when he was battling the girl on the rifle range on the fatal night. Asked if he was hot-tempered, he said he was not, adding: "I hold a lot, but when I let go I let go." He explained that about the time of the killing he was in great mental turmoil. With things at the university crowding him for attention, Miss Hix quarreling with him because he planned to go away for the week-end with his wife and baby, and his magazine publishers calling upon him for overdue copy.

For Sale!

Photo by International Newsreel

JANET WALKER

At Union City, N. J., Janet, 18, offers to sell herself "to any male purchaser" as "bride, wife and mother" if he will aid in bringing back to health her sister, Doris, 14, crippled. Janet's a brunette.

ZEP STARTS THURSDAY FOR U. S.

Eckener Announces Time for Take-Off—3 American Women to Be Passengers

By OTTO D. TOLISCHUS,
International News Service.

FRIEDRICHSHAFEN, Germany, July 29.—After considerable uncertainty, Dr. Hugo Eckener announced this evening that the Graf Zeppelin would leave for Lakehurst, N. J., on Thursday. Earlier in the day the departure date had been conditionally set for Wednesday morning. It was changed to enable passengers in foreign countries to arrive here in time to board the ship.

Three American women are among those bidding for trans-Atlantic accommodations on the giant dirigible.

The would-be American women passengers are Mrs. Mary Pierce, only woman aboard the Graf when it narrowly escaped disaster in a storm over the Rhone valley on its first attempt in May; Mrs. George Crouse, and Anna May Wong, the San Francisco-born Chinese screen star.

ON WAY FROM RUSSIA

Mrs. Pierce is reported rushing to Friedrichshafen from somewhere in the heart of Russia; Mrs. Crouse is aboard the Mauretania with her husband, and Miss Wong is expected at Friedrichshafen sometime today from Berlin. Another ambitious woman passenger is Mrs. Catherine Berg, graduate of Stanford University, who is the wife of the Danish director of I. G. Farben, Germany's great dye trust.

And there is still a fifth woman who hopes to go—Mme. Rene Gourevitch, wife of the Russian pianist who was aboard on the Zeppelin's last attempt.

WEATHER FACTOR

"We are putting the ship in shape for departing Thursday morning," said Capt. Ernst Lehmann after the test flight. "The rest depends upon the weather.

"The motors have been put through various tests at different revolutions, have been tested for vibrations by means of special devices and everything is perfect."

Twenty-seven passengers were aboard when the Graff Zeppelin left her hangar at 7:35 a. m. Sunday for her final test. The ship was in the air until late in the afternoon, and Dr. Eckener said he was most satisfied with its performance.

"The Graf is all ready for its trip to America and also is prepared for its strenuous flight around the world," he said. "The ship's performance today gives every promise of a quick trip to Lakehurst."

COUNCIL TO ACT ON MOVIES

Whether the city will provide the $5,000 fund for free Sunday movies, ordered to start next Sunday in four parks by Mayor Charles H. Kline, probably will be decided at today's council session.

With two previous council sessions failing to provide Mayor Kline with the needed fund, the chief executive announced Saturday that a group of public spirited citizens raised the money through contributions to defray expenses the city should pay. There has been no indication what action council will take.

Mayor Kline announced Schenley, Highland, McKinley and West Parks are the centers for free entertainment. Decrying council's delay, the mayor pointed out the necessity for immediate plans if the public was to enjoy Sunday entertainment, such as provided the wealthy through their clubs, before summer ended. He promised the movies would be delayed until such an hour as would not interfere with open air church services conducted in any of the parks.

20,000 SLAIN IN CHINA

PEIPIN, China, July 29.—(INS.)—Reports received here today stated that Mohammedans had massacred 20,000 males between the ages of 17 and 70 in the vicinity of the Kansu-Thibet border. The wholesale slaughter was said to have been consummated in two hours.

SHANGHAI, July 29.—Twenty-five thousand persons attended an anti-Communist meeting here today at which speakers denounced designs of the Soviet government against China. Two self-announced Communists were roughly handled by the crowd until they were rescued by police.

Movement of Chinese troops toward the Manchurian border continued today.

Thirteen thousand Chinese troops are reported to be massed in the vicinity of Manchuli and Gen. Yu Hesuh Chung's forces at Lwanchow, Chihli Province, have been ordered to reinforce the armies along the border.

Two Die in Train Crash, Third Drops Dead

GALVA, Ill., July 29.—(INS.)—Edward Temple, 60, Galesburg, his wife, Margaret, and Dora Follson, 45, Wataga, Ill., were killed instantly here today when their automobile was struck by a Chicago, Burlington and Quincy train.

Finis K. Barr, Charlevoix, Mich., passenger on the train, apparently a minister, shaving in a Pullman when the crash came, ran from the car as the train halted, asked the cause of the delay and when informed of the tragedy, fell dead.

P.R.R. PROTESTS 2 BUS LINES

HARRISBURG, July 29.—Complaint was filed today with the Public Service Commission by the Pennsylvania Railroad and its bus subsidiary against two independent bus concerns for alleged illegal operation between Pittsburgh and Philadelphia. The Pennsylvania claims the Colonial Stages and the Atlantic-Pacific Stages are operating busses without a certificate from the commission. Among the first of the many bus routes granted by the commission to the Pennsylvania General Transit Company recently were two between Philadelphia and Pittsburgh. One line follows generally the route of the Lincoln Highway while the other goes over the William Penn.

Thieves Loot Office Cabinet of $60 Cash

Samuel McAteer, of the Watson Stabilator Company, 5108 Liberty avenue, notified the police that a metal filing cabinet in his office was forced open ast night and $60 stolen.

Senator Tyson Ill, Taken to Hospital

PHILADELPHIA, July 29.—(INS.)—United States Senator Lawrence Davis Tyson, of Tennessee, is undergoing treatment at the Jefferson Hospital here, it was learned today. He was admitted to the hospital secretly last Tuesday.

The nature of the Senator's ailment was not made known, but it was learned that he is under the care of Dr. George F. Phelps, famous neurologist, and might be removed today to Dr. Phelps' private sanitarium at Strafford, Pa.

New Yorkers Flying To Injured Son's Side

NEW YORK, July 29.—(INS.)—Bradley Martin, socially prominent banker, and Mrs. Martin left here today by airplane for Denver where their son, Bradley Martin, Jr., was injured in an automobile accident. The Martins expect to reach their son's bedside in 16 hours. They were flying in a chartered plane piloted by Garland Peed. Brief stops are to be made at Cleveland and Kansas City.

7 Youths, Prisoners, Flee Refuge Island

NEW YORK, July 29.—(AP)—A checkup at the house of refuge on Randall's Island disclosed that seven youthful prisoners escaped from the institution yesterday. Officials at the island believed the escapes took place before the minor fires which occurred at the institution. The fires were believed by police to be incendiary, but no connection between them and the escapes was established.

CONVICTS SLAIN IN RIOT, FIRE

(Continued From Page One)

by riot guns in the hands of the convicts before the uprising was quelled, after a bloody battle of five hours, during which state troopers from miles around reinforced the prison guard and firemen braved a baptism of fire in an unsuccessful effort to save the burning buildings.

BUFFALO MEN DIE

Names of the dead convicts were announced today as Joseph Cirringone, of Buffalo, who was serving from seven and one-half to 15 years for arson, and George Wright, also of Buffalo, incarcerated for 15 years for robbery in the first degree.

One of the four wounded guards is near death. He is Eugene Fasce, of Auburn, who was shot four times while battling the rioters.

This jailbreak came closer to resulting in a general delivery of the 1,700 criminals housed in Auburn Prison than any other past jail uprising in the history of the state. Carefully planned and possibly engineered by powerful underworld forces outside the institution, the break occurred with such startling suddenness that the guards were taken unawares, and in a few minutes the entire place was in an uproar.

The 150 guards who comprise the prison staff were hard pressed to prevent a general riot until state troopers, armed with machine guns, rifles, pistols and riot guns, arrived on the scene to help hold the criminals at bay.

Knives Found on Convicts; Joliet Uprising Feared

JOLIET, Ill., July 29.—Discovery of small knives in cells of two prisoners today resulted in issuance of special orders for precautions against the possibility of outbreaks at the old Joliet and new Stateville penitentiary. Warden Elmer N. Green ordered the precautions as a result of the New York penitentiary battles.

Twelve "hard-boiled" convicts, listed as being always "willing to start trouble," were thrown "behind the screen," a row of cells from which they are taken only for a five-minute exercise period daily under close guard.

Logans Ferry Blast Inquest Set Aug. 6

An inquest into the Logans Ferry aluminum powder blast of July 18, which took a toll of eight lives, was sent for August 6 by Coroner W. J. McGregor today.

Fifteen witnesses, including officials of the Logans Ferry plant, Aluminum Company of America, will be subpenated, it was said.

SKY CHAMPIONS' RIVAL KILLED

(Continued From Page One)

in dropping over the airport, causing the plane to side slip as he started up again. He succeeded in leveling the plane but lost more speed, and the plane fell flat on the concrete automobile race track which circles the airport.

The fuselage and landing gear were smashed. The motor fell back on the pilot, crushing him.

Haugland was taken to Ft. Snelling Hospital. Doctors after a hurried examination said he suffered a compound skull fracture and internal injuries, doubting he could recover.

ROBIN IN 17TH DAY

By ROBERT A. HEREFORD,
International News Service.

LAMBERT FIELD, ST. LOUIS, July 29.—Dust parched lips formed just one question today as necks creaked backward and bloodshot eyes peered into a blazing harvest sun.

"When are they coming down?"

The question of course applied to St. Louis' eternal endurance fliers who at 12:17 (Pittsburgh time) this morning had been fraternizing with the clouds continuously in their air castle, the St. Louis Robin, for 388 hours. At that time the pilots, Dale Jackson and Forest O'Brine, had started their seventeenth day in the air.

To the accompaniment of rumbling thunder and lightning flashes a supply ship succeeded in feeding the Robin enough fuel to last until late today.

FLIERS UNWORRIED

Jackson and O'Brine were unworried by the storm, which quickly passed, but anxious ground crews bustled and sweated in getting everything ready for a hurried landing which did not materialize.

WHERE BANDITS GRABBED $10,000 AT BANK

Photo by Pittsburgh Sun-Telegraph

PENNSYLVANIA NATIONAL BANK, BUTLER AND PENN, WHERE STICK-UP MEN WORKED DARING DAYLIGHT JOB

The "forks of the road," one of the city's busiest corners, where three bandits today stuck up two food company employes to lift their satchel containing between $10,000 and $11,000. The money car was parked where the taxi-cab is shown.

Murder Charged In Hotel Killing

The coroner's office today formally placed a charge of murder against William Uhlir, 20, who shot his neighbor, Thomas Winkelboss, in the Granger Hotel at Coal Valley last Friday. The shooting followed an argument between Winkelboss and Uhlir's wife over the noise made by Mrs. Uhlir's 4-year-old brother, Clyde Morris.

Bolt Fires Lumber Yard, Loss $50,000

SHARON, Pa., July 29.—Fire, started by lightning, during a severe electrical storm today, destroyed the Frank Day lumber yards and mill at Wheatland, near here. The loss will be more than $50,000. Farrell firemen, called to the scene, were handicapped by lack of water supply.

Scientists on Carnegie Find Pole 'Wobbling'

SAN FRANCISCO, July 29.—(INS.)—Bringing back discoveries of major importance to the world of navigation and science, the strangest ship that sails the seas was anchored in San Francisco Harbor today.

She is the non-magnetic, two-masted brig Carnegie, sent out by the Carnegie Institution of Washington, D. C., for researches in magnetic deflection, oceanography, marine life and atmospheric electricity.

Manned by a crew of college trained scientists, the Carnegie arrived from Tokio after a 15 months' cruise. She will leave again in a month for the second half of a voyage of scientific discovery that will take the unique vessel over a 110,000-mile course through every ocean on the globe, and from Spitzbergen on the North to the Antarctic ice fields on the South.

Definite proof that the North Pole is "wobbling" was obtained by Capt. J. H. Ault, master of the ship and chief of the scientific staff and his associates, during the voyage just closed.

They also set at rest frequent rumors by mariners that the mysterious Easter Island has submerged; and they discovered two new marine mountain ranges, plotted a hitherto unknown ocean five miles in depth and obtained data which is expected to prove of high value in furthering the art of radio communication.

Photographer's Death Murder, Is Charge

CHICAGO, July 29.—(INS.)—Murder theory advanced by the Rev. Philip Yarrow, head of the Illinois Vigilance Society, led to the continuance today of the inquest into the death of James Wallace Pondelicek, well-known art photographer, who was found shot to death in his studio Saturday.

The Rev. Yarrow appeared with Mrs. Bessie Pondelicek, first wife of the dead man, and asked that more time be given for investigation as he believed the society photographer had been slain.

He stated that last April Pondelicek was slugged in his office by two men who forced him to sign a paper.

He also stated that the letter written supposedly by Pondelicek before he died and blaming Mrs. Bessie Pondelicek for his "life of hell," was a forgery.

BRANDON, HOEY CLASH OVER FIREMAN ATTACK HEARING

JAILED AS RADICALS

Photo by International Newsreel

Anna Pennypacker Helen Mallery Kate Kelsey Lena Schwartz

Miss Pennypacker, daughter of the late Gov. Pennypacker of Pennsylvania, as she appeared in her odd clothing in a cell range of a Philadelphia police station with other women among 55 jailed after a police raid on an alleged radical meeting. One of 45 freed, Miss Pennypacker threatens to sue for false arrest.

500,000 BRITISH LOOM WORKERS GO ON STRIKE

Minister of Labor Fails in Mediation Move When 12½ Per Cent Pay Cut Starts

By HARRY R. FLORY,
International News Service.

MANCHESTER, Eng., July 2.—The most serious labor walkout since the disastrous general strike of 1926 occurred today when 500,000 Lancashire textile operators refused to go to work under new wage schedules representing reductions of 12½ per cent.

A total of 1,500 cotton mills in Manchester and vicinity were made idle today, closing down virtually the entire Lancashire mill industry. Only a handful of mill owners, by failing to enforce the new wage scheduled, were able to keep their plants in operation.

Idle cotton operatives paraded the streets at Bolton declaring they would fight the mill owners "to the bitter end." There were no disorders.

OTHERS AFFECTED

The walkout follows the almost complete failure of mediation attempted by Miss Margaret Bondfield, minister of labor. No industrial crisis of such magnitude has faced Britain since the general strike, and as all efforts at arbitration have failed, the length of time the walkout is likely to last remained indefinite today.

Miss Bondfield announced this afternoon that she is watching the situation "with the gravest anxiety," but feels that she could not helpfully intervene at this time.

Losses that the walkout will occasion reach staggering figures. The workers themselves will lose nearly $5,000,000 weekly, while the setbacks to owners of the mills, coal mines supplying the plants and allied industries will be many times that amount.

WAGE CUT BEGINS TODAY

The wage reduction—about 12 cents on the dollar—was ordered to become effective today, and when failure of the mediation attempts was seen to be inevitable, all the unions concerned voted almost unanimously not to accept the cut and to remain away from work until the reduction is rescinded.

Negotiations had been in progress for a week in an effort to bring about some sort of an agreement between owners and employes, but have been without result.

From demonstrations staged in the vicinity of the principal mills today, it was apparent that the workers have no intention of altering their decision to remain away from work until the mills suffer such terrific losses that the owners will be forced to rescind the reduction.

VARE APPEARS AT THE WEDDING OF HIS DAUGHTER

Photo by A. N. A.

MR. AND MRS. WILLIAM FREDERICK KIPP

The former Miss Mildred Vare, daughter of the Pennsylvania Senator-elect, as she appeared with her husband immediately following their marriage. Miss Vare is 23 and Mr. Kipp, 28.

Photo by A. N. A.

SENATOR-ELECT VARE IN FIRST PUBLIC APPEARANCE

Senator-elect William S. Vare as he appeared at the wedding of his daughter in Atlantic City. It was his first public appearance since before his long illness.

CASE TAKEN TO POLICE COURT

Magistrate Holds Case Comes Under Morals Court Scope; Clark Promises Inquiry

Magistrate A. D. Brandon and Police Inspector James N. Hoey clashed today when the hearing of a city fireman, alleged to have attacked the male escort of a young woman, was held in Central Station instead of Morals Court.

The fireman, Daniel Rose, attached to No. 2 Engine Company, Second avenue, near Smithfield street, was held over after a partial hearing before Magistrate Thomas D. Jones.

"DIDN'T KNOW"—HOEY

"I shall take this matter up with Mayor Kline and Director Clark," declared Brandon. "The Mayor issued an order two years ago that any case in which a woman was involved should be heard in Morals Court."

"I didn't know at first there was a woman in this case," replied Hoey.

"When you found it out you should have transferred the case," retorted Brandon.

The man alleged to have been attacked, John Conroy, 45, of 718 Realty avenue, testified that when he called for a cab near the engine house, Rose berated him and attacked him. While he was lying in the street Rose kicked him, Conroy testified, fracturing two ribs and causing him to lose consciousness. He regained consciousness after being carried into the engine house.

GIRL AT HEARING

Ruth Werner, of 1124 Winterton street, Conroy's companion, was present at the hearing, but did not testify.

Battalion Chief George Sparr testified Rose had been suspended and that charges had been made against him before the trial board.

Rose was released under $1,000 bail for a continued hearing to be held subsequent to action by the trial board. Conroy was released under $30 forfeit.

CLARK TO INVESTIGATE

Public Safety Director James M. Clark and Police Superintendent Peter P. Walsh said they would demand an explanation from the sergeant at Central Station as to why the fireman's case was listed for Police Court instead of Morals Court.

"No fireman can do what this fellow is alleged to have done without being suspended," declared Richard Smith, chief of the fire bureau. "He will get a hearing before the firemen's trial board a week from tomorrow."

"When Mr. Conroy called for a taxicab, the fireman seemed to think he was calling to him and replied, 'I'm no cabby.'" Miss Werner said in explaining how the trouble started.

SCOUTS REACH ENGLAND

By CLARK B. JOHNSTON,
Eagle Scout
Correspondent Sun-Telegraph

ARROWE-PARK, Eng., July 29.—We have just arrived in England after a most delightful trip across the ocean. We are all well, and have gained a lot of weight as a result of the splendid meals that were served us. We spent last night in Queenstown.

Mrs. D. E. Benjamin, of Pittsburgh, met the group on board when the vessel landed at Queenstown.

We had plenty of thrills on the trip over. The ship had hardly left the dock before lifeboat drill was called. We looked comic in our lifebelts and didn't know what to do with them.

Time on shipboard was spent playing deck games and the Bulldog Patrol gave several demonstrations of first aid work. We have been rehearsing for the jamboree. A pageant, "The Story of the Arrow," written aboard ship by Assistant Scoutmaster E. N. Gilling and Clark Johnson was presented. Morris Rosenbloom won the award for beadwork in the handicraft demonstration.

No one was seasick on the way over. We made such friends with the Belgian chef that he has promised to camp with us.

EXPERT CALLS WILL FAKE

E. W. Stein, described as a famous handwriting expert, testified today at a hearing before Deputy Register of Wills Henry Erisman that the signature of Christ H. Wisser, of McKeesport, to the purported second Wisser will was false.

Stein also testified that the Wisser signature to a note which gave a daughter, Mary Wisser, a house in Glassport was a forgery, and that the name of Albert T. Gill, late Baltimore attorney, had been forged to the second will as that of a witness.

The second will was filed by Attorney John F. Oyeman, of Baltimore, a friend of Attorney Gill. Oyeman told of finding the document in Gill's effects. The second will cuts off a son, Florence, who shares equally in the $350,000 estate by the terms of the first will.

GIDEONS PRAISE ACCUSED CHIEF

Samuel R. Boggs, of Philadelphia, international head of the Gideon Society, defendant in a breach of promise suit brought by a stenographer, was given a vote of confidence yesterday at a special meeting of the Pittsburgh camp of the Gideons. Sarah Geisenfeld, a Chicago girl, formerly employed by Boggs, is suing for $4,500, which she alleges is due her for lost happiness.

By a rising vote the Pittsburgh Gideons adopted the following:

"We reaffirm our belief in the absolute integrity of Samuel R. Boggs and have no doubt whatsoever as to his moral character. His life has been an open book."

Chartiers Southern Extension Planned

WASHINGTON, Pa., July 29.—Activity of right of way men reported in the Ten Mile Valley is accepted as an indication that the extension of the Chartiers Southern Railroad from Marianna via Hackney, Lindley Mill and Old Concord into the Wheeling Creek valley and thence to Wheeling is at least contemplated.

The Chartiers Southern is owned by the Baltimore and Ohio, Pennvania and New York Central. The Chartiers Southern is now building into Waynesburg and another extension from the latter place would connect with the Marianna-Wheeling line at Ackley.

End of Revolution Seen by Portes Gil

MEXICO CITY, July 29.—(AP.)—President Emilio Portes Gil has predicted that by the middle of August not a single man would remain in rebellion against the government. He said that the present offer of safe conduct to their homes might be extended a week or two beyond July 31 in order to give insurgents in remote regions time to lay down their arms.

Parted, Kills Wife, Then Shoots Self

BIRMINGHAM, Ala., July 29.—(AP)—Clifford Cooper, 30, shot and killed Mrs. Beatrice Cooper, his 23-year-old bride of six months and then fired a bullet through his own head. He is not expected to recover. The woman was shot twice. Officers said the shooting followed an unsuccessful attempt on the part of Cooper to effect a reconciliation with his wife. They had been separated several weeks.

$400,000 Fire Razes Mills; 5 Overcome

TOLEDO, O., July 29.—(AP.)—The flour milling and feed departments of the Toledo Grain and Milling Company were destroyed by fire Sunday at an estimated loss of $400,000. Five firemen and one woman were overcome by heat. Mrs. Ruth Allgire fainted after she had worked for hours carrying water to the firemen and helping revive the fire fighters who had been overcome. She was taken to a hospital.

13 Missionaries Succumb to Fever

PEIPING, July 29.—(AP.)—Advices from Kansu to the International Famine Relief Committee here today, said 13 foreign missionaries and priests had died of typhus fever there within the last two months. The names were not given.

SIX IN AMBRIDGE DRY RAIDS HELD

Five men and a woman arrested in connection with dry raids on Ambridge clubs last week were held for the federal grand jury by the United States commissioner today. The defendants, all charged with violating the liquor laws, are:

Thomas Brennen, accused of selling whisky as steward of the Owls' Club, and beer as a bartender at the Moose Club, held in $3,000 bail.

Rudolph Spincer, alleged bartender at the Ambridge Hunting and Fishing Club, held in $2,000 bail.

Asa Moore, of the Ace Moore Club, held in $2,000 bail; his wife, Mrs. Anna Moore, held in $1,000 bail; Joe Ziolkowski, of the Polish Falcons' Club, held in $2,000 bail; James Brown, of the Eagles' Club, held in $2,000 bail.

Wife Kills Husband In Struggle for Gun

WESTMINSTER, Md., July 29.—(AP.)—Mrs. Viola M. Spurrier, 38, mother of three children, shot and killed her husband, Earnest, 51, while they were struggling for possession of a pistol, she confessed in a statement made to Sheriff George C. Fowble. The shooting took place yesterday morning, and was the culmination of an argument between the couple. Mrs. Spurrier, in her statement, said that her husband had been drinking and that he threatened to kill her.

Editor, Pajamas Booster, in New York

NEW YORK, July 29.—(INS.) W. O. Saunders, the least-dressed editor in public life, has arrived in New York gridiron territory. Saunders, who won the legal right to wear pajamas in the streets of his home town, Elizabeth City, N. C., carried several pairs of his favorite garments in his luggage.

Saunders admits he feels a bit foolish strolling about in pajamas, but asserts he is doing it for the cause of sensible masculine dress in hot weather.

He is expected to promenade down Broadway, Fifth avenue, Park avenue and other notorious Metropolitan avenues in pajamas before he leaves the city.

LATE WELCOME GIVEN FLIERS

NEW YORK, July 29.—(INS.)—New York, caught asleep for once when Roger Q. Williams and Lewis A. Yancey returned from Europe yesterday on the liner Republic, following their heroic flight from Old Orchard, Me., to Santander, Spain, and Rome in the plane Pathfinder, made up today for its laxity by giving the aviators a royal welcome.

A round of ceremonies, including an official reception at city hall, was in store for the crew of the seventh plane after Lindbergh's to fly from American to Europe. Elinor Smith, 17-year-old aviatrix, wore beach pajamas when she greeted the ocean fliers at the boat.

BEER SHOOTING VICTIM DIES

UNIONTOWN, Pa., July 29.—Shot seven times last Thursday morning by William Matheny, 45, it is alleged, when she refused him a third bottle of beer, Mrs. Lucy Priore, alias Lucy Preolla, aged 31, a war widow, formerly of McKeesport, but more recently of Filbert, near here, died today in the Uniontown Hospital.

Mrs. Priore made a dying statement, police said, in which she identified Matheny as the man who fired two shots into her breast as she sat with him at a table in her home and then sent five other bullets into her body as she started upstairs, where her four frantic children were crying for her.

Matheny was found home in bed, intoxicated, police alleged. First he denied the shooting, state troopers said, but later said he shot the woman after they had quarreled over a bill of $800 for repairs to her home. A murder charge was made against Matheny today.

Romantic Fireman Loses Roll; 6 Nabbed

HOBOKEN, N. J., July 29.—(AP).—Six persons have been arrested because the $5,000 savings of romantic Sime Susberrich, railroad fireman, vanished. Sime planned to use the money to elope with Mrs. Sophie Radulic. At the rendezvous, so he says, she demanded the cash, and was reinforced by a club-swinging husband. Sime called in the police and after they traced the money from this person to that they recovered $4,350.

WRIT BANNING POOL LIFTED

The temporary injunction against the city restraining it from continuing to build a swimming pool in East Park, North Side, was dissolved in a court order issued today.

The order directs that the pool shall not be operated at times when it would interfere with services in the new Central Reformed Presbyterian Church, now being built at Park way and Union avenue.

F. J. Oesterling, architect, who brought the suit as a citizen against the city, testified that building of the pool would shut off the view of the park and be a detriment to traffic.

The Rev. D. H. Elliott, pastor, and Knox M. Young and John K. Tibby, members of the building committee, testified they had no objection to the use of the pool on Sundays if the hours of operation did not disturb services.

3 Held in Conneaut Raid on Night Club

CONNEAUT LAKE, Pa., July 29.—Three men were facing charges of violating the liquor laws today as a result of a midnight raid at the "Blue Heaven" night club by F. G. Wilson, from the Pittsburgh Federal prohibition office and District Attorney Stuart Culbertson. Eddie Peyton, alleged proprietor; Anthony Verdi, manager, and Anthony Knauer, waiter, were arrested.

Hymn Writer Dies In Shamokin Home

SHAMOKIN, Pa., July 29.—(AP.)—G. Mark Evans, hymn writer and winner of many eisteddfod prizes, was dead at his home here today. Born in South Wales, he located at Wilkes-Barre, where he became director of music at the Central Methodist Episcopal Church.

2 Ohio Women Die In Kerosene Blast

WARSAW, Ind., July 29.—(INS.)—Two Ohio women were fatally burned and a third woman received serious injuries when fire starting from the explosion of a kerosene can in the kitchen swept a boarding house here today. The dead: Mrs. Sarah E. Clark, 38, Ada, O., and Eva R. Clark, her daughter.

Society Leader Held As Communist Chief

SAN FRANCISCO, July 29.—(INS.)—Miss Anita Whitney, prominent radical and society leader, and nine others were scheduled for arraignment today before Police Judge Daniel O'Brien as alleged leaders of a Communist demonstration at the Chinese consulate here.

The arrests were the outgrowth of the appearance of a group of 50 Communists at the consulate displaying placards condemning "Chinese imperialism" and the Nanking government of China.

Berger's Condition Shows Improvement

MILWAUKEE, Wis., July 29.—(INS).—With his daughter, Mrs. Elsa Edelman, at his bedside, whither she hurried from London upon learning he had suffered a skull fracture, Victor L. Berger, Socialist leader, was reported in an improved condition today. "Mr. Berger has made satisfactory progress during the last 24 hours," said a bulletin from Dr. A. J. Patek. Berger was hurt when he was struck by a street car, July 16.

Water Bottles Hold Man's Liquor Supply

The term "bootlegger" could not be applied to Henry Caldwell, 35, Negro, of Hill Station. For he carried his liquor, not in his bootleg, but in two red rubber hot water bottles strapped to his chest, police say.

Patrolman P. J. McCullough saw the bulging torso at Second avenue and Grant street today, searched Caldwell, and locked him up as a "suspicious person."

ROME FLIERS' TRIUMPHANT RETURN TO NEW YORK

Photo by International Newsreel

CROWD SURROUNDING ROGER WILLIAMS AND LEWIS YANCEY AS THEY LEFT NEW YORK PIER

Williams and Yancey, shown in the official car with George F. Mand, representing Mayor Walker, as a welcoming crowd surged about them at the pier where they landed from the SS. Republic in New York. They return from their flight to Rome.

Senator Raps Customs Men For Banning War Book

WASHINGTON, July 29.—(Universal).—Scathing criticism of the Bureau of Customs for setting itself up as a judge of literary efforts in the banning of English translations of the famous war history, "All Quiet on the Western Front," is made by Senator Bronson M. Cutting, of New Mexico.

He yesterday characterized the action of the customs bureau in refusing to allow entry of the book as "on a parity with the previous action of the service in excluding Voltaire's 'Candide' on the pretense that its was obscene," he said.

"This particular absurdity has been recanted, but not in time to save us from the ridicule of the civilized world."

Senator Cutting charged that, under the tariff law's section 305, "which the American public has tolerated for many years because until recently it was enforced with comparative common sense," the Bureau of Customs has prepared a blacklist which excludes from this country many of the most famous works of ancient and modern literature.

He pointed out that the new tariff bill extends this clause to take in all seditious and insurrectionary as well as obscene literature. Under the new amendment, he said, the customs bureau men may see fit to exclude all advanced political thought or in fact, any that do not happen to coincide with their own.

"It is doubtful," he concluded, "whether any literary censorship has at any time or place proved a benefit to public morals, and on the contrary it has been proven that censorship usually defeats its own ends.

"To decide what an intelligent adult may read with impunity is a task for a superman, and supermen are not apt to be found in the poorly paid position of literary adviser to the Bureau of Customs."

N. Y. Society Girl Crashes Yale All-Male Bar

NEW YORK, July 29.—(INS.)—How Jeanne Atherton, young New York thrill-seeker crashed the Yale Club and invaded its sacrosanct bar was told by her today. She merely donned male attire and sauntered in with a boy friend who is a member. Still, she's the only girl who ever did it.

Dorothy Stone Flies East To Replace Ruby Keeler

NEW YORK, July 29.—(INS.)—Dorothy Stone, daughter of Fred Stone, is crossing the continent by plane today to replace Ruby Keeler, who will undergo an operation Wednesday, in "Show Girl."

Miss Keeler's illness, Florenz Ziegfeld declared, would compel her to retire permanently from the cast. Hurried to a hospital after a collapse after the first act of the play Saturday night, her physician advised a rest period and a minor operation, her husband, Al Jolson, said. Her illness had compelled her to remain out of the show during Thursday night and Friday and Saturday matinee performances.

Learning Miss Stone was a guest in Hollywood on the Will Rogers' ranch, Ziegfeld called Raymond Hitchcock who drove to the Rogers ranch, advising her that her father, Fred Stone, and Charles Dillingham, the producer had consented to her appearance.

CONTROL OF PACIFIC LEADS NAVAL ARMS PROBLEMS

BRITAIN'S BASE AT SINGAPORE HELD VITAL

If Completed, Parity With U. S. Will be Badly Upset; Japan Keenly Interested

(Karl H. Von Wiegand, Universal Service famed world traveler and correspondent, who this week returned from an extended trip to the Orient, visiting China, Japan and India, sees the coming problems of naval strategy centering between Britain, Japan, and the United States in the Pacific, giving unique importance to Britain's new base at Singapore. The importance of Singapore, Wiegand says, must enter into America's consideration of naval parity with Britain.)

By KARL H. VON WIEGAND

NEW YORK, July 29.—The Pacific, more than the Atlantic, should be the focus of future naval strategy and have first consideration in coming naval disarmament discussions between America and Great Britain. There is little danger of war on the Atlantic. Potentially there is vastly greater danger of naval war on the Pacific. Should there ever be war on the Atlantic in which we are involved, it is almost a certainty that it will also be fought on the Pacific at the same time, thus facing two fronts.

In all the talk against our cruiser program, those who agitate for a reduction, leave wholly out of consideration the tremendous importance of naval bases and the great strategical advantage that Britain has over America in that respect. Even a parity in all units of fighting craft leaves the British navy that great advantage over our fleet.

In 1914 there were four great navies British, American, Japanese, German. The World War eliminated the German navy. There remain but three—American, British, Japanese. There is no clash of those three powers in the Atlantic. There is, or always danger of it, in the Pacific.

Shift to Pacific

That the naval strategists think that way, is obvious from the fact that the greater fighing strength of the American Navy was shifted to the Pacific and that the far-sighted British admiralty is preparing to shift it from the Atlantic and the Mediterranean to the East.

Will the Ramsay MacDonald Labor government, as proof of its confidence in peace and its sincerity in its policy of disarmament, "scrap" England's new great naval base at Singapore, now building? That is a question I learned at Tokio, was quietly agitating Japanese naval and political circles. The Japanese are much more objective, more practical and less sentimental in political matters than are we. One might almost think that "Missouri" is somewhere in Japan. They want to be shown, when it comes to foreign relations that affect the country's future.

Will MacDonald halt the work on the Singapore base, which gives Britain such a great naval strategical advantage over America in the Far East, before he sends a personal representative, or comes himself, to talk to President Hoover? It is a practical question, and a timely one.

Huge Naval Base

The American public knows little about the great naval base at Singapore, being built at a cost of more than $50,000,000, when completed. The four and five-power treaties, signed in Washington in February, 1922, not only limits naval armaments but forbids the building of new bases or increasing or improving naval facilities for repairs in the Far East. Soon after the signing of the treaties, the British admiralty created a considerable sensation by making public its plan to make Singapore into the greatest and most powerful of all British naval bases. Singapore is about five degrees outside of the zone, specified in the naval limitation treaties, in which new or improved naval facilities are prohibited. In other words, it is on the edge of that zone.

Let us take the British' own estimate of the importance and naval value of the Singapore base. Hector C. Bywater, famous British naval authority, recently wrote:

"It would be difficult to exaggerate the significance of this event (arrival in Singapore of the gigantic floating naval dock, from England), from the point of strategy. It will

"Extend by thousands of miles the striking range of our battle fleet, and

"Enable Great Britain to deploy her main naval strength in the Pacific."

Vast Dock Facilities

Aside from the floating naval dock, one of the largest in the world, which has a lifting capacity of 50,000 tons, taking in the gigantic warships of the Hood class, a new graving dock is being built. This, as Mr. Bywater points out in the London Daily Telegraph, "is designed to take two super-dreadnaughts simultaneously, so that with the floating dock, it will be possible to accommodate three of our largest warships at the same time. No other dockyard in the world will have such extensive docking facilities for great ships."

Lieut.-Col. P. T. Etherton, formerly British consul-general in China, describes the Singapore base as the "Portsmouth of the East."

Sir Frank Fox, in his recent "The Mastery of the Pacific," declares "the only really useful ally (to Japan) in the present state of the world's naval and military strength, would be the British Empire."

In the next paragraph, however, he declares that this ally (Britain) in a war with America "is impossible unless on the supposition of some unimaginable stupidity."

Diplomats Err

History is replete with the stupidity of diplomats and statesmen. One need think no further back than the World War, for example.

Capt. M. D. Kennedy, ex-officer in the British army, for some time connected with the Japanese army in Japan, now correspondent in Tokio of Reuter's, the British semi-official news agency, declares in his new book, "Some Aspects of Japan and Her Defence Forces":

"Though the Anglo-Japanese alliance has been terminated in fact, it still, to a large extent, remains in spirit."

Singapore is 1,350 miles from Manila. The British naval base at Hong Kong is only 600 miles away. Honolulu, our only naval base in the Pacific, is 4,450 miles from the Philippines.

Premier MacDonald has taken up the question of "scrapping" the Singapore base, with the Dominions. New Zealand, which has agreed to contribute $5,000,000 to the cost of the great naval base, is reported to be strongly opposed to scrapping it. The British Federated Malay States contributed $10,000,000, the Hong Kong colony $1,250,000. From this it may be deduced what importance the British attach to the Singapore naval spearhead with its points into the Pacific.

I was in Singapore not long ago, and was greatly impressed by the far-sighted vision of the British admiralty.

This extraordinarily important naval strategic factor must of necessity enter into America's consideration of parity with Britain in naval strength.

(Copyright, 1929, Universal Service, Inc.)

COLLECTING STICKERS

Photo by Pittsburgh Sun-Telegraph

JACK BENNETT AND HIS STUCK-UP CAR

Jack, one-armed World War veteran, in Pittsburgh, with the automobile in which he has traveled about 75,000 miles and collected thousands of stickers signed by illustrious.

MURREN TO RAID GAMBLERS

Chief of County Detectives George W. Murren will step in and raid an alleged gambling house said to be operated over the office of a Fourth Ward alderman if the constable fails to close the place.

The county chief made known his attitude when he returned today from a week's absence from the city attending the state convention of uPennsylvania police. He was told that it had been testified in court that a gambling house was running on the second floor of the building occupied by Alderman C. B. Quailey in Oakland avenue. Louis Wicks, newly appointed constable, announced Saturday that he had "shut up" the place which he said had been operated by the "Wheeling Kid."

"If he doesn't keep it closed I will raid it," declared Murren.

Dodge Cuts Prices On School Buses

DETROIT, July 29.—Price reduction on all models of school buses produced by Dodge Brothers division, Chrysler Motors Corporation, ranging from $50 to $220, were made known here today. In addition two new models offering a 40 per cent increased seating capacity have been included in the school bus line, which now numbers six models. The price cut brings the lowest priced model complete to $1,785, compared to $1,785 formerly, and highest priced model, chassis and body, to $2,595, as against $2,815 formerly.

Meat Cutter Theft Suspects Captured

Joseph Thomas, 19, of 1900 South Eighteenth street extension, and James Eright, 18, of 1 Ormsby street, are being held by Munhall police on a charge of stealing a $300 meat cutter from the Home Circle grocery store, Twentieth avenue and Maple street, early today. Motorcycle Patrolman Samuel Zutg gave chase as the robbers sped away with the cutter in their auto.

Superior Forest Swept by Flames

GRAND MARAIS, Minn., July 29.—(AP.)—Additional timber on the Superior national forest was threatened today after a strong west wind had whipped up the forest fires in the Brule Lake district. The flames spread in two directions yesterday and by nightfall had crossed the fire line which 400 men had been attempting to maintain.

Sister Wins Death Race by 3 Minutes

BERWICK, Pa., July 29.—(AP.)—Mrs. Howard McHarter, of Philadelphia, won a race with death by three minutes here last night. When notified of the critical illness of her brother, Maurice Hummel, she started for this city and reached the bedside three minutes before he died.

Hummel, who was 48, had been ill nine months. He was a brother of John Hummel, former big league baseball player.

26 Auto Deaths Bring State-Wide Checkup

BOSTON, July 29.—(INS.)—Every automobile on the road in Massachusetts today was halted by state, city and town inspectors in the most extensive surprise automobile checkup campaign on record, as a result of the 22 deaths by automobiles last week and four on Sunday in the Bay State.

Plus $5 Per Line to Express Regrets

LONDON, July 29.—At a guinea a line sundry persons have been advertising in the newspapers that they were unable to attend the Royal Garden party last week. The list of guests invited ran so far into the thousands that no paper printed it all.

Hoover, Stimson, Decorated by Peru

LIMA, Peru, July 29.—(AP.)—Among those decorated on the anniversary of the independence of Peru were President Herbert Hoover, with the grand cross with diamonds of the Order of the Sun, and Secretary of State Stimson, with the grand cross.

Introductory Offer!
Cheramy "Lov-lor" Face Powder
39c
Regularly Priced 75c

This is not a clearance or a sale. We are making a special price on 10,000 boxes of "Lov-lor" powder simply to introduce it to the greatest possible number of women. This offer is exclusive with Kaufmann's in Pittsburgh. White, flesh and brunette.

MAIN FLOOR

KAUFMANN'S
FIFTH AVENUE ATLANTIC 1000 PITTSBURGH

442 *of the* 451
important Hollywood actresses
use Lux Toilet Soap

Photo by Steichen, Hollywood

BETTY BRONSON, Warner Brothers' star, in the luxurious marble bathroom built in Hollywood just for her charming youthfulness. She uses Lux Toilet Soap not only in her bathroom, but in her dressing room on location—wherever her pictures are being made.

The next time you see her in a close-up, notice how *smooth* this daintily fragrant white soap keeps her skin.

She says about Lux Toilet Soap: "A star *must* have smooth skin for the close-up. I find this lovely soap is wonderful for my skin."

Betty Bronson

"SMOOTH SKIN is a perpetual attraction," says Allan Dwan, famous director—and sums up what 39 foremost Hollywood directors have learned from the movies.

"The kind of rose-petal skin which can pass the test of the close-up is the kind of beauty that gets the American public every time," he goes on to say.

It is for this reason that *9 out of 10 screen stars use Lux Toilet Soap.* They have found that it keeps their skin satiny and soft—always. And all the great film studios have made this white fragrant soap the official soap in their dressing rooms.

Luxury such as you have found only in French soaps at 50¢ and $1.00 the cake . . . *now* 10¢

"A smooth skin is a star's most prized possession," says JOSEPHINE DUNN; Metro-Goldwyn-Mayer star. "Lux Toilet Soap keeps my skin perfectly smooth."

JOBYNA RALSTON, beautiful screen star, says: "A screen star must have utterly smooth skin for the camera. I find that Lux Toilet Soap keeps my skin beautifully smooth and soft."

327-333 Fifth Ave. CAMPBELLS' THE PEOPLES STORE COUPON SALE 320-322 Oliver Ave.

Always Lowered in Price!

The items advertised for each Tuesday are, without a single exception, sold for less than the regular price. The Coupon must be presented, however, to secure this saving.

No Phone, Mail or C. O. D. Orders.

$29.50 Velvet Rugs 21.35
Close sturdy weave. Chinese and allover Persian designs. Medium colors. Seamless. Size 9x12 feet. —With Coupon Only—

81x90-Inch Sheets 89c
Excellent quality. Seamless and bleached. Smooth even finish. Limit four to a customer. —With Coupon Only—

"Mohawk" Bolster Cases 67c Ea.
Size 42x72 ins. Full bleached. Each with genuine Mohawk label attached. —With Coupon Only—

"Service" Umbrellas 1.79
For men and women. Guaranteed rainproof covering. Best construction. Very specially priced. —With Coupon Only—

All-Wool Auto Robes 3.79 Ea.
In assorted plaids. Also wool mixed camp blankets in grays. Very serviceable. Regular $4.98 value. —With Coupon Only—

75c Window Shades 53c
Green, white, buff or tan. 36 inches wide by 6 feet long. All perfect and of serviceable weight. —With Coupon Only—

Preserving Kettles 87c
In 14-quart sizes. White enamel. Just in time for preserving season. $1.50 value. —With Coupon Only—

Bissell's Sweepers 3.59
One of the best known carpet sweepers. Rubber tired wheels. Easy running. Limit one. —With Coupon Only—

$2.35 Outsize Silk Hosiery 1.79 Pr.
Famous "Gold Seal" brand. Come in the wanted colors and black. A splendid wearing quality. —With Coupon Only—

"Thinalarm" Clocks 1.44
Heavy seamless nickel case. Finest movement. Regularly $2.50. Not delivered. Big value. —With Coupon Only—

$1.59 All Silk Crepe 1.28 Yd.
Extra fine grade of washable crepe. 39 inches wide. In assorted colors and black and white. —With Coupon Only—

$1 Cretonne Garment Bags 69c
Inside hanger for 8 dresses. Snap fasteners. Economical way to keep garments clean. —With Coupon Only—

Krinkle Spreads 1.79
Jacquard woven colored stripes: 4 patterns in rose, gold, green, orchid and blue. 81x108 inches. —With Coupon Only—

Boys' $3.50 Bathing Suits 2.67
Three-piece style. Wool shirt, belt. Jersey trunks. Sizes 28 to 34. All boys want them. —With Coupon Only—

59c Burson Stockings 2 Prs. 89c
Regular and outsizes for women. Splendid quality. Come in black and wanted colors. —With Coupon Only—

Men's Dress Trousers 3.39
Light, medium and dark colored woolen suiting mixtures. 28 to 42 waists. $3.98 to $4.98 values. —With Coupon Only—

$3.98 - $4.50 Lamp Bases 2.79
Sample line. Some brass plated. All complete with cord and plug. Splendid variety. —With Coupon Only—

36-In. Rayon Alpaca 32c Yd.
Rich lustrous finish. For dresses, slips and lingerie. 12 leading shades and black and white. —With Coupon Only—

Linen Crash Lunch Cloths 97c
Full bleached; with assorted colored borders. Size 19x49 inches. Splendid weight and quality. —With Coupon Only—

Boys' Wash Suits 79c
Entire stock that sold special at 98c. Sizes 2 to 8 years. All the choice styles of the season. —With Coupon Only—

$1 Vacuum Bottles 79c
The nationally known "Icy Hot" make. Pint size. Keeps contents cold or hot 30 hours. Not delivered. —With Coupon Only—

$1.59 Lace Panels 98c Ea.
45 inches wide. Finished with 3-inch rayon fringe. Neat allover figures. Choice of white or ecru. —With Coupon Only—

Porto Rican Gowns 89c
Fine batiste and crepe with hand embroidery and applique in contrasting colors. —With Coupon Only—

Boudoir Slippers 1.44
One strap or pom pom as illustrated. Black kid. Flexible soles, rubber heels. Sizes 3 to 8. —With Coupon Only—

Men's Linen 'Kerchiefs 11c
Regular size with ¼-inch hemstitched hems. Splendid quality. Limit 12 to a customer. —With Coupon Only—

$45 Seamless Axmin. Rugs 36.45
Bigelow make. Sizes 6x12 feet and 8¼x10½ feet. Very beautiful designs and colors. —With Coupon Only—

Van Heusen Collars 3 For 79c
For men. Fine selection of popular numbers. Quarter sizes. Always 35c each. Get a summer's supply. —With Coupon Only—

Children's Union Suits 42c
Athletic style. Checked nainsook, with bloomer or loose knee. Sizes 2 to 8 years. —With Coupon Only—

Entire Stock Luggage 20% Off
Overnite cases, hat boxes, suit cases, auto cases, bags, trunks, etc. With coupon only. —With Coupon Only—

Men's Night Shirts 83c
Closely woven cambric muslin. Extra full cut. Outstanding value at the regular price of $1.00. —With Coupon Only—

Infants' Creepers 47c
Solid colors or checks with white or contrasting color trimming. Sizes 1 to 3 years. —With Coupon Only—

Ironing Pad and Cover 89c
Pad does not shift or become lumpy; never burns. Full size. Good heavy weight. Regularly $1.25. —With Coupon Only—

65c Quaker Felt Base 47c Sq. Yd.
Armstrong's floor coverings. Hardwood, tile and modernistic patterns. Every wanted color. —With Coupon Only—

$2.50 End Tables 1.69
With book trough. Finished in green and red. Extra heavy construction. Convenient size. —With Coupon Only—

Radio B Batteries 1.59
Regular 45-volt size. All meter tested and guaranteed. Can be used on any battery radio. —With Coupon Only—

Garden Hose 6c Ft.
Molded hose. Red and black; corrugated cover. Lengths of 25 feet to 50 feet. Complete with coupling. —With Coupon Only—

$3.50 Lot Wall Paper 1.85
Consisting of 10 bolts side wall, 6 bolts ceiling and 20 yards of border or binder. —With Coupon Only—

Have Your Eyes Examined by DR. F. P. OTTIE
Our Registered Optometrist
Special Offer!
Latest design engraved frame with (deep curved) toric spherical lenses for near or far vision, including examination. (Good all this week)—all for 8.95
Reading Glasses as low as $3
Latest Engraved Frames at $6
Campbells'
327 Fifth Ave., Pittsburgh

Campbells' Give "S.&H." Green Stamps and Redeem Full Books

QUICK! kill every fly

Why do more people use Flit, all the world over? Because flies, mosquitoes, roaches, ants, bed bugs, —all household insects—can be killed more quickly with Flit. This is because (1) Flit has greater killing power, (2) the new Flit sprayer shoots a vapor that floats on the air and does not fall in drops.

Flit is harmless to people. Flit vapor will not stain. It is easy and pleasant to use and is guaranteed by one of the largest corporations in the world to kill insects or money back. More for the money in the quart size. The yellow can with the black band. You will never be disappointed.

For quicker results spray FLIT

JAIL TERMS AS FREE SPEECH BAN SCORED

Ex-Judge of U. S. Appelate Court Hits at "Disease Scourge"; Cites Instances

By SAM BLAIR

CLEVELAND, O., July 29.—"Every disease spot that develops on the map of the United States must be stamped out immediately, lest it spread its treacherous reach across the entire country, whether this disease be bubonic plague or whether it be judicial abrogation of the right of free speech."

The man who makes this statement is P. L. A. Leighley, former justice of the Appellate Court, former judge of the Common Pleas Court here and now first assistant prosecuting attorney of this, Cuyahoga County.

Judge Leighley was making specific reference to the recent 30-day jail sentence imposed by Common Pleas Judge Frederick Walther upon two editors of the Cleveland Press, who were responsible for an editorial condemning the Judge because he had issued an unique injunction restraining the sheriff from raiding betting booths at the Thistledown race track here.

"NO CONTEMPT"

"Of course, the injunction amounted to nothing," Judge Leighley said today. "Therefore, it follows that there could not have been any contempt committed in a comment upon a nonexistent court order. But the matter of the injunction itself, and that of gambling at the various tracks hereabouts, is of trivial concern, as against the tremendously larger issue of a judge's attempt to stifle public criticism of that same judge or of his acts."

Judge Leighley believes that in recent years jurists have usurped dictatorial authority—by virtue of power to punish for contempt only, "in isolated instances."

"But," he hastened to add, "there is no doubt but that such unfair power would have been generally bestowed by the courts upon themselves if it had not been for the everlasting vigilance of newspapers, the tribunes of the people."

He had before him, as he talked, an editorial published in this morning's Chicago Herarld and Examiner, commenting on Judge Walther's contempt sentence and suggesting that such repetitions might be curbed by legislative enactment. It was in reference to this suggestion that he spoke of the necessity for hurried action upon the appearance of "any disease spot on the map."

AWAITING VERDICT

"It is true," he said, "that judges generally are right now afraid to invoke popular wrath by too greatly infringing upon popular rights. But, if Walther were to get away with this sentence of his—if the upper courts were to sustain him—which they dare not do—then, there would be other judges who would be emboldened to resort to the same tactics.

"I know of at least two fellows on the Common Pleas bench right here who, I surmise, are only waiting to see how Walther's edict comes out in the Appellate Court. The price of liberty is eternal vigilance. No truer thing was ever said."

Heart Trouble Kills Washington Man

WASHINGTON, Pa., July 29.—James Thompson, 78, died suddenly in his home of heart trouble.

Use GAS for home refrigeration

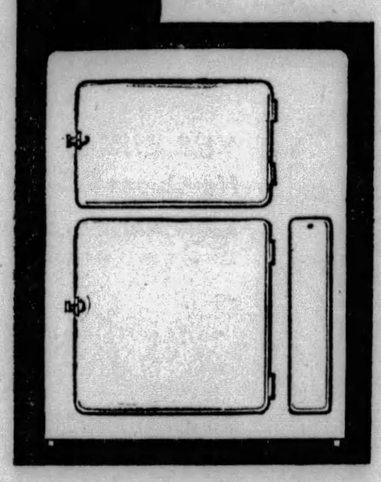

Why GAS is Best

The Gas refrigerator costs less to operate than any other automatic refrigerator. It is cheaper than ice. It has no mechanical moving parts and, hence, is silent at all times.

Scientists, engineers . . . people who know . . . proclaim it the perfect type of automatic home refrigeration. Before buying any refrigerator get full information on the gas refrigerator.

PEOPLES NATURAL GAS COMPANY
545 WM. PENN WAY, PITTSBURGH, PA.

Courtesy Days for Two Great Sales

FURNITURE

Entire Stock Reduced
$100,000 Special Purchase

Gimbels

SIXTH AVENUE AT SMITHFIELD STREET, PITTSBURGH PHONE ATLANTIC 4400

Sole Owners and Operators Broadcasting Station WCAE

MAIL AND TELEPHONE ORDERS FILLED WHILE QUANTITIES LAST. PHONE 44,000 FROM NEARBY POINTS—NO TOLL CHARGE.

FURS

Listen In On WCAE At 10 TONIGHT for the ICELAND TRIO

$400,000 Worth of Furniture Offered at Substantial Savings

Metal Bed, Spring and Mattress

$19.75

Regularly $27.50

Brown enamel bed with wide solid panels in head and foot. High rise link spring, rustproof, with strong side bands. All felt mattress covered in good grade of ticking. All sizes.

Freight Prepaid to Any Railroad Station in the United States.

Purchases Exceeding $25 May Be Made on Deferred Payment Plan.

Our Interior Decorating Department at Your Service Without Charge.

Gimbels—FURNITURE—Ninth Floor

Still Time to Make Selections In Advance of the August Fur Sale

How Much Do You Know About Them?

Furs are "confidence merchandise." You must believe in your furrier to be certain about your furs. Gimbels have been "furriers since 1847" . . . furs with us are a tradition . . . a pride . . . a science. If you want the ultimate of quality and smartness in your furs at the lowest price consistent with good merchandise, then come to Gimbels.

Gimbels—FUR SHOP—Third Floor

Printed Frocks Are Smarter Now Than Ever —Misses' Shop

$25

So important are prints and so well have we selected Summer's high fashions that this group might be considered a review of the high modes of the moment.

Some Are Flat Crepe
Some Are Chiffon
Some Have Jackets
Some Have Berthas
Some Have Long Sleeves
Some Are Sleeveless
Some Have Tuck-in Blouses

But when it comes to telling of the beauty of design and color and quality of texture we can only suggest that you see them yourself. Sizes 14 to 20.

Gimbels—MISSES' SHOP—Third Floor

Sweaters From Scotland

Soft as Fleece

$4.95

There's a chill in the air these evenings that calls for these woolen cardigan sweaters. Soft and light and attractive. Made as only Scotland can make them. Blue, gray and brown. Sizes 34 to 44.

Gimbels—Third Floor

Galluses Are Sportsy

95c

Sister now wears suspenders just like brother's, in colors just as gay; and they're called galluses. Of satin ribbon. Wear them to hold up your new overalls or a pleated skirt.

Gimbels—NECKWEAR DEPT.—Street Floor

Demand Keeps Up for Men's Suits

AT $37

Society Brand Suits
Two-Trouser Suits

Every suit at this price of $37 was made to sell for $50 to $65. They include the superb domestic and imported fabrics which have long been a standard of Society Brand Clothing, the exquisite colorings, and the up-to-the-minute models for men and young men. Other well known makes of clothes are also included in the offering, many of the suits with extra trousers.

And there are sizes to fit men of all builds.

Gimbels—MEN'S CLOTHING DEPT.—Fifth Floor

Shirts for Men Priced to Clear

Hundreds to Choose From at

$1.29

Four for $5.00

Broadcloths in white and plain colors; madrases in attractive stripings and patterns; oxfords in white and plain colors. Also the new "Barrymore" shirts—low fronts and 4-inch pointed collars. Neckband or collar-attached styles in the lot. Sizes 14 to 17.

Gimbels—MEN'S FURNISHINGS DEPT.—Street Floor

Sale! 2400 Cool Hooverettes

Very Low Priced

94c

Sizes 16 to 46

Business women will enjoy slipping into one of these cool little aprons when they return home on hot evenings . . . mothers and home-makers will be attractive and comfortable in them for wear around home. In white dimities with check or dot binding. In checks, dots and floral prints with colored bindings.

Mail and Telephone Orders Filled While Quantities Last

Gimbels—DAYTIME FROCKS—Second Floor

Other Sales and Sellings Advertised Today But NOT in This Paper.

Women's Finer Dresses, $19.50 — Formerly $25.00, $29.50 and $39.50. Sizes 34 to 44.
Third Floor

Tuxedo Community Par Plate Silverware, ½ off.
Street Floor

"Fairy Spun" Daytime Frocks, $2.95—Regularly $3.95. Sizes 16 to 44.
Second Floor

Girls' Wash Frocks, $2.59—Sleeveless styles with sun-tan backs. Sizes 7 to 14 years.

Men's Two-Tone Tan Sports Shoes

$4.85

Regularly Priced $8.00 Pair

These popular "two-tones" are the right thing for everyday summer wear. Patent grogord or gristle soles and heels. Made of strong durable calf. All sizes included.

Gimbels—MEN'S SHOE DEPT.—Fifth Floor

Stars of Hollywood and Their Activities as Recorded in Tales and Pictures

MARION NIXON SAYS GOODBYE; SOON LEAVES FOR CHICAGO AND FUTURE HUSBAND

By DOROTHY HERZOG

(Copyright, 1929, by Premier Syndicate.)

HOLLYWOOD, July 29.

BY August 1 Marion Nixon reckons as how she'll be steamin' to Chicago and her future husband. The past week being Marion's last in the colony, she whirled through a round of showers that ended Sunday afternoon when Alice Day chucked the last 'un. Alice's was in the nature of a lawn party at the Chateau Elysee. After her wedding, Marion and her husband entrain for New York and sail aboard Ile de Franc for a six months' jaunt in Europe. At the present penning Marion is completing "Young Nowheres with Richard Barthelmess.

Marion Nixon

And have you heard that Leatrice Joy sings in the bath? Um, Leatrice yearns to have a "mike" nearby so she can prove to her singing teacher how seriously she takes the art of warble.

Shirley O'Hara is a lil' gurl who wearied of Hollywood promises and betook herself to New York to brave the stage. Shirley has made good. At least she has corraled herself a hey-hey part in the stage production of Joseph Hergesheimer's story "Timpico," which is no mean feat. What's more, according to the air waves, Shirley is reckoned to have fallen with a palpitant flop for a lad in the real estate business. Pears like another home girl is gonna make good in the big city.

Anita Leaves For Honeymoon

SPEAKING of romance, Mr. and Mrs. George Converse (Anita Stewart, if you please), have departed the asbestos weather of Hollywood on their honeymoon. They didn't say where they were going. They just went, dashing from their apartment house into a waiting car to a bedlam of voices and the clink of rice hail.

Anita Stewart

Anita's wedding was a novelty to the colony. Out here, we go in for hitching in super-production style. But not Anita. She and George were married very quietly in the shade of the Chateau Elysee patio. There was no music. George merely walked across the lawn, accompanied by his brother, Paul. Anita, with her sister, Lucille Stewart Murphy, as bridesmaid, walked through the doorway. Some 25 guests formed a vibratory circle. The altar was a simple affair. The ceremony was short.

A shadow of sadness edged the event. Anita's brother, George, was unable to attend the wedding because of illness. Lucille only recently lost her husband. He was the chap who piloted the Maddux ship wrecked by a stunting Army flier in San Diego a short time ago.

Among those present were Anita's mother, of course; Gertrude Olmstead, Ruth Roland and Ben Bard, Walter Lang, Mr. and Mrs. John Ford, Rose Tapley, A. E. Smith, J. Stuart Blackton (the last three old-time Vitagraph friends), Mrs. Dorothy Reid, Mrs. Abe Lehr and others. Luncheon was served later and, about 3 o'clock, the bride and groom made their "getaway."

Crosman Guest Star In Pitt This Week

Henrietta Crosman, is to appear this week in the Pitt with the George Sharp Players in "Crashing Through," opening tonight. George M. Cohan's "Whispering Friends," will be the offering of the George Sharp Players next week.

Mickey Neilan Goes Motoring

SCREENALITIES: Charles Winniger, W. K. stage comedian, is in town on a visit that they do be whisperin' smacks of romance with Beatrice Lillie. . . Reed Howe is sporting the doggonest beard these days. If there were two of him he'd pass for the cough drop kings. . . Mickey Neilan espied buzzin' down the boolvard in his new Ford car. . . Lowell Sherman and Helene Costello dancing together at the Roosevelt. . . Julia Hoyt whose husband, Louis Calhern is playing opposite Ethel Barrymore in her histrionic jaunt, has managed to corral a real sunburn since her arrival. . . Helen Menken, W. K. Broadway star, returns east either tonight or tomorrow eve. . . Understand that Gloria Swanson goes into production on "Queen Kelly" again in October, direction—mebbe—of Eddie Goulding. . . Alice Williamson, the novelist, is here from England for a sojourn. . . Gary Cooper and Lupe Velez are more "that away" than ever. . . Lila Lee has adopted a slight English accent for "The Sacred Flame." . . . Nils Asther, Owen Davis, Jr., and Anderson Lawler among those taking a "stag" sunbath on the Athletic Club roof. . . Evelyn Brent and husband, Harry D. Edwards, braving a midnight swim at Malibou. . . Roland West, director of "Alibi," has Herbert Brenon's yacht and is sampling the briny deep. Roland is building his own yacht, to be ready soon. . . . Doug Fairbanks confesses he's a terrible sailor. Mr. West says the best cure for seasickness is to drink a little sea water. Doug wants to be a terrible sailor. . . And—that's all.

Nils Asther

Now Tin Pan Alley Is Glorified On Screen

New York's Tin Pan Alley, which serves as the locale for "Tin Pan Alley," starring Norma Talmadge in her talking picture debut, was named because of the incessant din created by song writers pounding out their unfinished tunes on rented pianos. The district first was on West Twenty-eighth street, then followed the uptown theater trend until finally it became entrenched in the upper forties.

It has been estimated that 96 per cent of the popular dance tunes and songs originated in the country the last 15 years came from this one district. Tin Pan Alley is one of the most glamorous spots in New York. It has seen the rise of such famous songsters as George M. Cohan, Irving Berlin, Al Jolson and others indelibly stamped in the history of American jazz music.

Miss Talmadge's first talkie, directed by Lewis Milestone for United Artists, depicts the romantic phases of this famous quarter, with all its wealth of color. Supporting the star are Gilbert Roland, who plays her leading man again; John Wray, Lilyan Tashman, Roscoe Karns and Mary Doran.

Miss Bennett Has Regis Toomey In Support

An interesting cast is being engaged to support Constance Bennett in her first starring vehicle, "Rich People," which is being prepared for her on the coast, and it includes two leading men. They are Regis Toomey, former Pittsburgher, who has been borrowed from Paramount, and Robert Ames, who has just completed playing the leading masculine role in Gloria Swanson's latest picture.

Toomey's success in "Alibi" brought him a long term contract with Paramount, and he is hailed as one of the most promising young actors on the screen. Likewise, Mahlon Hamilton, who needs no introduction to motion picture audiences, has just been added to the cast of "Rich People."

E. H. Griffith will direct.

Walter Winchell—On Broadway

Things I never Knew Till Now

NEW YORK, July 29.

THAT the Ritz "Roof" is on the first floor of the Ritz Hotel.

That Jackie Coogan earned a million before he was eight.

That some chorines will whistle in the dressing room but won't buy a new makeup box, "which is a sign of hard luck."

That the radio wasn't invented by a homely prima donna.

That there's little shad roe sold in sea food places. What you usually get is cod roe, and the scrod is nothing but young and high-waisted codfish.

That English stock brokers have to wear high hats and frock coats to go on the floor of the Exchange and that lawyers appearing before the U. S. Supreme Court must wear vests.

That the Penn, R. R. won't peddle siggies going thru Ohio.

That the intellectual tabloid soon to be brought out with Malcolm Ross as editor will be called "New York Today."

That there is no Poland Water in Poland.

That David Belasco uses theatrical grease paint on his face when he is in public to keep from looking as pale as—well, as pale as Mark Hellinger, who always looks as though he needs a blood transfusion.

That Hindus eat beef if it comes off a steer, but not cow meat, which, according to their code, is sacred.

That Lieutenant-Governor Lehman, of New York, who can afford to, gives away more than two million annually without saying so.

SHORTER ANYWAY

THAT the spelling of Wm. Shakspere (just like that) has been approved by the New Century Dictionary, which adopted it from one of the very few authenticated signatures of the bard.

That people who try to keep from getting sunburned on the shoulders by wearing a white shirt do not know that the sun penetrates white shirts.

That a movie star or actor will gloat over a package of clippings in which he gets only a passing mention, whereas the average author won't give serious attention to a basket of clips in which he hogs whole columns.

That the sheriff in one of the New Jersey towns is also the burg's most reasonable and dependable bootlegger.

That little Peter Rogers Salm (Millicent's boy) is now an energetic little egg who thinks he is King of the Kids on the Southampton beach and gets all riled up if they don't do just as he commands.

PICTURES SEPARATE

THAT a new de luxe edition of "Fanny Hill," one of the oldest of the suppressed tomes, will be distributed by local book-leggers soon, with the original pictures wrapped in a separate package.

That Standard Oil will introduce a new gas next year; a mixture of crude and coal tar products to be known as Hydrogen-Ignited.

That Chinese Tongs get their power (and coin) with oriental restaurants because they control the import of the necessary ingredients for chop suey, etc., besides having the part-time services of many hatchet-men, and that the chinkies abhor noise.

That the California unfermented wine salesmen are becoming worse pests in offices than book and insurance peddlers.

That the murdered Arnold Rothstein, who dissipated more than other Broadwayites, never smoked or drank in his career.

That Florence Lawrence, the Biograph girl, who was famous long before Mary Pickford clicked, is now selling cosmetics in Hollywood. And that in 1915 she was injured while rescuing her leading man from a burning building, for which the boss sent her roses, but never a cent of compensation.

PUBLICITY SOTTO VOCE

THAT the publishers had to low-pedal the publicity for Col. E. Alexander Powell's book, "The Last Home of Mystery," because the local Hindus were really out for him with knives.

That the clock in the Herald Tribune masthead says 12 Minutes After 6—and try to find out why. Nobody on that rag knows, either.

That Eddie Cantor denies he is the only member of "Whoopee" being paid during the layoff with this telegram: "Please deny it. You were misinformed. Your own good judgment should have told you that Ziegfeld is no philanthropist."

That the World Building freight elevator has two signs, one for journalists (who have to use the car after 8 p. m.), which reads: "Please announce your destination." And the other sign for the non-professional men is less spiffy and reads: "Please call your floor!"

That Myron Selznick makes more money than any other film man because he tied up his big stars to contracts years ago.

That there is an ER trend in composer's names: FERinstance: The shows at the Casino in the old days were composed by AubER. Then came Victor HERbERt—JERome KERn—Irving BERlin—George GERshwin, Oscar HammERstein II, Richard RodgERs, and De Sylva, Brown and HendERson.

That you could include Rudy Vallee, whose first name is HubERt.

And that the reason a fish doesn't perspire is because it hasn't any pores.

(Copyright, 1929, Daily Mirror, Inc.)

Paul Leni, Movie Director, Ill Seriously

Paul Leni, director of "Cat and the Canary," and sundry other Universal pictures, has been confined to his bed for the past 90 days.

Herr Leni is suffering from blood poison caused by an abscessed tooth, the doctors diagnose. Medical experts are making every effort to salvage his life, which hovers precariously in the balance.

Mr. Leni weighed 250 pounds three months ago. His illness has eaten away 150 of them.

FILMLAND.

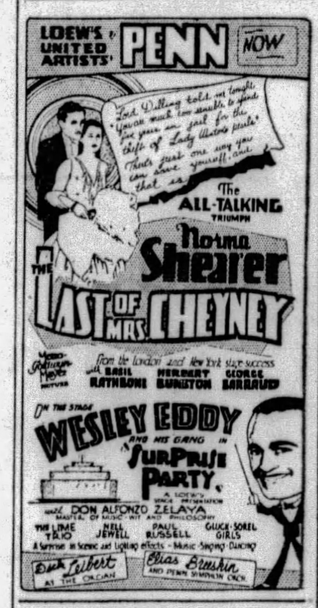

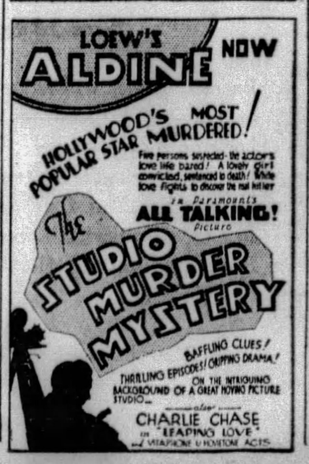

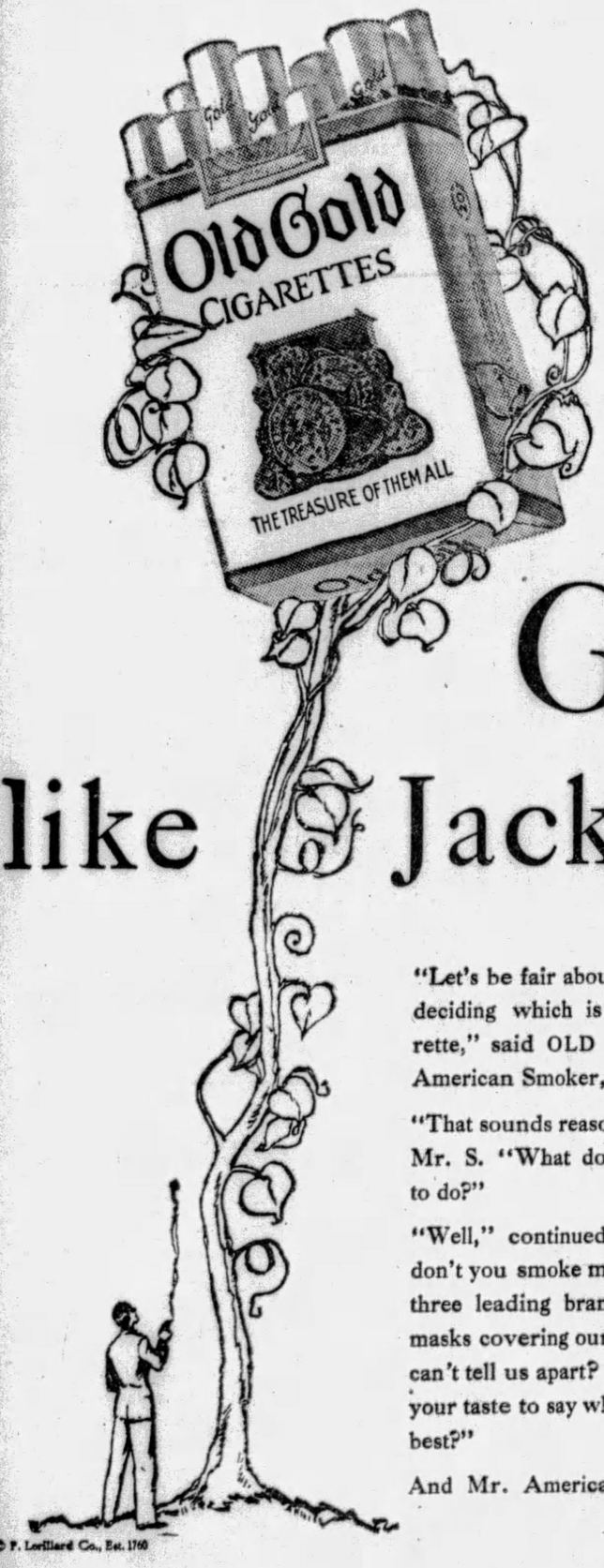

GROWING like Jack's beanstalk!

"Let's be fair about this matter of deciding which is the best cigarette," said OLD GOLD to Mr. American Smoker, last January.

"That sounds reasonable," replied Mr. S. "What do you want me to do?"

"Well," continued O. G., "why don't you smoke me and the other three leading brands with paper masks covering our names, so you can't tell us apart? And leave it to your taste to say which one it likes best?"

And Mr. American Smoker did . . . with the following results.

In February, the nation gave OLD GOLD a rousing sales boost over January. In March, April, May and June this brisk upward sales swing continued unabated, with June racing ahead to nearly *double* the sales of January.

OLD GOLD wins in these tests because it IS a better cigarette. Blended by skilled blenders from Nature's choicest *queen-leaf* tobaccos, its finer quality just naturally proclaims itself in any reliable comparison of cigarettes.

© P. Lorillard Co., Est. 1760

Because it IS a smoother and better cigarette

with . . . . "not a cough in a carload"

ON YOUR RADIO . . . PAUL WHITEMAN, the Jazz King, and his extraordinary OLD GOLD orchestra, every Tuesday night, at nine o'clock Eastern Daylight Saving Time, over Columbia Broadcasting System.

AMUSEMENTS.

Shubert's PITT Tonite at 8:25 Mats. Tomorrow, Thurs. and Sat.
GEORGE SHARP PLAYERS Present
HENRIETTA CROSMAN in "Crashing Through"

HEINZ PLANT
OPEN TO THE PUBLIC
9 to 4 DAILY EXCEPT SATURDAYS
Ask your Conductor how to reach it
80,000 VISITORS LAST YEAR
SEE PITTSBURGH FIRST

BASEBALL— FORBES FIELD Today 3:30 P. M.
PITTSBURGH vs. BOSTON
Tickets on sale at Grand Opera House Arcade; Spalding's, 608 Wood St., and Model Clothing Store, 6025 Penn Ave., East Liberty.

FILMLAND.

KENYON N. S. 100% Talking and Singing Richard Barthelmess in 'THE DRAG'
GARDEN All-Talking Douglas McLean "DIVORCE MADE EASY"
TRIANGLE EAST LIBERTY "A Romance of the Underworld" & "The Smiling Terror"
BRUSHTON THEATRES Mon. & Tues. See and Hear Willard Mack's "THE VOICE OF THE CITY" and Zane Grey's "STAIRS OF SAND"

Clearance-Extraordinary!

For the Last Two Days of July at Horne's

Some larger groups of summer merchandise spotlighted for clearance tomorrow at sensationally reduced prices. Every one of these items holds genuine interest for someone, and substantial savings are to be made in every instance.

Women's Lisle Net Hose, 65c

Formerly $1.25. Imported lisle net full fashioned hose . . in white, gray, and tan, in broken sizes. So suitable for summer or early fall sports wear.

. . *Horne's, Main Floor* . .

Women's Union Suits 35c

A special group of garments, formerly selling at $1.00, in white, with bodice tops. Incomplete size range.

. . *Horne's, Second Floor* . .

75c Garment Bags, 35c

Ticking garment bags, with snap fasteners . . . hold 8 garments. Stripe designs in colors.

. . *Horne's, Main Floor* . .

China and Glass

40c to 85c Glazed pottery flower holders, graceful figures—35c.

25c to $1.00 Luster china flower vases—different sizes and colors, some decorated—10c to 40c.

50c and $1.00 China doll boudoir boxes, in dainty colors—25c.

$9.00 to $12.00 Salad plates, flowered patterns and some with bright color band borders—$5.00 dozen.

25c to $1.25 Luster jugs, different colors and sizes, some with covers—10c to 50c.

$1.25 to $1.50 Glass flower vases—60c.

. . *Horne's, Fifth Floor* . .

Plain and Printed Silks

$2.50 to $3.95 Plain Flat Crepes
$2.50 to $3.95 Plain Satin Crepes
$2.95 to $4.50 Novelty Flat Crepes
$4.50 Printed Frostkrepes
$2.95 to $4.50 Printed Chiffons

$1.55 Yard

Some of the most attractive silks we have had in our department this season . . . of which only single pieces or part pieces now are left. Patterns and colors suitable for every type of midsummer dress or ensemble.

A Special Group of Silks

85c to $1.35 Printed Washable Pongee
$1.50 to $2.95 Satins and Crepes

55c Yd.

Printed pongee for all sorts of sports dresses; satins and crepes in blouse and dress lengths only.

Clearance of Wash Fabrics

Dimities, Voiles, Lawns, Percales. Were 30c to 58c. . . . **18c Yd.**

Glazed Chintz, Pique, Novelty Rayon, Suitings, Etc. Were 38c to $1.00. . **28c Yd.**

A small yardage of each pattern or color only . . . but such a wide selection in both groups that you'll find plenty pieces to suit your immediate and future sewing needs.

. . . *Horne's, Main Floor* . . .

Dresses and Ensembles

In Four of the Women's Individual Dress Sections—Formerly $19.75 to $39.50

$15

Our finer type dresses for street . . . afternoon . . . dinner . . . evening. Showing chiffons . . . laces . . . georgette . . . silk crepes . . Chuddah . . . and tub silks in dress and ensemble modes. Small and large women's sizes included.

. . . *Horne's, Second Floor* . . .

In the Sunshine Corner

Sleeveless Dresses

Liberty Lawns, Plain Voiles, Dotted Swiss and Plain Pique. Were $8.75 to $10.75.

$5.00

Women's and misses' summer frocks in a lovely color selection . . . trimmed with smart pleat effects . . . organdie collars . . . handkerchief linen collars . . . and contrasting pipings.

. . . *Horne's, Sunshine Corner, Second Floor* . .

Misses' Ensemble Coats

Coats for Sports, Dress or Evening—Were $16.50 to $29.50

$10

Short coats of transparent velvet . . . full length velveteens . . . coats of Celanese moire, kashara cloth, quilted silk . . . basketweave . . . flannel.

. . . *Horne's, Second Floor* . . .

Junior-Misses' Dresses

Sleeveless Models of Washable Silk Crepe—Formerly Priced From $8.75 to $10.

$5.95

White and pastel frocks of washable silk crepe . . . all sleeveless models . . . some with suntan backs. Every model youthful . . . fashionable . . . practical! Sizes 13 to 17 years

. . . *Horne's, Second Floor* . . .

Straw Millinery

Formerly $15.00 to $28.50

$5.00

Ballibuntls . . . sisols . . . bakus . . . novelty straws—all our finer straw hats greatly repriced for clearance.

Close fitting models . . . some with narrow brims . . . large garden hats—practically every becoming style is represented. Summery colors . . . including brown and beige shades.

. . . *Horne's, Fourth Floor* . . .

In the All-Day Dress Section

Daytime Dresses

More Than 500 Dresses, Formerly up to $5.00 to Go Tomorrow at Only

$3.00

Sleeveless, washable dresses . . . including white frocks of fine mercerized pique trimmed with bandings or bows of color . . . natural colored pongees with drawn-work designs and colored appliques . . . and other summery fabrics represented in small lots. Sizes for misses and women included.

. . . *Horne's, Third Floor* . . .

Women's and Misses' Formerly $7.50 to $12.50

Slip-on Sweaters

$4.95

To wear with your ensemble or with a separate skirt—medium and lightweight sweaters of fine zephyr yarns . . . some with metallic threads. Striped and novel designs . . . in white and the wanted sports colors. Sleeveless and models with sleeves included.

. . . *Horne's, Second Floor* . . .

In the Basement . . .

1360 Pairs Women's Fine SHOES

From Our Regular Up to $20 Lines

$4.85

A disposal of all broken lines of Women's Summer Footwear from our regular stocks. Incomplete sizes, but all sizes among them—street, sports, resort, afternoon and evening modes. Arranged on tables, according to size, to facilitate selection. If you don't mind a big crowd, there are wonderful values to be had in smart, seasonable footwear—tomorrow, at this clearance price!

. . . *Horne's, Basement* . . .

1000 Summer Handbags

$1.00

Were $1.75 to $2.95

Now, right at the height of their vogue . . . fashionable summer bags—in the latest fabrics, colors and styles . . . at a sensational clearance price! Embroidered linens . . . straws . . . novel silks . . . some leathers. Every bag lined and fitted with coin purse and mirror.

. . . *Horne's, Main Floor* . . .

Clearance of Imported

Foundation Garments

$4.65

Imported girdles and step-ins, formerly $18.50 to $42.50—all bearing the Pompadour label . . . and fashioned of the finest satins and brocades with side inserts of elastic. Models for all types of figures, and all sizes in the group.

. . . *Horne's, Second Floor*

Philippine Night Robes

$1.55

A group of new hand-made Philippine gowns . . . every one in perfect condition. Made of fine nainsook . . . some models trimmed with daintiest embroidery . . . some with finely applied motifs of colored fabric. Trimmed with scalloped or bound edges.

. . . *Horne's, Second Floor* . . .

Tomorrow and Wednesday

Advance Inspection Days in the August Sales FURNITURE FURS

The special offerings for these events are now on exhibition. Advance selection and reservations are permitted, subject to charge and delivery after August 1st.

900 Men's Shirts 85c Each

They're mostly white broadcloths and plain-color end-to-end madrases, with a limited number of fancy madrases. Sizes 13½, 14, 14½, 15, 16½, 17, 17½, 18½, 19, 19½, and 20. Collar-attached, neckband and collar-to-match styles in the smaller and larger sizes—mostly neckband style in the medium sizes.

. . . *Horne's, Men's Store, Main Floor* . . .

Women's Kid Gloves

$2.45

Slip-on, Novelty Cuff, One and Two-Clasp Were $4.50 to $8.00

Fashionable kid gloves in slip-on and novelty cuff styles. One and two clasp models also included. You can select from tan, gray, mauve, black and white.

Practically every size is represented in the group but size ranges in each model are not complete.

. . . *Horne's, Main Floor* . . .

Costume Slips, $1

Slips of "Bette Ray," a new rayon-and-cotton fabric with the coolness and durability of cotton . . . and the lustre and non-clinging merits of rayon.

Deep hemmed with two pleats at the sides. In flesh and white, sizes 34 to 44.

. . . *Horne's, Second Floor* . . .

Costume Jewelry 50c

Wide assortment of jewelry, formerly up to $1.95, includes necklaces of various lengths . . . bracelets . . . pins . . . and earrings. In a variety of colored stones . . . and a choice of metal settings. Some simulated pearls in popular lengths. Colors and styles to complement almost every outfit.

. . . *Horne's, Main Floor* . . .

Men's Pajamas

$1.35 $1.95

The $1.35 group are fine percales and madrases in coat or English collar styles, sizes A, B and D. The $1.95 assortment comprises Krinkle crepe pajamas, were priced $3 all summer: in coat, middy and English collar styles, and in all sizes.

. . . *Horne's, Men's Store, Main Floor* . . .

JOSEPH HORNE CO

THE BEST PLACE TO SHOP AFTER ALL

Flames 500,000 Miles High

FLAMES leap outward from the surface of the sun at the rate of 20,000 miles a minute and sometimes reach a height of half a million miles, says Dr. Ferdinand Ellerman, of Mount Wilson Observatory, California.

Magazine Page

Electrocuting Whales

A NEW method of catching whales provides for a metal line attached to the harpoon and whaleship, through which, when the harpoon has embedded itself in the quarry, a strong electric current is passed, electrocuting the whale.

Meditations of a Wife

By HELEN ROWLAND

Mixed Grill

THERE are times when a wife almost wishes that she had married some other man, so that her husband would enjoy making love to her.

* * *

The biggest thrill of a modern young couple's lives is when the first little stranger arrives. No, I don't mean the first baby, I mean the first little roadster, or the first little sport car.

* * *

Women weep at weddings because they have a subconscious feeling that one more pair of sweet young things is writing "Finis" at the end of the Book of Romance.

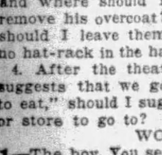

HELEN ROWLAND

* * *

It has gotten so that you can tell, just by the way a man honks his motor horn, whether he's a gentleman trying to say, "Pardon me, please"—or a tin-horn sport saying, "Hey, youze! Get off the earth!"

* * *

It's what you see in a man that makes you fall in love with him; but it's what you OVERLOOK that helps you to keep on being in love with him.

* * *

The funniest thing in the world is to hear a brand-new bridegroom and a hard-boiled old bachelor solemnly enlightening each other as to how to run a woman.

* * *

Most mothers and fathers wake up these days to discover that they are loved just like a traffic cop.

* * *

Bachelor: The widow's consolation, the divorcee's delight, the matron's convenience, the spinster's hope—and the flapper's Waterloo.

* * *

A modern man would no more think of turning around to stare after a beautifully shaped pair of legs than he would think of turning around to stare after a beautifully shaped taxicab.

* * *

A woman's idea of ENOUGH (money, love or flattery) is always "just a little bit more."

(Copyright, 1929, King Features Syndicate, Inc.)

Correct Manners

By MRS. CORNELIUS BEECKMAN

The Boy and Girl

DEAR MRS. BEECKMAN:

1. When a friendship has existed between a boy and a girl, and the boy is moving to another town, who should suggest a correspondence between them?

2. When a boy telephones and asks for a "date" and doesn't say whether it is to a theater, party, or whether he just wishes to call on me, would it be correct for me to ask him where he wants to go, or should he specifically tell?

3. When a boy is calling, when and where should I ask him to remove his overcoat? Then where should I leave them, as there is no hat-rack in the hall.

4. After the theater, if a boy suggests that we go "for a bite to eat," should I suggest the cafe or store to go to?

WONDERING.

1—The boy. You see, the fundamental idea of this is that the boy is asking the girl for a favor—the privilege of writing to her. And this idea especially applies when the boy is the one who is moving away.

2—Usually a man tells definitely when he telephones whether he wishes to 'come to see her" or whether he wishes to have her go with him to some special form of entertainment. But if he doesn't, you should make NO suggestions whatever as to how the evening is to be spent. Take the hospitable point of view that he has asked to come to your home, and make yourself a charming hostess. Make pleasant conversation about all kinds of mutual interests.

And don't be the superficial kind of girl who has interest in that most intriguing and fascinating of all arts—conversation—and who has to be "taken out" or entertained by some amusement that is bought.

3—Indicate to him the most convenient place. For instance, "Will you put your hat and coat on this chair, please?"

4—No. I'm afraid that you are inclined to "steal the thunder" of your host. Let your host be the host. A host makes all the arrangements and all the suggestions for his own entertainment. You are the guest. Therefore, wait for his suggestions and accept them graciously and co-operatively.

The Young Man's Family

DEAR MRS. BEECKMAN:

What is the correct procedure when a girl who resides with her family becomes engaged (not to be married for a year) to a boy who lives here but whose parents do not? Does the boy write to his parents and is his mother then expected to write the girl a note? Or doesn't the mother write until the wedding day is nearer?

2. The boy has some married brothers living in various states. Does he write to them also or is this only done just before the wedding?

3. This summer all of the sons plan to go home. The two married ones are bringing their wives, the third brother is taking his girl and my fiance wants to take me. Should his mother write and ask me or is his verbal invitation enough?

4. Is the letter-paper all right?

FRIENDLY.

WHEN the engagement has been determined on the boy should write at once to his mother and the mother should write, at once, to the girl, to welcome her into the family, and to tell her of her good wishes and felicitations. This is a most important letter, and the mother should not lose a minute in writing it.

2. He writes at once also to his brothers, and they, too, would immediately write their welcoming-into-the-family notes.

3. Your fiance's invitation is not enough. You must have an invitation from his mother, the hostess of their home. If this invitation is not forthcoming, make it clear to your fiance, in, of course, a very gracious way, that you cannot go unless you have an invitation from his mother. It will be very easy for him to ask his mother to send this note.

4. Yes, very good-looking. And your letter-form and handwriting also are extremely good.

(Copyright, 1929, Premier Syndicate, Inc.)

Footprints! -:- By Truda Dahl

©1929, Newspaper Feature Service, Inc., Great Britain rights reserved.

"OH, HURRY! LOOK! A man's footprints! How in the world did he ever get in here! Who is he? Where is he?" Such a commotion as they all scurry from every which way to see the thrilling evidence that a mere man had invaded their sacred domain. They all profess to be terribly scared, yet each little heart beats faster and each little brain works rapidly in its planning to find and claim him for its very own.

You wouldn't think that a tiny happening like this could cause such a stir, but it does, particularly when they've been in camp all alone, just girls together, without sight of a man for weeks. The eternal feminine will assert itself, even though they loudly protest they don't care if they never see a man again. But it's their natural heritage—Love and the happiness it brings. And it's bound to find them, no matter how hard they try to hide and elude his sweet temptings.

How to Keep Well

By DR. ROYAL S. COPELAND

Eczema Evidence of Lowered Resistance

NOTHING can be much comforting to its possessor than a clean, clear skin. Everybody wants it and seeks it.

Unfortunately there are many diseases of the skin. Perhaps the most common is the condition called "eczema," or "salt rheum."

DR. COPELAND

Like any other inflammation of the skin, the first symptom of eczema is redness. Not only is the affected part always red, but under excitement, irritation from rubbing or scratching, exposure to heat, or violent exercise the redness is increased.

After a while little blisters form on the reddened skin. As these break, there is more or less moisture on the affected surface.

But the disease does not stop here. It is not long before scales and crusts take the place of the blisters.

The affected part itches, especially when the redness is increased from any cause. At times the itching is almost unbearable.

It is difficult to tell the difference between simple inflammation of the skin, called "dermatitis," and true eczema. The former is due usually to some outside irritation of the skin, and eczema is due to some internal cause.

Any skin blemish is probably an evidence of lowered resistance. It may be the outward visible sign of a poorly working stomach and intestines. These red blotches may be the danger signal of Nature. They may indicate her protest against abuse of the digestive organs. They may mean that the kidneys are failing in their work.

It matters not whether the patient is a grown person or an infant, the presence of eczema should direct attention to the condition of the digestive organs. If constipation is present it should be corrected.

Excesses in food, highly seasoned food, abuse of alcohol, midnight suppers and all indiscretions in diet are productive of eczema, and must not be permitted if cure is to be had. Some one food may act as a poison and be the real cause of the trouble.

The "run-down" person is often troubled with this disease. Overwork, loss of sleep, worry, any cause for nervous exhaustion is a sufficient cause for eczema. Tired out persons should be warned by the skin eruption.

The itching may be relieved by application of ordinary baking soda dissolved in water. Oxide of zinc ointment may be had at the drug store and is frequently a means of relief. Sometimes oxide of zinc is mixed with coal tar and used to dry up the blisters of eczema.

One of the most efficacious remedies for itching of the skin is hyposulphite of soda. This may be made up by placing a handful in a pint of water. If the whole body itches, place a cupful or more in a bath tub half filled with water and get into the solution. It will add greatly to your comfort.

In every case the family doctor should be consulted. He will determine whether the kidneys or other organs require attention. He will help to find what particular food is responsible for the disturbance.

Answers to Health Questions

G. M. B. Q.—Will the juice of three or four lemons taken daily have an injurious effect upon the stomach or the entire system?

2—What causes a 3-year-old child to grit his teeth during waking hours?

A.—Lemon juice is good, but you suggest a rather large quantity.

2—The child may be nervous or troubled with intestinal worms.

* * *

A. R. Q.—What do you advise for freckles?

A.—Use equal parts of lemon juice and peroxide as a bleach.

(Copyright, 1929, Newspaper Feature Service, Inc.)

LOVE'S AWAKENING

A Continuation of Love's Embers

By ADELE GARRISON

Prince Georges Asks for Interview With 'Mary's Guardian'

I OPENED my lips in protest against the retaliation I knew Mary was planning against Princess Olina, of Transvania, then closed them again tightly. This "international romance" as Harry Underwood facetiously had dubbed the pairing off of Olina with Noel and Mary with Georges, had progressed to a point from which it must proceed in one direction or the other.

I thought I could see the inevitable end of the affair—I hoped that it would send the two scions of royalty back to their fatherlands—and I was sure that before the affair culminated there would be clashes, recrimination and suffering. But three of the quartet were headstrong and ruthless. Only one, and that one Noel Veritzen, had my real sympathy, and I felt that he needed a lesson first learned by the cave man, tritely typified by the old line concerning faint heart and a fair lady and as true in this modern age as it ever had been.

So I made my reply to Mary a promise that I would call her as she wished, and an admonition to go to sleep. Then thoroughly exhausted by my strenuous day, I tucked her up and going back to my own cough, fell asleep, even as I was wondering just how far the girl meant to go in her desire to punish Olina and Noel. Would she actually engage herself to Prince Georges when her heart was so entirely Noel's?

The answer came speedily to me. It was the very next afternoon that I noticed a decided change in Mary's attitude toward the Prince, whose identity she did not yet suspect. She always had held him distinctly at a distance, despite her airy jesting with him; had been prettily and adroitly baffling. But when he appeared with his usual proposal for a drive, there was a softening of her manner, a touch of pretty appeal to his judgment which I saw with a wry smile was like a heady wine to the admiring young Prince.

Another thing I noted. For the drive Mary gowned herself in the new sports costume which she, in her thrift of the summer, had saved for very special occasions. Her shoes, stockings and hat were also the best her wardrobe possessed, and she carried the bag Lillian had given her, a proceeding most unusual for Mary upon an ordinary drive.

As I saw them go down the drive I commented to myself dryly that Mary was armed for conquest, and I was not surprised when upon their return Prince George escorted her to the steps with an unmistakable air of possession.

"Ah! Mrs. Graham!" he said. "Miss Mary tells me that her uncle is not at home."

"No, he returned to the city this afternoon," I said, for Dicky, still in the bad humor resulting from our little clash of the evening before, had gone back to his work a day earlier than he had intended doing.

"Then—you are Miss Mary's guardian—or should I see her grandmother? I would like to speak to some one in authority."

"Sounds as if he were a cop who wanted to put me in a reform school," Mary commented gleefully, and I saw Prince Georges' eyebrows contract slightly even as he laughed at her sally. He was taking himself most seriously, and I guessed that her flippancy had annoyed him for the first time.

"I am at your service," I told him formally with a mirthful vision of what Mother Graham would say should she be confronted with this youth upon the errand which I guessed was his. "Shall we go into the library?"

"That's the ticket," Mary said, catching at his arm. "Come on, George. Let's get it over with."

But Prince Georges drew away from her grasp and looked at her with astonishment in which displeasure was distinctly discernible.

"Surely you realize," he said, "that it would not be fitting for you to be present at this interview."

Mary patted his arm as she might that of a puzzled child.

"Oh, George, act your age," she admonished. "You'll be sixty sometime, but you're not there yet. And remember, we're in the United States of America, in the year nineteen hundred and twenty-nine, not back in the Middle Ages. Come on into the library and spill the dirt to Auntie Madge if you've set your heart on it, but if you think I'm not going to have a ringside seat, you've got a couple or more dozen deep thoughts coming, that's all."

Her face was so lovely and winsome as she lifted it to his, that I wondered he did not stoop to kiss her. I think he was very near to doing it at that. He was clutching wildly at his vanishing dignity, at his sense of what was the decorous and proper procedure at this crisis in his affairs. But he looked in Mary's laughing eyes and yielded.

"The Queen must be obeyed," he said, and something in his voice gave me an odd little thrill. Strange things were happening in these troubled times. It was not without the bonds of possibility. Our little Mary! I led the way to the library with pulses absurdly quickened.

(Copyright, 1929, Newspaper Feature Service, Inc.)

Tomorrow's Horoscope

Tuesday, July 30.

THIS day's sidereal mutations point to great courage and activity, with bold ventures into new fields of conquest. The spirit of enterprise and initative should lead far toward the desired goals and should also bring many personal gratifications. It is a time for constructive effort, which may lead into unconventional channels or experiences.

Those whose birthday it is are assured a very active year, with much constructive work and much resourcefulness to accomplish high goals. Those may bring personal gratifications, but also may lead to some spectacular achievements or repute.

A child born on this day may be bold, courageous, adventurous and should attain its goals through personal initiative and enterprise. It may venture into some radical or spectacular lines and find its pleasure therein.

A valiant man ought to undergo to tempt a danger, but worthily and by selected ways.—Ben Jonson.

—Ben Jonson.

Prevent Walnut Stains

Before picking walnuts, fill the finger nails with any edible fat and the juice will run into the grease and prevent the ugly, lasting stain that spoils the nails if they are not protected.

VERNER'S CLEAN-UP SALE

Women's Shoes

Tuesday and Wednesday Only

700 pair Women's and Debutante Shoes in broken and discontinued lines—must be closed out at once. Wonderful bargains in many different styles

7.50 to 15.00 Values—

5.00

CASH ONLY
ALL SALES FINAL

VERNER—249 Fifth Ave.

MEYER JONASSON & CO.

LIBERTY AND OLIVER AVENUES—CALL ATLANTIC 6200

Drastic Summer Dress Clearance

Two of Our Largest and Most Important Groups Which Offer Complete Selections of Fresh Unsoiled Models

1,200 Desirable Frocks

$6.95

Choice of Every $9.75 Model in the House

They were very favorably priced, even at their former figure of $9.75. A host of sleeveless and long sleeve models offering choice of Flat Crepes, Printed Silks, Navy Polka Dots and Rajah Silks. White and pastel shades and also a considerable selection of Silk Crepes in street shades, including navy. Sizes 14 to 42.

—Jonasson's, Second Floor—

$10.95

Choice of Every $14.75 Model in the House

Originally they were even more than the $14.75 figure. An assortment that will provide for any summer occasion. Lovely Plain and Floral Chiffons. Charming Printed and Plain Silk Crepes and Dainty Georgettes. Long and short sleeve models — Ensemble Themes — White, Pastel, Medium Tones and Navy —sizes from 14 to 44.

—Jonasson's, Second Floor—

$5.95 and $7.95 Frocks

Sleeveless styles of Printed Cottons, Linens and Batistes. Also Plain Piques and Plain Silk Crepes. White and Pastel shades in sizes 14 to 38.

$3.95

Jonasson's—Second Floor.

→ADVERTISE YOUR WANTS IN THE SUN-TELE.←

DAILY SHORT STORY

CLAIRE CALLS

By N. FLORENCE LEECH.

TED VANCE stood glowering at the prettiest girl on the dancing floor of the Country Club. When she was out of sight, hidden behind the broad, bulky shoulders of her partner, he glowered even more fiercely. But Claire Lynn was laughing up at big Bill Sidney, with unmistakable pleasure.

"He's a weakling, in spite of his size," Ted thought bitterly. "But make the girls see it, if you can!"

Round and round danced the lovely eager-eyed girl in the poinsetta red frock, her partner's blond head bent close to her gleaming black hair, his lips murmuring in her ear while Ted stood and glowered. Other men cut in, but not Ted.

"I wouldn't dance with her, if she smiled and beckoned," he muttered, but wistfully. "I told her I'd come if she called me, and not unless she did, and I meant it!"

His hand rested involuntarily for an instant over his heart, where in his watch pocket burned a huge solitare in a platinum circle. "No sir, I wouldn't go," he repeated doggedly.

It was after midnight when Ted saw Sidney help Claire into the latter's Napoleon blue racer. The car disappeared down the snowy roadway in the direction of Claire's home, 14 miles distant. Ted followed at a discreet distance, muttering imprecations at Sidney for driving so recklessly with his precious passenger. But Claire probably enjoyed the thrill. She mistook recklessness for courage, and had accused Ted of being "timid." Cold wind slapped her face, howled gleefully in his ears, and the protesting car skidded crazily on the slick, snowy road. Ted set his teeth and kept on.

Presently the road forked, and the blue car turned north. Either Sidney didn't know the road, or this was a joy ride! Ted fancied he heard a laugh. Suppose Claire knew he was following, and did this deliberately. Suddenly, in memory, Ted was back in the library of her home. She stood before him, cool and beautiful.

"I do not love you," she was saying.

"You do love me," he heard himself protesting, "and you need me—"

"You have always taken too much for granted." She snatched off her ring, almost flung it at him. "If ever I need you, I shall let you know."

Ted's bewildered hurt gave way to anger. "Until you call me, then, good by!"

And here he was, following her like a whipped puppy. Ted slowed the car and turned back.

Claire missed the reflection of Ted's lights in the windshield and realized that he had taken the other fork. She was glad, she told herself. But suddenly she realized that she was cold, and that the road ahead was long and dark.

"Some night for a lark!" Sidney said in her ear.

A lark—did he consider eloping with her a lark?

"Sidney," she asked suddenly, "how many girls have you been engaged to?"

He laughed, and the arm about her tightened. "Jealous?" he cried. "Oh, they all are!"

"I am not," she retorted. Sid took his hand off the wheel, his eyes off the road, and turning, kissed her. The speeding car skidded for the ditch. It was Claire's hand which twisted the wheel barely in time, and the car stopped, quivering.

But in that instant Claire, like the proverbial drowning man, saw many things. "I think," she spoke huskily, "you might better take me home!"

"Like heck I will," answered Sidney, starting to back the car. "The darn thing won't move," he said savagely, and Claire laughed.

But at his request she crawled shivering out of the tonneau and held the flashlight while Sidney tinkered with the engine. His language was not pleasant to hear, and Claire had to remind herself that she had accepted Sidney because he was so virile.

A feeble splutter, then a reassuring chug. "She's all right now," exulted Sidney. "Climb aboard."

"Turn around first," ordered Claire.

"Get in. We're going to carry out this elopement.

"Never!" She stamped her foot. Then she gasped as Sidney lifted her bodily into the tonneau. He climbed in beside her, and his strong hands clasped the wheel.

At that instant, a light flashed in their faces, a voice growled.

"Out you come, mister, and make it snappy!"

Claire shrank back in alarm. This must be the escaped bank robber that the authorities were searching for. Bud Sidney would knock the assailant unconscious with one blow of his big fists!

"Git out!" Sidney slowly obeyed, his hands above his head, and obediently followed the dark shadow to the side of the road. Claire was suddenly terrified.

"You stay put," he snarled at her as she moved. It would have been easy enough to start the car and escape, but that thought did not even occur to Claire Lynn. The man was tying Sidney's arms behind him. As he knelt to bind Sidney's ankles, Claire slipped out of her coat, leaped from the car, and with the heavy flashlight struck him on the head. He dodged, and the blow was a glancing one. Now he seized her, and attempted to gag and bind her. As easily bind the wind that howled and shrieked about them!

Back and forth they struggled. Neither heard an approaching car, nor saw a figure running toward them. Ted! Ted had come! With arms and knees and feet Ted fought. He knew nothing of the science of boxing. He only knew he was fighting for Claire, and put every ounce of strength into his blows. The man slipped, sprawled in the slush. Ted fell on top of him. He was choking Ted—Ted's hold was loosening—Claire struck again with the heavy flashlight, and the man lay still.

"Ted, darling," whispered Claire as he brushed snow from her dress and slipped her fur coat around her.

"M—p—g." Forgotten. Sidney rolled toward them. Ted untied his rival, and with the same cords bound the robber fast.

"We're a thousand times obliged," muttered Sidney, thickly. "I'll take this fellow and leave him in the lockup."

He lifted the unconscious man awkwardly into the back seat, then reached to help Claire into the car. She held back.

"Won't you take me with you, Ted?" she asked humbly.

He straightened, and his blue eyes snapped. "Did you call me, Claire?" he asked, tensely.

Her arms went around his neck, her lips sought his. "Ted, I've been calling you all the evening," she whispered.

"Then," said he, "let's go."

(Copyright, 1929, International Feature Service, Inc.)

Miner, Hit by Train In Tunnel, Succumbs

WASHINGTON, Pa., July 29.—John Mintos, 35, miner at Avella, died in the Washington Hospital of injuries suffered when he was struck by a Pittsburgh and West Virginia Railroad train in the Craighead tunnel, near Avella. Mintos was walking through the tunnel when hit.

IRON CITY
Brewers know how!

For many scores of years, in the old days, IRON CITY Brews were famous for their quality. And IRON CITY Brews were never better than NOW! It is true that most of the alcohol is gone—but you would never know it from the taste. For all the old-time qualities remain—the invigoration and zest—the appealing flavor and aroma—the rich foam.

Try IRON CITY EXTRA-LAGER! It's great!

* * * *

Draught and bottled. By the bottle at your favorite cafe, club or retail store.

Order by the case for the home today from your neighborhood distributor or

CALL FISK 2160

and your order will be given prompt attention.

"Pittsburgh's Finest Brew"

IRON CITY EXTRA LAGER

PITTSBURGH BREWING CO.

STORE OPEN DAILY FROM 9 A. M. TO 5 P. M.—INCLUDING SATURDAY

ROSENBAUM'S

Sixth Liberty and Penn "The Store Ahead" ATlantic 4500

"Pin-Money" Dresses for Summer

Lovely New Styles for Your Vacation Trip... for Sports, Afternoon and Business— Exceptional Values at

$10

Cool, sleeveless dresses in dark prints to wear about town, or gayer effects for sports and country. White and pastel washable crepes that women are buying by the half dozen to take on their vacation! Printed chiffons, almost a necessity this summer, for dressy afternoon and evenings. You'll surely want a polka dot dress... for coolness and smartness. Women's and Misses' sizes.

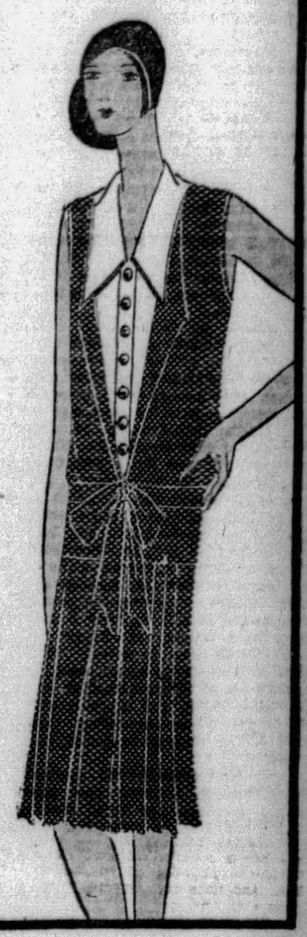

Women's Dresses

In Better Dress Shops

Formerly $25, $39.50 and $49.50, reduced to

$18

An outstanding opportunity to own a distinctive, high-type dress at very low cost. Chiffons, printed crepes, navy georgettes, ensembles, superior in quality and in workmanship.

—ROSENBAUM'S, SIXTH FLOOR.

Tomorrow and Wednesday, COURTESY DAYS

AUGUST SALE FURNITURE

Value — Livableness — Quality Priced 10% to 40% Lower

No matter where you search . . . will you find the remarkable savings we offer during this event . . . on furniture as faithful in construction and styling as this.

Budget Payments

It is a simple matter to adjust one's purchases to one's income. Furnishing a home is a matter for careful consideration. The best should go into it. Your cash on hand need not alter the quality.

You May Make a Moderate Down Payment Then Pay the Balance on Our Liberal Budget Payment Plan

—ROSENBAUM'S, TENTH AND ELEVENTH FLOORS

Tuesday and Wednesday, Courtesy Days in the

AUGUST SALE FURS

A Fashion Exhibit As Well As a Sale

Every Coat Is Brand New and Shown for the First Time

Superb styling, fine workmanship, high quality and low prices make this the most outstanding August Fur Sale this store has ever held. The low prices tell only half the story.

$185 $285 $385

Also, finer coats priced from $435.00 to $1,195.00

A 25% Deposit Will Hold Your Coat Until November 1st.

—ROSENBAUM'S, FURS, FIFTH FLOOR.

New "*Lady Arco" Hats Reflect Notes from Paris Fall Openings

(*Trademark Registered)

Always Priced $5.00 *Exclusive With Us*

To be smart this season, Paris declares you must show your forehead, which means brims are turned back from the face or do not exist at all! The back brim is long and often gathered, sometimes trimmed with gardenias. Wing-like points frame the face at the sides, as in the model of felt pictured.

New velvets and felts in black, brown and rust, bottle green, string-to-beige shades. All head sizes.

—ROSENBAUM'S, FIFTH FLOOR.

Odd Lot Notions

Crochet and Pearl Cotton, regularly 10c a spool—now...**5 spools for 10c**

Kiddies' Rubber Aprons, novel designs, regularly 19c each.....**5c**

Nadsco Hair Nets, broken assortment, regularly $1 dozen, now.....**72c**

Vera Hair Nets, broken assortment, regularly $1 dozen **25c**

Household Aprons, colored rubber, regularly 75c each **29c**

Cretonne Shoe Bags, 8 pockets, colors, regularly 25c and 35c..**2 for 15c**

Vegetable Sacks, strong quality, regularly 10c—now.....**6 for 15c**

Elastic Garter Belts, broken sizes, regularly 59c to 79c **39c**

Trouser Hangers, regularly 5c each.....**3 for 5c**

Shoe Trees, ribbon covered, assorted colors, regularly 45c **29c**

Shoe Trees, assorted colors, regularly 10c pair .....**2 pairs, 15c**

Utility Boxes, assorted colors, regularly 75c, **50c**

—STREET FLOOR.

New! Unusual! Special Offer and Sale

WOMEN'S FINE SILK HOSE

Regular $1.50 Grade

Light Service Weight

The "longer life" light service weight hose for women. All silk to the edge of the four-inch garter welt... lisle soles and toes... square heels! Full-fashioned hosiery of a clear, even weave... a brand new shipment in the favorite shades for summer. Supply your summer and vacation needs now—the quality and price are exceptional.

Every Pair Perfect

$1.00

The Shades—

Lido Sand
Grain
Mystery
Beachtan
Misty Morn
Moonlight
Pearl Blush
Suntan
Light Gunmetal
White

—ROSENBAUM'S, HOSIERY, STREET FLOOR.

Toilet Goods

Lux Toilet Soap, regularly $1.00 dozen.....**85c**

Djer Kiss Sachet, regularly $1.00.....**65c**

Djer Kiss Talcum, regularly 29c.....**2 for 35c**

Mifflin Alcohol, regularly 39c.....**3 for $1.00**

Cotton, regularly 69c pound **55c**

Phillips' Milk of Magnesia, reg. 45c....**3 for $1.00**

Lysol, large size, regularly 89c.....**74c**

Camay Soap—Special, 6 cakes soap & hand scrub, reg. $1.10. **Both for 65c**

Honey, Rose and Almond Cream, regularly 45c each—at.....**3 for $1.00**

Jergen's Bath Tablets, regularly $1.00 doz., **85c**

Jergen's Almond Cocoa Oil Soap, reg. $1.00, **85c**

Forhan's Tooth Paste, regularly 45c.....**39c**

Mavis Bath Powder, regularly $1.00.....**79c**

Mary Garden Talcum, regularly 25c.....**19c**

Dental Creams, Kolynos, Squibb's, Pebeco, Iodent, regularly 35c each, now at.....**3 for $1.00**

—STREET FLOOR.

PATRICIA PITT'S SOCIETY COMMENT

Betrothals Few This Summer

THE summer time is supposed to be Cupid's busy season, but so far we haven't heard of many new betrothals. Perhaps August will bring them.

That summer and romance, though, are associated is proved by the number of interesting weddings and engagements fall always has boasted in recent years.

So far I know of few definite dates for early fall weddings, but, with the memory of former autumns, I'm sure we shall have an interesting wedding season.

I do know of one September marriage that will interest the Pittsburgh social world. Mrs. Eleanor Semple Messler, formerly of Sewickley, will marry Samuel A. Gayley, of Philadelphia, September 6, in New York, I hear.

Mrs. Messler is the daughter of the John B. Semples, of Sewickley.

Mrs. Messler's first husband was Thomas D. Messler.

* * *

HERE in Pittsburg there's very little entertaining, even of an informal sort, going on. And no wonder. Pittsburgh is virtually deserted by its social set. Down on Sewickley Heights, though, there are some folks who are spending part of the summer, or all of it, on their estates. They often entertain informally in their homes or at the Allegheny Country Club.

Mrs. George H. Clapp and her daughter, Mrs. William A. Galbraith, entertained at a luncheon at this popular clubhouse on Friday.

The Clapps will entertain by the way, with a ball in the Pittsburgh Club December 19 in honor of their debutante granddaughter, Katherine Collin, daughter of the junior W. W. Collins. Katherine made her debut in June at a tea in the Allegheny Country Club.

* * *

AN engagement announced just a couple of weeks ago ended in a small wedding Saturday afternoon in Calvary Episcopal Church. This was the marriage of Mrs. Martha Montgomery Jenkins, daughter of the Howard D. Montgomerys, of the Hotel Schenley, and William T. McCullough, Jr., son of Mr. and Mrs. William T. McCullough, of Bennington avenue, which was solemnized at 5:30 o'clock by the Rev. Dr. Thaddeus Cheatham. The bride was given in marriage by her father, and she wore an afternoon frock of cream lace with a small hat. Her flowers were white orchids and roses.

Mr. McCullough's sister, Elizabeth, was maid of honor, and she wore a frock of pastel chiffon with a garden hat, and carried pink roses and blue delphinium. Max McCullough was his brother's best man.

A dinner in the French room of the Schenley followed the ceremony and Mr. and Mrs. McCullough left for an extensive trip. They are going to live in Pittsburgh.

* * *

JOINING the European voyagers are Miss Margaret Adair and Watson B. Adair, of Sewickley, who sailed Saturday on the S. S. Lacania for Queenstown and Liverpool.

Did you know that the Albert Currys, of Woodland road, are in Alberta? They and their daughter Dorothy, and son, Albert Curry, Jr., are at Jasper Park Lodge, Jasper Park.

News has reached us from Dark Harbor, Isleboro, Me., that Laughlin Alexander, son of Dr. and Mrs. Maitland Alexander, came in second in a recent boat race. Dr. Alexander is commodore of the fleet, by the way. After the races there was a tea at the Tarratine clubhouse.

And you may be interested to hear Mrs. Lawrence H. Vilas, of Chicago, the former Mary Moreland, of Pittsburgh and Newport, and her two children, Beatty and Marion Vilas, are at the Thousand Islands Country Club at Alexandria Bay.

* * *

THE Christmas season is going to be a very social one indeed. Added to the list of events already planned for the Yuletide is a dinner dance the J. Francis Drakes, of Pembroke place, will give in the Pittsburgh Golf Club for their debutante daughter, Ruth. Later that evening—do you remember?—the William Christopher Robinsons will give a ball in the Pittsburgh Club for their debutante daughter, Mary Franklin Robinson.

* * *

MISS DOROTHY DIAMOND, daughter of Mr. and Mrs. James H. Diamond, of Wilkinsburg, whose marriage to E. Russell Roller, son of Mr. and Mrs. W. G. Roller, of Alliance, O., will be solemnized Saturday afternoon at 4:30 oclock in the Waverly Presbyterian Church, will have Miss Ellen Eyman, of Cleveland, for her only attendant. Robert Siemon, of Wilkinsburg, is to be best man and the ushers will include Harold Akin, of Alliance; Dwight Beede, of Youngstown, O., and Walter Diamond, brother of the bride. The ceremony will be performed by the Rev. Dr. Charles Chalfant, of the Western Theological Seminary.

* * *

MISS LOUISE MUELLER, of Walnut street, entertained with a bridge-luncheon Saturday in honor of Miss Harriet Phillips, daughter of Mr. and Mrs. Oliver D. Phillips, of Baum boulevard. Miss Phillips has selected August 24 as the date for her marirage to George W. Mehaffey, son of Mr. and Mrs. S. J. Mehaffey, of this city.

* * *

ANNOUNCEMENT has been made of the engagement of Miss Gladys M. Pearson, daughter of Mr. and Mrs. H. William Pearson, of Kelly street, to O. H. Cannon, son of Mr. and Mrs. James Cannon, of Upland street. Both Miss Pearson and Miss Cannon are graduates of the University of Pittsburgh.

* * *

MR. AND MRS. FREDERICK HENRY BURDICK, of Heberton avenue, announce the engagement of their daughter, Miss Annabelle Elizabeth Burdick, to Alfred McKinley Terhune, son of Mrs. Frank Terhune, of Newark, N. J. Miss Burdick is a graduate of the University of Michigan and Columbia University and is a member of Beta Tau Alpha Fraternity. Her fiance, who is a Harvard graduate, is a Sigma Alpha Epsilon man. The wedding will take place in the late summer.

Patricia Pitt

Off for Summer Abroad

Photo by Keystone Views

MR. AND MRS. WILLIAM A. DUCKHAM

Mr. and Mrs. Duckham, Ruskin Apartments, as they sailed from New York to spend remainder of the summer abroad.

Congress Education Group Organizes

THE department of education of the Congress of Clubs, one of the most active and most important working units of the Congress body, is organized for its fall and winter activities. Mrs. D. Edwin Miller is again chairman of the department and has serving with her Mrs. C. Watson Kenney, as co-chairman in charge of the program; Mrs. L. L. Hartley, recording, and Mrs. Robert T. Alexander, corresponding secretary; Mrs. George A. Eckels, treasurer; Mrs. Frank L. Schomberg, assistant treasurer, and these chairmen: Mrs. Joseph B. Drake, Americanization; Mrs. E. V. Carothers, hospitality; Mrs. E. P. Schempp, home safety; Mrs. W. C. McClure, music; Mrs. Otilia Sheppard, parent-teachers; Miss Louise Blessing, scholarship; Mrs. O. B. Hughes, schools co-operation; Mrs. W. E. Brosius, county schools; Mrs. James McNeil, historian; Mrs. Mary Murphy, special schools; Mrs. D. F. Harrison, reciprocity; Mrs. R. T. Lewis, religious education; Mrs. S. J. Corbett, thrift; Mrs. Charles S. Hutchison, correction and restoration; Mrs. Frank J. Boyle, membership; Mrs. W. J. Fendner, patriotic instruction. Among the speakers already obtained by Mrs. Kenny is Miss Mina Van Winkle, internationally known policewoman. Through the thrift committee the department will contribute towards the Congress clubhouse.

* * *

THE welfare and health departments of the Congress of Clubs have been combined and will function as one department under the chairmanship of Mrs. C. W. Parker. Plans announced by the department name October 15 as the opening date and at this initial luncheon meeting the Salvation Army and the welfare fund will be the features of the program. In November the department will cooperate with other departments to present an Armistice Day program; the courts committee will give the December entertainment, and in January the better films committee, of which Mrs. Joseph B. Drake is chairman, will present the program. Mrs. Marian Foster Smith and her civic committee will have charge in February, and the child health committee in April. Mrs. Parker's official staff includes Mrs. Robert S. Clarke, recording secretary; Mrs. J. A. Hastings, corresponding secretary; Mrs. Walter Browne, chairman for the blind; Mrs. D. F. Harrison, chairman of reading for the blind, and Mrs. James E. Bay, chairman of hospitals. With the combination of the two departments the medical scholarship work will be carried on independently and still under the chairmanship of Dr. Amelia Dranga.

* * *

TO RAISE funds for the annual lawn party for the benefit of the Church at St. Francis Xavier, Court Isabella, Catholic Daughters of America, will hold a card party Tuesday evening in the parish auditorium, California avenue and Antrim street, North Side. Miss Anastasia Walsh, chairman, is being assisted by Mrs. Agnes Letner, Miss Stella Kane, Mrs. Lucy Dixon, Miss Mary Sotace, Mrs. Mary Mulvey, Miss Cecelia McHugh and Miss Marcella O'Brien. The lawn party will be an event of August 7 and 8 on the church grounds, with the pastor, the Rev. Patrick E. Maher, acting as general chairman.

* * *

MRS. EDWARD E. HUNT and her daughter, Mrs. Charles E. Barnhart, both members of the Tuesday Musical Club, who were in Atlantic City for two months, have returned to Pittsburgh for a short time and later will go to Bar Harbor.

* * *

MRS. O. B. HUGHES, president of the Allegheny County Parent-Teacher Association, and her family left yesterday for their summer home at Geneva-on-the-Lake.

17 British Cruiser Victims Buried

VOLO, Greece, July 29.—(AP).—The 17 Marines killed in an explosion aboard the British cruiser Devonshire were buried here with full military honors. British sailors, commanded by Vice Admiral Kelly, participated in the ceremony which was witnessed by a large crowd of townsfolk. After burial had been made, representatives of the Greek government laid wreaths on the graves.

Waynesburg Baker Sheriff Candidate

WAYNESBURG, Pa., July 29.—John McCracken, Waynesburg baker, has announce on the Democratic ticket for sheriff. It is his first venture into politics.

The Largest Jewelry Establishment in Pittsburgh

1887 1929

A Little Journey « « Thru the Gift Shop

Whether you seek an inexpensive remembrance, or a gift for the most momentous occasion, you'll find it in our second floor Gift Shop!

New things, from far-away places, arrive with each passing day. « « «

The HARDY & HAYES Co.

WOOD STREET AT OLIVER AVENUE ~ PITTSBURGH

BOGGS & BUHL

LAST TWO DAYS—JULY CLEARING

Days of rock bottom prices—practically every department clearing out odd and broken lots at money conserving prices.

$7.00 corslets, $4.45

Just the type of foundation garment for summer wear. Just one of the many types included in this summer clearance. A $7.00 corslet — for large and medium figures—made with extra inner belt and boned in back. Clearance price—$4.45.

$5.00 Corslets—nice quality brocade—for small and medium figures. Of self material or swami bust. Lightly boned. $2.95.

$8.50 Gossard Corslets—with extra inner belt and soft top. Gives a straight flat back. Very comfortable—$4.85.

$2.50 Rayon Brocade Corslets — lightly boned back and front—July Clearance Sale $1.65.

$2.00 Swami Cloth Brassieres—waist line length with supporters—hooks back effect. Sale $1.45.

—Second Floor—

a permanent wave

—among summer's comforts

When out-of-doors is constantly calling, with unexpected trips, impromptu picnics and outings coming up most any time . . . then, you appreciate the joys of having a permanent wave.

You'll find the Evera French method a revelation of how lovely and soft a natural wave can be—$15. Also Frederick and Lanoil methods—$10.

Complete beauty aid services with expert operators. Marcelling, Finger Waving, Shampoos of all kinds, Manicuring, Hair Bobbing, Hair Dyeing and Tinting.

—Second Floor—

only $59.50 for a summer of freedom

The Price of a Hoover

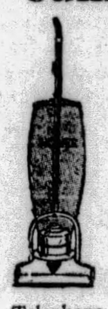

Think of your many neighbors and friends who enjoy these lovely summer days instead of burdening themselves with cleaning drudgery.

If they refuse to be without the cleaning helpfulness of the Hoover, why should you? Especially when the Hoover is so modestly priced!

The Hoover cleans so swiftly that the heaviest job of cleaning takes but little time.

Telephone for a home demonstration. Convenient and liberal terms make possession possible at once. Two models—$59.50 and $75.00.

—Demonstration Booth, First Floor—

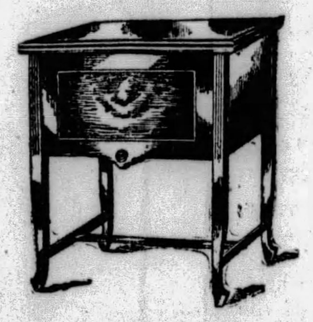

SPECIALLY PRICED THIS WEEK

$115 westinghouse electrified machine

$69.75

The "New Ideal" sewing machine—powered by the famous Westinghouse motor. A beautiful cabinet and an efficient sewer. Built-on light, knee control—all attachments you will need are included. Actual $115 quality in every detail.

An extraordinary opportunity for this week. Specially Priced—$69.75.

Liberal Terms of Payment Arranged.

—Diamond St. Entrance—

JUST TOMORROW AND WEDNESDAY

Advance Selections

AUGUST SALE of FURS

The sale opens Thursday—but there is good and sufficient reason to come before that—the advantage of choosing before the throngs that greet the opening announcement of the sale.

Tomorrow and Wednesday are your opportunities—everything is ready and every fur is included—smart, jaunty coats to the more conservative—coats that are vibrant with the new and definite style notes for the coming winter. Your savings are substantial—often $200 to $300 on a single coat.

25% Deposit Reserves Your Selection

LIKEWISE ONLY TWO MORE DAYS

Advance Selection AUGUST SALE FURNITURE

Now—tomorrow, or Wednesday at the latest—to choose leisurely and without being crowded, from a selection of style-alert furniture that has already been termed by those who observe "the best selected showing in the community."

Modern, new and yet charmingly unornate—fresh from the best recognized furniture producers. Berkey and Gay's new creations—now also available in living room furniture—the new majestic and elaborately carved oak suites for the paneled or plaster walled bed or dining room—a bit of everything and all at radically low August Sale prices.

Payments to Your Convenience. A Moderate First Payment and the Balance Distributed Over a Period of Months.

Leonard polar king refrigerators

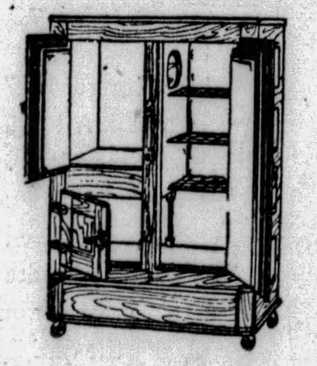

Right at a time when plenty of families are still in the market for dependable refrigerators comes this clearance of excess Leonard refrigerators. That's why you can buy here tomorrow these famous Leonard boxes—at a flat discount of 25% from their regular prices.

Four popular models of hardwood with golden oak finish—white enamel lined—at 1/4 off.

1/4 OFF

$17.50—25-lb. ice capacity.....$13.00
$19.95—50-lb. ice capacity.....$15.00
$22.50—75-lbs. ice capacity.....$17.00
$29.50—100-lb. ice capacity.....$22.00

Leonard "Polar King" Refrigerators—hardwood case — golden oak finish. Seamless porcelain enamel lined. Cork insulation. A master refrigerator at a real saving.

$38.50—50 lb., at.....$29.50
$43.50—75 lb.,.....$34.50
$49.50—100 lb., at $39.50

Leonard "Frost Kold" Refrigerators—hardwood case—golden oak finish. Seamless porcelain enamel lined. Cork insulation.

$47.50— 50-lb. ice capacity.....$37.50
$55.00— 75-lb. ice capacity.....$42.50
$62.50—100-lb. ice capacity.....$47.50

Leonard "Steel Klad" Refrigerators—case of steel—white enamel interior and exterior finish. Cork insulation.

$42.50—75-lb. ice capacity.....$32.50
$45.00—50-lb. ice capacity.....$34.50
$52.00—75-lb. ice capacity.....$39.50

"Leonard Cleanable" Refrigerators—porcelain enamel interior and exterior—as easy to clean as a china dish. Cork insulation. One of the finest refrigerators built.

$122.50—50-lb. ice capacity.....$ 95.00
$145.00—75-lb. ice capacity.....$110.00

'Wee Willie' Robyn Leads Radio Feature Tonight

By DARRELL V. MARTIN, Sun-Telegraph Radio Editor

"WEE WILLIE" ROBYN, whom Pittsburghers know so well from his Keith performances in this city, will be Roxy's featured artist with "The Gang" at 7:30 tonight over KDKA.

Henry Burbig's burlesque of "The Kid's Last Fight" went over so big a few weeks ago that he will give it again through WJAS at 8:30 during the Ceco Couriers' program.

A great feminine writer, Fannie Hurst, has selected her favorite music for the Edison Recorders, KDKA at 9, and we hope to see reflected in it some of the background for her marvelous novels and newspaper stories.

Charles Melson says farewell to Pittsburgh this week. The crowd from the Stanley Theater as well as actors from other theaters will swarm the WCAE studio at 11:30 to bid him good-bye. Dick Powell will sing.

FAVORITE ARTISTS

Listeners have until August 15 to compete in the Radio Favorites Contest now being conducted by the Pittsburgh Sun-Telegraph. Fans who select the best lists of 10 favorite artists they would like to see at the Pittsburgh Radio Show in September will receive free tickets. Two hundred ducats will be awarded by the Pittsburgh Sun-Telegraph, meaning that 200 fans—100 women and 100 men—have an opportunity to see James A. Simpson's "show of the century" without charge. A composite list of the most popular artists will be given to Mr. Simpson by the Pittsburgh Sun-Telegraph to aid him in the selection of entertainers.

Several lists were received in today's mail. We would advise you to hurry up. Write your 10 favorite artists and your name and address on a slip of paper and mail to Radio Favorites, Pittsburgh Sun-Telegraph, Pittsburgh, Pa.

PITTSBURGH STATIONS

Meters		Kilocycles
199.9	WMBJ	1500
217.3	KQV	1380
232.4	WJAS	1290
245.8	WCAE	1220
305.9	KDKA	980

5:25 P. M.
KDKA—Baseball scores.
5:55 P. M.
WJAS and KDKA—Ball scores.
6:00 P. M.
KQV—Baseball scores.
WJAS—Fairfax String Ensemble.
WCAE—Sports review.
KDKA—Mormon Tabernacle Choir and Organ.
6:05 P. M.
KQV—Sanders Orchestra.
6:10 P. M.
WCAE—Black-Gold Orchestra.
6:30 P. M.
WJAS—Ellington's Jungle Band.
KDKA—The Novelists.
6:40 P. M.
KQV—Baseball scores.
6:48 P. M.
KQV—Amos 'n' Andy.
Plan Sunday Outing for Mystic Knights of the Sea.
6:55 P. M.
KDKA—Baseball scores.
6:59 P. M.
WCAE and KDKA—Time.
7:00 P. M.
WMBJ—Studio program.
KQV—Correct time; weather.
WJAS—Mac, Lennie and Samuels.
WCAE—Nineteenth Hole.
Drama about golfers.
KDKA—South Sea Islanders.
7:05 P. M.
KQV—National Amusement Orch.
7:15 P. M.
KDKA—Richard W. Martin, candidate for Mayor: "Pittsburgh and Her Financing."
7:30 P. M.
WJAS—Weather report.
WCAE—"Episodes from the Life of Abraham Lincoln," by Earl Chamberlin, of Uniontown.
KDKA—Roxy's Gang.
"Wee Willie" Robyn, tenor.
7:35 P. M.
WJAS—Vincent Lopez Orchestra.
7:45 P. M.
WCAE—The Song Story.
Theme: "Evangeline"
The song story tonight is built around Longfellow's poem, "Evangeline," and takes place in Louisiana where the story of Evangeline has been kept alive. When the band of Acadians was exiled from Arcadia, it migrated to Louisiana and there is a section there still known as the Evangeline country.
7:59 P. M.
WJAS—Correct time.
8:00 P. M.
WMBJ—Happy Loughtner and Orchestra.
WJAS—Grand Opera Concert.
Selection from "Carmen"
Overture, Boccacio ..... Suppe
Orchestra
Selection, Rigoletto ..... Verdi
Mixed quartet and orchestra.
Speak to Me of My Mother, Carmen ..... Bizet
Soprano and tenor, with orchestra
Persian Dance, Khovanchtchina ..... Rimsky-Korsakoff
Orchestra
WCAE—Voice of Firestone.
"When You're Away."
Opening Theme: Memory Lane.
Franklyn Baur and Orchestra.
Enisugsmarsch Der Bojaren...Halvorsen
Orchestra.
When You're Away—from "The Only Girl" ..... Herbert
Franklyn Baur.
Softly, As in a Morning Sunrise—from "The New Moon" ..... Romberg
Orchestra.
Oh Baby Where Can You Be..... Berlin
Vaughn De Leath, with Orchestra.
First Rose of Summer ..... Haydn-Wood
Franklyn Baur, with Orchestra.
The Empty Cradle ..... Annabelle Lee
Orchestra, Chorus by Vaughn De Leath.
Serenata ..... Farenghi
Orchestra.
I Hear You Calling Me ..... Marshall
Franklyn Baur, with Orchestra.
Ay-Ay-Ay ..... Perez-Freire
Vaugh De Leath.
Chanson Bohemienne ..... Boldi
Orchestra.
Closing Theme: Memory Lane.
Franklyn Baur and Orchestra.
KDKA—Roxy (continued).
8:30 P. M.
WMBJ—H. D. Christ, violinist; Kenneth White, pianist.
WJAS—CeCo Couriers.
"Kid's Last Fight."
Theme Song.
Ain't Misbehaving, from "Hot Chocolates."
Orchestra.
Pagan Love Song.
Orchestra and Vocal Chorus.
Pale Moon, by Logan.
Salon Arrangement.
Popular Medley—"Out Where the Moonbeams Are Born," "In the Hush of the Night" (vocal chorus), "My Heart Cries Out, I Love You."
Orchestra.
Specialty: "Kid's Last Fight," by Henry Burbig, comedian.
Wake Up.
Trio.
Garden in the Rain.
Orchestra and Vocal Chorus.
I'm Still Caring.
Orchestra.
Theme Song.
WCAE—A. & P. Gypsies.
Visit France and Spain.
Selection from "The Bells of Normandy," Les Reves Sont des Bulles de Savon ..... Hermite
Tenor Solo.
Dance Apache ..... Offenbach
The Old Refrain ..... Kreisler
Gypsy String Sextet.
How Can I Leave Thee? ..... Old Folk Song
Tenor Solo.
Mademoiselle Promenade ..... Jaquet
Intermezzo.
Poem Valse ..... Godowsky
Salon Combination.
Kewpie Dolls ..... Roper
Xylophone Solo.
Daddy ..... Behrend
Tenor Solo.
Banderilleros (Spanish Dance) ..... Bill
Czardas ..... Monti
KDKA—Whitehouse Concert.
Music from Northland.
Autumn Overture ..... Grieg
Marche Grotesque ..... Sinding
Peasant Dance, from "Norwegian Suite" ..... Schytte
The Swan of Tuonela ..... Sibelius
Saeterjentens Sondag ..... Bull
Trombone solo.
Entry of the Bojaren ..... Halvorsen
Norwegian Rhapsody ..... Svendsen
9:00 P. M.
WMBJ—Happy Loughtner's Orch.
KQV—Popular Music.
WJAS—Physical Hour.
KDKA—Edison Recorders.
Fannie Hurst.
By her choice of selections for the Edison program, Fannie Hurst, authoress, will prove that she knows music as intimately as she knows life.
When she wishes to write a story or a book, she lives among the people she intends to portray, as was demonstrated here last fall when she wrote of the mine strike for the Pittsburgh Sun-Telegraph. The quest for material for her facile pen has led her behind store counters as shop girl, and into white-tiled restaurants as a waitress. The stuffy steerage of transatlantic liners has had her as an observing passenger. These glimpses into life gave the world "Homuresque" and "Mannequin," the $50,000 prize-winning novel.
9:30 P. M.
KQV—Ben Fields, Jr.
WJAS—United States Navy Band.
WCAE—General Motors Party.
Grace Hayes Starred.
Here We Are.
Orchestra and quartet.
Peace of Mind ..... Gibbons
Miss Hayes with orchestra.
Gypsy ..... Malnack and Signorelli
Orchestra fantasy.
My Sin.
Louise (quartet chorus).
Please Let Me Dream in Your Arms.
Orchestra—medley.
My Bill, from "Show Boat" ..... Kern
Miss Hayes with orchestra.
Sapphire ..... Bloom
Orchestra.
Honey.
Mean to Me (quartet chorus).
Deep Night.
Orchestra—medley.
Can't You Understand?
Miss Hayes with orchestra.
Song of the Vagabonds, from "The Vagabond King" ..... Friml
Orchestra and quartet.
KDKA—Little Drama Movement.
"Change for Express."
10:00 P. M.
KQV—Plantation Orchestra.
WJAS—Black Flag Boys.
WCAE—Iceland Trio.
KDKA—Correct time.
10:01 P. M.
KDKA—Moment Musical.
Famous "Barcarolle."
Serenade ..... Mozart
Orchestra.
Friend o' Mine ..... Sanderson
Baritone solo, Philip Steele.
Carnival of Venice ..... Benedict
Soprano solo, Caroline Andrews.
Claire de Lune ..... Debussy
Orchestra.
Passing By ..... Purcell
Baritone solo, Philip Steele.
Barcarolle, from "Tales of Hoffman" ..... Offenbach
Soprano and Baritone Duet.
Caroline Andrews and Philip Steele.
Sommerlust ..... Schumann
Orchestra.
10:30 P. M.
KQV—Dick Martin's Orchestra.

The Novelists, "Wee Willie" Best Today

10 BEST BETS
By RADIO RALPH

6:30 P. M.
KDKA The Novelists.
7:15 P. M.
KDKA—Richard W. Martin, candidate for Mayor.
7:30 P. M.
KDKA—Roxy: "Wee Willie" Robyn, tenor.
7:45 P. M.
WCAE—Song Story: "Evangeline."
8:00 P. M.
WCAE—Voice of Firestone.
8:30 P. M.
WJAS—Couriers: "Kid's Last Fight."
9:00 P. M.
KDKA—Edison Recorders: Fannie Hurst Favorites.
9:30 P. M.
KDKA—Little Drama: "Change for Express."
10:00 P. M.
WJAS—Black Flag Boys.
11:30 P. M.
WCAE—Warner Revue: Farewell Party for Charles Melson.

Goodby

A farewell party will be given in the WCAE studio at 11:30 tonight for Charles Melson, master of ceremonies at the Stanley, who ends his engagement here this week.

WJAS—Night Club Romance.
Stage Star's Comeback
The comeback of an old musical comedy star will be featured. The star lost her hold on Broadway through a series of unfortunate circumstances and disappeared into obscurity. She takes a position as a cigaret girl in a night club and, as such, sees several of the people who knew her at the height of her glory. Due to an unusual break, she obtains a chance to stage a comeback.
WCAE—Hunting Headlines.
"Falling Seven Thousand Feet in the Air."
KDKA—Correct time.
10:31 P. M.
KDKA—Don Bestor's Orchestra.
11:00 P. M.
KQV—Time; baseball scores.
WJAS—Time; weather; scores.
WCAE—Tracy-Brown music.
KDKA—Slumber music.
"Cannibal Dance"
Overture to "Maritana" ..... Wallace
Selection from "The Song of the Flame" ..... Gershwin
Vollette (waltz) ..... Waldteufel
Cannibal Dance ..... Herbert
From the Canebrake ..... Gardner
Basque Legend ..... Maguarre
Russian Romance ..... Friml
Japanese Reverie ..... Bartlett
11:05 P. M.
KQV—Sanders Orchestra.
11:30 P. M.
WCAE—Warner Radio Revue.
Farewell party for Charles Melson, master of ceremonies at the Stanley.
12:00 Midnight
KDKA—Weather; ball scores.
EARLY TUESDAY
6:45 to 8:00 A. M.
WCAE—Exercises.
7:30 A. M.
WJAS—Early risers.
8:00 A. M.
WCAE—Morning devotions.
8:30 A. M.
WJAS—Musical feature.
WCAE—Cheerio.
KDKA—Musical headlines.
8:45 A. M.
KDKA—Vocal soloist.
8:50 A. M.
WCAE—Parnassus Trio.
WMBJ—Request program.
WJAS—Correct time.
9:00 A. M.
KDKA—Morning parade.
9:15 A. M.
KDKA—Home forum.
9:45 A. M.
KDKA—Weather; news; markets.
9:59 A. M.
KDKA—Correct time.
10:00 A. M.
WJAS—Columbia Twin Notes.
KDKA—Women's talk.
10:15 A. M.
KDKA—Georgia O. George.
10:30 A. M.
WJAS—Honolulans.
10:45 A. M.
KDKA—Congress of Clubs. Ella Ruth Boyce, Director of Kindergartens.
10:55 A. M.
KQV—Daily schedule.
KDKA—Stock exchange.
10:59 A. M.
KDKA—Correct time.
11:00 A. M.
KQV—Blues chaser.
WJAS—Ida Bailey Allen: "Griddle Cooking."
WCAE—Ma's favorites.
11:15 A. M.
WCAE—Household institute.
11:30 A. M.
WJAS—Musical program.
WCAE—Review Program.
11:45 A. M.
WJAS—Symphonic hour.
WCAE—Columbia recordings.
12:00 Noon
KQV—New recordings.
WJAS—St. Patrick's Church.
WCAE—Lefridge String Trio.
KDKA—Midday melodies.
12:15 P. M.
KQV—Studio program.
12:30 P. M.
KQV—Scalzo's Orchestra.
KDKA—Stock exchange.
12:33 P. M.
KDKA—Don Bestor's Orchestra.
12:45 P. M.
WJAS—Symphonic period.
12:57 P. M.
KDKA—Time signals.
1:00 P. M.
WJAS—Musical program.
WCAE—Weather; "Safety."
KDKA—Weather; markets.
1:15 P. M.
WJAS—Luncheon music.
2:00 P. M.
WJAS—Patterns in Print.
WJAS—Announcement.
3:15 P. M.
KDKA—Musical masterpieces.
4:00 P. M.
KQV—Studio program.
WCAE—Victor Radio Concert.
KDKA—Baseball scores.

Preferred Stations Outside Pittsburgh

8:05 P. M.
WLW (700-428) Cincinnati—Gibson Orches.
WPG (1100-272) Atlantic City—Concert.
8:30 P. M.
WBRM (770-389) Chicago—Dance.
WLS (870-345) Chicago—Concert.
WLW—White House (KDKA).
WPG (1100-272) Atlantic City—Studio.
9:00 P. M.
WWBM (770-389) Chicago—Novelties.
WLW (700-428) Cincinnati—Prof. Kyrock; Hottentots.
WSM (650-461) Nashville—Orchestra.
9:30 P. M.
WBBM (770-389) Chicago—Dance.
WLW (700-428) Cincinnati—Burnt Corkers.
WLS (870-345) Chicago—Orchestra.
10:00 P. M.
KYW (1020-294)—Chicago—Dance.
WBBM (770-389) Chicago—Gems of Music.
WJR (750-400) Detroit—Minstrels.
WLW (700-428) Cincinnati—Cruise.
WLS (870-345) Chicago—Water Witches.
WPG (1100-272) Atlantic City—Benson's.
10:30 P. M.
KWKH (850-352) Shreveport—Studio.
WBBM (770-389) Chicago—Lewis Orchestra
WLS (870-345) Chicago—Choral Music.
WPG (1100-213) Atlantic City—Vagabonds.
WSM (650-461) Nashville—Orchestra.
11:00 P. M.
KYW (1020-294) Chicago—Orchestra.
NBC SYSTEM—Vallee's Orchestra to WEAF, WRC, WGY.
WLW (700-428) Cincinnati—Hamilton Club; Hamp's Orchestra.
WLS (870-345) Chicago—Popular.
WPG (1100-272) Atlantic City—Dance.
WTAM (1070-280) Cleveland—Variety.
11:20 P. M.
WGN (720-416) Chicago—Goldkette's Orch.
11:30 P. M.
WDAF (610-492) Kansas City—Pioneers.
12:00 M.
KYW (1020-294) Chicago—Dance Music.
WENR (870-345) Chicago—Variety.
NBC SYSTEM—Albin's Orchestra to WEAF, WRC.
WFLA (900-333) Clearwater—Dance.
WGN (720-416) Chicago—Dream Ship.
WJR (750-400) Detroit—Dance.
WLW (700-428) Cincinnati—Two on the Aisle.
WMAQ (670-447) Chicago—Dance (3 hrs.)
12:30 A. M.
WTAM (1070-280) Cleveland—Dance.
WSM (650-461) Nashville—Hawaiian.
WTAM (1070-280) Cleveland—Dance.
1:00 A. M.
KMOX (1090-275) St. Louis—Night Club.
WENR (870-345) Chicago—Air Vaudeville.
WGN (720-416) Chicago—Nighthawks.
WLW (700-428) Cincinnati—Gibson Orchestra; W. L. W.

(Copyright, 1929)

Horse Kicks Farmer, Breaks His Hand

BEAVER FALLS, Pa., July 29.—Dominec Stale, 55, farmer of near New Sheffield, is in the Providence Hospital here with a broken left hand received late Saturday night when kicked by a horse.

Reymers' Tea Rooms

REYMERS' Tea Rooms are delightfully cool and inviting . . . suggestive of summer breezes and rustling trees . . . you can lunch in comfort no matter how hot the day.

A special 65c Lunch is a noon feature at all our Tea Rooms.

Our Clark Building Tea Room features special Dinners at $1.50 and $2.

No cover charge.

*Clark Building 239 Fifth Avenue
*Oliver Building
*Jenkins Arcade
Union Trust Building
*Forbes & Atwood Sts. 6018 Penn Avenue
*Tea Rooms

(Advertisement)

"Klutch" Holds False Teeth Tight

"Klutch" forms a comfort cushion, holds the plate so snug it can't rock, drop, chafe or "be played with."

You can eat and speak as well as you did with your own teeth. A 50c box gives three months of unbelievable comfort. At all druggists.

Saturdays, During July and August, This Store Is Open Till 1 P. M.

McCreery & Co.

WOOD STREET AT SIXTH AVENUE ATLANTIC 4600

Typical of the Fashion-high Frocks in this Clearance

FINAL CLEARANCE

Eight Hundred Forty-Four

SUMMER DRESSES AND ENSEMBLES

(Our Entire Remaining Summer Stocks)

For Women . . . Misses . . . Juniors . . . and Betwixt Sizes

AT TWO LOW PRICES

$11.

Women's-Misses' Frocks and Ensembles
Junior-Misses' and Betwixt Size Frocks

500 Printed Chiffon, Silk Crepe and Georgette Dresses

Originally Priced at $15.75

Included in this group are some Silk Ensembles with finger-tip jackets. The chiffons are in smart prints, and the crepes and Georgettes in the fashionable high shades. Sleeveless and long sleeved models. Sizes 14 to 42. You'll find many for late vacation wardrobes.

87 Junior-Misses' Dresses

Originally Priced at $15.75

Of plain and printed crepes, sleeveless and long sleeve models. Also of printed and pastel shades of Georgette and Chiffons. Sizes 13 to 17 years.

21 Betwixt Size Frocks

Originally Priced at $15.75

Printed Crepes, Georgettes, Chiffons and other fabrics, many one of a kind models. Sizes 14½ to 48½.

Choice of These 608 Summer Dresses, $11.00

Sizes Included in the Various Groups, Though Not In Every Style:

Women's . . . 36 to 42

Misses' . . . 14 to 20

Junior-Misses' 13 to 17

Betwixt Sizes 14½ to 48½

$16.

100 Printed and Plain Silk Crepe Summer Dresses

Originally $25. and $29.50

Afternoon shades, including the popular white. Long sleeves. Sizes 14 to 42

45 Crepe, Velvet and Chiffon Ensembles

Originally $25. and $29.50

Printed and dotted chiffons, all crepe and velvet ensembles in sizes 14 to 20.

37 Junior-Misses' Dresses

Originally Priced at $25. to $39.50

Printed crepes, flat creps and satins, in medium color shades. Sizes 13 to 17 years.

10 Party Frocks

Originally Priced at $25.

Of lace, printed and plain taffetas. Sizes 14 to 20.

44 Betwixt Size Frocks

Originally Priced at $25. to $35.

Not many of one style, but a good assortment of Summer dresses . . . Printed crepes and chiffons. Sizes 16½ to 48½.

Choice of These 236 Summer Dresses, $16.00

(McCreery's—Dress Sections—Third Floor)

FINAL CLEARANCE in MODERATE PRICE DRESS SECTION

400 SUMMER SILK and COTTON FROCKS

Final Clearance Price On 100 Silk Frocks and Ensembles

$7.95

Not many, but including some of the biggest successes of the season. Two-piece frocks and the smart one-piece styles. Checks, polka dots and plain colors. Tans, navy, black and white, navy and white, green, red. Sleeveless ensembles, long sleeve afternoon frocks, and smart sleeveless tennis and vacation models. Sizes 14 to 42 included in the assortment, but not every size in every style.

Final Clearance Price On 300 Silk and Cotton Frocks

$4.95

Summer frocks in six lovely styles, including the practical hot weather fabrics . . . linen, pique, gingham, Honan, printed and plain crepe, tub silks. Lovely fast colors. Pink, blue, orchid, rose, green and white with color combinations. Sleeveless for tennis and other Summer wear, long sleeves and elbow sleeves for those who prefer them. Sizes 16 to 42 included in the assortment, but not every size in every style.

(McCreery's—Moderate-Price Dress Section—Fourth Floor)

Skunk Protects Car

BY chaining a pet skunk to the wheel of his motor car, the superintendent of road construction in the Coconino Forest of Northern Arizona has eliminated trouble with pilferers who used to loot the car.

Fiction Page

Alligators' Growth

ALLIGATORS grow very slowly and it is estimated that at 15 years of age they are only two feet long; therefore, a 12-footer may be reasonably supposed to be 75 years of age.

ALL QUIET ON THE WESTERN FRONT by ERICH M. REMARQUE

(Continued from Saturday.)

Soldiers Face Death and Fight Savagely to Ward It Off

WHAT HAS GONE BEFORE

Paul Baumer and his soldier comrades all enlisted at 18. During their training, they were abused and persecuted by a former mail-carrier, now Corp. Himmelstross. Hating him, they beat him up the last night. Later, at the front, he appears. One of the privates calls him a "dirty hound." He threatens court-martial. Light sentences are imposed when the lieutenant learns the whole story of the corporal's abuse in camp. Paul and his comrades are back in the front lines. On the way they passed piles of new coffins. Their spirits are low. After days of fighting, the trenches are wrecked. Food is scarce and the barrage is so heavy that none can be brought up. Baumer and his comrades are in hand-to-hand fighting defending their position.

NOW GO ON WITH THE STORY.

CHAPTER XIV.

IT is nearly noon. The sun blazes hotly, the sweat stings in our eyes, we wipe it off on our sleeves, and often blood with it. At last we reach a trench that is in a somewhat better condition. It is manned and ready for the counter attack, it receives us. Our guns open up in full bast and cut off the enemy attack.

The lines behind us stop. They can advance no farther. The attack is crushed by our artillery. We watch. The fire lifts a hundred yards and we break forward. Beside me a lance corporal has his head torn off. He runs a few steps more while the blood spouts from his neck like a fountain.

It does not come quite to hand-to-hand fighting; they are driven back. We arrive once again at our shattered trench and pass on beyond it.

We make for the rear, pull wire cradles into the trench and leave bombs behind us with the string pulled, which insure us a fiery retreat. The machine guns are already firing from the next position.

We have become wild beasts. We do not fight, we defend ourselves against annihilation. It is not against men that we fling our bombs, what do we know of men in this moment when Death with hands and helmets is hunting us down—now, for the first time in three days we can see his face, now, for the first time in three days we can oppose him; we feel a mad anger. No longer do we lie helpless, waiting on the scaffold, we can destroy and kill, to save ourselves, to save ourselves and be revenged.

We crouch behind every corner, behind every barrier of barbed wire, and hurl heaps of explosives at the feet of the advancing enemy before we run. The blast of the hand grenades impinges powerfully on our arms and legs; crouching like cats we run on, overwhelmed by this wave that bears us along, that fills us with ferocity, turning us into thugs, into murderers, into God only knows what devils; this wave that multiplies our strength with fear and madness and greed of life, seeking and fighting for nothing but our deliverance. If your own father came over with them you would not hesitate to fling a bomb into him.

Oh, this turning back again! We reach the shelter of the reserves and yearn to creep in and disappear;—but instead we must turn round and plunge again into the horror. If we were not automatic at that moment we would continue lying there, exhausted, and without will. But we are swept forward again, powerless, madly savage and raging; we will kill, for they are still our mortal enemies; their rifles and bombs are aimed against us, and if we don't destroy them, they will destroy us.

The brown earth, the torn, blasted earth, with a greasy shine under the sun's rays; the earth is the background of this ruthless, gloomy world of automatons, our gasping is the scratching of a quill, our lips are dry, our heads are debauched with stupor—thus we stagger forward, and into our pierced and shattered souls bores the torturing image of the brown earth with the greasy sun and the convulsed and dead soldiers, who lie there—it can't be helped—who cry and clutch at our legs as we spring away from them.

We have lost all feeling for one another. We can hardly control ourselves when our hunted glance lights on the form of some other man. We are insensible, dead men, who through some trick, some dreadful magic, are still able to run and to kill.

A young Frenchman lags behind, he is overtaken, he puts up his hands, in one he still holds his revolver—does he mean to shoot or to give himself up?—a blow from a spade cleaves through his face. A second sees it and tries to run farther; a bayonets jabs into his back. He leaps in the air, his arms thrown wide, his mouth wide open, yelling; he staggers, in his back the bayonet quivers. A third throws away his rifle, cowers down with his hands before his eyes. He is left behind with a few other prisoners to carry off the wounded.

Suddenly in the pursuit we reach the enemy line.

We are so close on the heels of our retreating enemies that we reach it almost at the same time as they. In this way we suffer few casualties. A machine-gun barks, but is silenced with a bomb. Nevertheless, the couple of seconds has sufficed to give us five stomach wounds. With the butt of his rifle Kat smashes to pulp the face of one of the unwounded machine-gunners. We bayonet the others before they have time to get out their bombs. Then thirstily we drank the water they have for cooling the gun.

Everywhere wire-cutters are snapping, planks are thrown across the entanglements, we jump through the narrow entrances into the trenches. Haie strikes his spade into the neck of a gigantic Frenchman and throws the first hand-grenade; we duck behind a breastwork for a few seconds, then the whole section of trench before us is empty. The next throw whizzes obliquely over the corner and clears a passage; as we run pass we toss handfuls down into the dug-outs, the earth shudders, it crashes; dully and stifled, we stumble over slippery lumps of flesh, over yielding bodies; I fall into an open belly on which lies a clean, new officer's cap.

The fight ceases. We lose touch with the enemy. We cannot stay here long but must retire under cover of our artillery to our own position. No sooner do we know this than we dive into the nearest dug-out, and with the utmost haste seize on whatever provisions we can see, especially the tins of corned beef and butter, before we clear out.

We get back pretty well. There was no further attack by the enemy. We lie for an hour panting and resting before anyone speaks. We are so completely played out that in spite of our great hunger we do not think of the provisions. Then gradually we become something like men again.

The corned beef over there is famous along the whole front. Occasionally it has been the chief reason for a flying raid on our part, for our nourishment is generally bad; we have a constant hunger.

We bagged five tins altogether. The fellows over there are well looked after; it seems a luxury to us with our hunger-pangs, our turnip jam, and meat so scarce that we simply grab at it. Haie has scored a thin loaf of white French bread, and stuck it in behind his belt like a spade. It is a bit bloody at one corner but that can be cut off.

It is a good thing we have something decent to eat at last; we still have a use for all our strength. Enough to eat is just as valuable as a good dug-out; it can save our lives; that is the reason we are so greedy for it.

Tjaden has captured two water-bottles full of cognac. We pass them round.

The evening benediction begins. Night comes, out of the craters rise the mists. It looks as though the holes were full of ghostly secrets. The white vapour creeps painfully round before it ventures to steal away over the edge. Then long streaks stretch from crater to crater.

It is chilly. I am on sentry and stare into the darkness. My strength is exhausted as always after an attack, and so it is hard for me to be alone with my thoughts. They are not properly thoughts; they are memories which in my weakness turn homeward and strangely move me.

The parachute lights shoot upwards—and I see a picture, a summer evening, I am in the cathedral cloister and look at the tall rose trees that bloom in the middle of the little cloister garden where the monks lie buried. Around the walls are the stone carvings of the Stations of the Cross. No one is there. A great quietness rules in the blossoming quadrangle, the sun lies warm on the heavy grey stones, I place my hand upon them and feel the warmth. At the right-hand corner the green cathedral spire ascends into the pale blue sky of the evening. Between the glowing columns of the cloister is the cool darkness that only churches have, and I stand there and wonder whether, when I am 20, I shall have experienced the bewildering emotions of love.

The image is alarmingly near; it touches one before it dissolves in the light of the next star shell.

I lay hold of my rifle to see that it is in trim. The barrel is wet, I take it in my hand and rub off the moisture with my fingers.

Between the meadows behind our town there stands a line of old poplars by a stream. They were visible from a great distance, and although they grew on one bank only, we called them the poplar avenue. Even as children we had a great love for them, they drew us vaguely thither, we played truant the whole day by them and listened to their rustling. We sat beneath them on the bank of the stream and let our feet hang over in the bright, swift waters. The pure fragrance of the water and the melody of the wind in the poplars held our fancies. We loved them dearly, and the image of those days still makes my heart pause in its beating.

It is strange that all the memories that come have these two qualities. They are always completely calm, that is predominant in them; and even if they are not really calm, they become so. They are soundless apparitions that speak to me, with looks and gestures, silently, without any word—and it is the alarm of their silence that forces me to lay hold of my sleeve and my rifle lest I should abandon myself to the liberation and allurement in which my body would dilate and gently pass away into the still forces that lie behind these things.

They are quiet in this way, because quietness is so unattainable for us now. At the front there is no quietness, and the curse of the front reaches so far that we never pass beyond it. Even in the remote depots and rest areas the droning and the muffled noise of shelling is always in our ears. We are never so far off that it is no more to be heard. But these last few days it has been unbearable.

Their stillness is the reason why these memories of former times do not awaken desire so much as sorrow—a strange, inapprehensible melancholy. Once we had such desires—but they return not. They are past, they belong to another world that is gone from us. In the barracks they called forth a rebellious, wild craving for their return; for then they were still bound to us, we belonged to them and they to us, even though we were already absent from them. They appeared in the soldiers' songs which we sang as we marched between the glow of the dawn and the black silhouettes of the forests to drill on the moor, they were a powerful remembrance that was in us and came from us.

But here in the trenches they are completely lost to us. They arise no more; we are dead and they stand remote on the horizon, they are an apparition, a mysterious reflection drawing us home, that we fear and love without hope. They are strong and our desire is strong—but they are unattainable and we know it.

And even if these scenes of our youth were given back to us we would hardly know what to do. The tender, secret influence that passed from them into us could not rise again. We long to be in them and to move in them; we long to remember and to love them and to be stirred by the sight of them. But it would be like gazing at the photograph of a dead comrade; those are his features, it is his face, and the days we spent together take on a mournful life in the memory; but the man himself it is not.

We could never again, as the same beings, take part in those scenes. It was not any recognition of their beauty and their significance that attracted us, but the communion, the feeling of a comradeship with the things and events of our existence, which cut us off and made the world of our parents a thing incomprehensible to us—for then we surrendered ourselves to events and were lost in them, and the least little thing was enough to carry us down the stream of eternity. Perhaps it was only the privilege of our youth, but as yet we recognized no limits and saw nowhere an end. We had that thrill of expectation in the blood which united us with the course of our days.

Today we would pass through the scenes of our youth like travelers. We are burnt up by hard facts; like tradesmen we understand distinctions, and like butchers, necessities. We are no longer untroubled—we are indifferent. We long to be there; but could we live there?

We are forlorn like children, and experienced like old men, we are crude and sorrowful and superficial—I believe we are lost.

(To Be Continued Tomorrow.)

(Copyright, 1929, by Little, Brown & Co. Distributed by King Features Syndicate, Inc.)

PETTING PATTY — And You Know What Patty Will Do — By Macharner

FOREST LOVE by HAZEL LIVINGSTON

(Continued from Saturday.)

Beamer is Shocked When His Rich Wife Refuses Him a Divorce

WHAT HAS GONE BEFORE

Nancy Hollenbeck, young and beautiful, hears her mother's warning against a "poverty" marriage. She gives up Mat Tully, her newest beau, and cynically accepts the ardent attentions of Jack Beamer, married to wealth. On a mountain trip she meets Roger Decatur, a handsome ranger. He falls desperately in love with her, and despite her own wish to marry only for wealth, she succumbs to Roger's passionate pleading. After a hasty marriage, they spend a few ecstatic weeks in his mountain cabin. At times Nancy pictures the gay life of luxury she might be living married to Beamer. But though still madly in love with Roger, she goes away while he is off on a trip. At home she re-enters the old life, but does not disclose her secret marriage. In desperation she begs Roger to join her and—though long overdue—is still waiting for him in a hotel lobby when Jack Beamer enters. She tells him of Roger, but not of the marriage.

NOW GO ON WITH THE STORY.

CHAPTER XXXII.

THE Beamers' red brick house on Jackson street was deserted most of the year. Jack preferred to stay at a club, and Anita hated the place she had furnished so happily 12 years ago. A bride then, just married to a handsome young Englishman, ready to live happily ever after. . . .

But it had a certain fascination for her. She kept two servants in it always, and there had been times when she dreamed of making it a real home again. But not any more. She was 47 and looked it. Jack was 34.

She had come back to it now because she was lonely. Her trip to visit her sister-in-law in Reno had been a dismal failure. Reno was too gay. She could not dance and drink cocktails every night like the others. She was not strong enough.

She wept when she let herself think of her poor health. It was because of that that Jack had wearied of her so soon. If she had been able to ride the spirited, snorting horses he liked so well, to play golf and to swim, it might have made a difference. But the doctors told her she was fortunate to be able to get around at all. She was practically an invalid.

She unloosed her dead, brittle hair—it didn't take the color very well any more—and rubbed cold cream into her face. Perhaps the new plastic surgery . . . but she shuddered just thinking of it. She wasn't very brave.

She was just getting into bed when she heard the latch key in the door downstairs, and then the sound of Maxwell hurrying. "Oh, it's you, sir. Quite a stranger, if I may say so!"

Jack! Nervous hands flew to her greasy, cold-creamed face. Why was he here? What did he want? . . . But whatever it was, it wasn't to see her. She knew that. She sighed and turned off the light.

She was just dropping off to sleep when there came a ponding at her door.

Before she could answer it was flung open, and the light switched on. "This is a hell of a fine surprise!" her husband said, glaring at her from the doorway. "I thought you were in Reno. My God, what does this mean? Did you change your mind?"

"I don't know what you mean," she faltered.

"Yes you do! We talked this all over. You agreed to go to Reno—"

"To visit Anne—that was all! I never said—"

"You did. You agreed to get a divorce. You did! Don't lie to me! And for Gok's sake stop blubbering. As if that grease you've got all over yourself won't turn a man sick without . . . shut up! Don't talk when I'm talking! I said you went to Reno to get a divorce. Now you're back. Under the same roof with me. A fine situation. How does that look? I suppose you lose your Reno residence at the same time. Here I come home after a pleasant evening, feeling right on top of the world, and find out you're here! Darned embarrassing for me . . . suppose I'd brought someone home with me . . . how would it look—" He was thinking of Nancy. He'd tried hard enough to get her to come in and sample Anita's old Madeira . . . good thing she insisted on going straight home . . . just shows that everything works out for the best . . . except Anita. . . darn her, always gumming up the machinery, ruining his life . . .

"You were with her, Jack?" Anita's voice quavering.

"What's that?"

"You were with this girl you want to marry?"

"Well, what of it? Suppose I was. What's it to you?"

"Nothing," she said, between sobs. 'Nothing. Have I ever tried to interfere?"

"You'd jolly well better not! Do I interfere with you?"

"No, Jack . . . don't you see? We understand each other. There's no need for divorce, dear. We needn't divorce each other; we can go on just as we are . . ."

"Go on as we are! What do you think I am? A stuffed shirt! I want a real marriage—life, youth—love. I'm young—I'm human—I want—"

"Jack—please!"

"And, by God, I'm going to have it. If you won't get it, I will. I'll show you—"

"All right. Go ahead." Anita Beamer stopped crying. She played her trump card. "Go ahead if you want to, Jack, but you're foolish if you do. I've never put anything in your name. The ranches, the horses, this house, even the cars are mine. I'll stop your allowance. I've supported you for 12 long years, Jack Beamer, and I've been an indulgent fool. But I haven't been fool enough to let you get your hands on anything. I won't talk any more. I'm tired. Sick and tired of you!"

She pointed to the door. For all her greasy cheeks, her pink nose and her wispy, peroxide hair, she achieved a certain dignity.

He stood a moment, gaping. Perhaps he respected her for the first time in all their married life. Then he went out quietly, closing the door.

* * *

Roger's wire came on Sunday.

"It will be impossible meet you Saturday—stop—Letter follows. Roger."

Delayed in transit, somehow, of course.

But Nancy, who had waited for it minute by minute, who had imagined a thousand catastrophies, worried for him, cried over him, hated him for failing her, found it cold comfort when it came.

She read the 10 words over and stuffed the crackling yellow sheet into her dress. She no longer cared that he had not come. She wasn't even curious to find the cause of the delay.

"I'm through!" she whispered to herself, over and over. Her head ached, her eyes were red with weeping.

When the letter came at last she stared at the envelope a long time before she opened it. When she had read it, she tore in into tiny pieces and threw them into the fire. She did not read between the lines, nor sense the loneliness and the fierce, wounded pride that had kept him from coming. She only knew that he had failed her. That she had waited in vain for him, and Jack Beamer had saved the day.

It was all a mistake . . . she should have never married Roger. . . . Jack was right; he didn't even want her now. . . .

Thank heaven no one knew . . . slow, painful crimson flooded her face, her neck, her ears . . . those first wildly happy days . . . she must have been insane.

When Jack Beamer and Nancy Hollenbeck met again there was a new tenseness in their bearing.

"There'll be some little delay about our marriage," he said, watching her closely out of his shrewd, gray eyes. "Anita found out I wanted that divorce pretty bad, so she decided to make me wait. I'd get it myself, but it's hardly the thing. That is, I'd rather let her save her face by seeming to get rid of me. At least I'll give her the chance to be reasonable, if you'll be patient, dear. It all depends on you. Say the word, and I'll fly to Reno tonight—"

"No—there's no reason for rush. We can wait," Nancy said uncomfortably.

She had sent Roger's crisp twenties back to him.

"And we had better not meet much in public, baby. God knows I've never been one to worry about conventions, but I'm thinking of you. We don't want Anita to get on to this—"

"All right," she said wearily. She'd miss Jack . . . his car . . . his company.

"How about dinner at Pierre's tomorrow night?"

"But you just said—"

"On the Q. T., I mean. No one will see us. I'll have Pierre save a booth. You go in alone and ask for Pierre; I'll see him in the meanwhile. Seven-fifteen tomorrow. And a little run in the car afterwards. What do you say?"

"All right." She smiled, but there was no mirth in the smile.

Louise met her at the door.

"How—what's the matter?" she wailed at sight of Lou's flushed, worried face.

(To be Continued Tomorrow.)

(Copyright, 1929, King Features Syn., Inc.)

(Advertisement.)

Increase Your Weight 5 Pounds in 30 Days

Make Yourself Strong, Healthy and Vigorous at the Same Time.

By this time most people know that the world's great flesh producer is McCoy's Tablets.

Take them for a few weeks and the hollows in your cheeks, your neck and chest will soon fill out and whether you be man or woman you'll have an attractive figure and plenty of "get there" energy in just a short time.

No one will call you skinny any more.

In McCoy's you find a combination of health builders that bring energy, strength and vigor and at the same time put pounds of good healthy flesh on those who are underweight.

One underweight woman, exceedingly thin, gained 10 pounds in 22 days and doesn't have to worry any more about her figure.

McCoy takes all the risk—Read this ironclad guarantee. If after taking 4 sixty cent boxes of McCoy's Tablets or 2 One Dollar boxes any thin, underweight man or woman doesn't gain at least 5 pounds and feel completely satisfied with the marked improvement in health, May-Liggett Drug Stores, or your druggist is authorized to return the purchase price.

(Advertisement)

Hemorrhoids Disappear

All Pile Misery Banished Without Cutting or Salves.

External treatments seldom banish Piles for the very good reason that the cause is inside—bad circulation in affected parts, veins are flabby and bowel walls weakened.

To quickly and safely rid yourself of piles you must free the circulation—send fresh, healthy blood to the raw, sensitive membranes. Internal treatment is one safe method. Ointments and other external treatments can't give lasting results.

J. S. Leonhardt, M. D., a specialist, set at work some years ago to find a real internal remedy for piles. He succeeded. He named his prescription HEM-ROID, and tried it in 1000 cases before he was satisfied. Now HEM-ROID is sold by May-Liggett and Mayflower Drug Stores and druggists everywhere under guarantee. It is a harmless tablet, easy to take, and your money will be refunded if not satisfied.

THE WEATHER

Local Forecast.

Generally fair this afternoon, tonight and Tuesday; slightly cooler tonight.

Hourly Temperatures.

(EASTERN STANDARD TIME.)

12 midnight	79	9 a. m.	74
1 a. m.	78	10 a. m.	73
2 a. m.	78	11 a. m.	78
3 a. m.	77	12 noon	78
4 a. m.	77	1 p. m.	82
5 a. m.	76	2 p. m.	82
6 a. m.	76		
7 a. m.	76		
8 a. m.	76		

Sunrise today .. 5:15 Sunset today ... 7:40

Observations for the 24 hours ended at 8 o'clock this morning:

Time.	Temp.	Hum.	Wind.	Weather.
8 a. m.	76	88	N. W.	Cloudy.

Temperature and Precipitation.

	1928	1927	1926	1925	1924	1923	1922	1921
High..	74	81	84	73	89	84	82	71
Low..	55	70	68	53	66	69	61	71
Mean.	64	76	76	63	78	76	72	75
Precip	.00	.18	.09	.02	.00	.00	.00	.16

Bulletin.

Observations taken by the United States Weather Bureau. The morning temperature readings were taken at 8 o'clock. The lowest temperature is for 12 hours ended at 8 o'clock this morning. Precipitation is for 24 hours ended at 8 o'clock this morning.

Station.	8 am. Temp.	L. cip.	Pre-	Station.	8 am. Temp.	L. cip.	Pre-
Atlanta.	68	68	.00	Memphis.	78	78	.00
Atl City.	76	70	.00	Miami ..	82	80	.00
Bismark	58	54	.00	Montgmy	74	72	.01
Boise ..	58	56	.00	Nashville	78	72	.00
Boston .	80	76	.00	New Orl.	76	74	.01
Buffalo..	70	66	.08	New York	78	74	.00
Chcogo.	74	70	.00	Norfolk	76	72	.00
Chicago.	68	66	.00	Oklahoma	74	72	.02
Cincinn..	74	72	.00	Omaha ..	68	64	.00
Cleveld..	72	68	.08	Pksburg	78	76	.00
Clmbus..	68	64	.02	Parry Sd.	64	60	.10
Denver .	62	62	.00	Pdelphia.	78	74	.00
Des Mes	68	60	.00	PITTSBG	76	74	.00
Detroit .	68	64	.02	Ptld., Ore	62	62	.00
Duluth .	66	62	.00	St. Louis.	76	76	.00
Elkins .	70	64	.00	St. Paul..	64	62	.00
Harrisbg	80	74	.00	S. L. City.	68	68	.00
Helena .	56	56	.00	San Ant.	74	74	.00
Huron .	68	66	.00	San Fran	58	58	.00
Indapolis	70	64	.02	Seattle ..	58	58	.00
Jasnville	76	74	.38	Spokane..	56	56	.00
Kan City	76	74	.00	Tampa ..	78	72	.10
Little Rk	80	78	.00	Washstn.	80	74	.00
Los Ang	64	62	.00	Winnipeg.	62	58	.00
Louisville	78	76	.00	YstonePk	44	4	4.00
Lynchbg.	78	70	.00				

Weather Conditions.

There were light showers over Ohio, Indiana and moderately heavy showers in Northern Pennsylvania and Western New York. Heavy rains occurred also at a few western points, Dodge City, Kan., 2.42 inches and Flagstaff, Ariz., 2.18 inches. Elsewhere the rains were light and scattered. The temperatures continue high over the Atlantic Coast states, while cool weather prevails in the Northwest, and moderately cool in the Middlewest. The pressure units are weak and not well defined.

(Advertisement)

NERVES WRECK; KONJOLA GAVE QUICK RELIEF

Pittsburgh Lady Glad to Tell How New Medicine Brought Joy in Place of Pain.

No wonder that Konjola is known as the medicine with more than a million friends, when it wins triumph after triumph in cases of long standing that have defied and resisted all attempts made to find relief.

MRS. C. WEAVER
(Photo by Brady-Stewart Studio)

Yet it is not strange that Konjola wins such victories, for it is actually 32 medicines in one, and of these 32 ingredients 22 are the juices of roots and herbs of known medicinal worth. All of these elements work together. No wonder results come quickly. But get all the facts about Konjola from the Konjola Man, who is at the Dow Drug Store (formerly McCulloch's), Penn avenue and Sixth street, Pittsburgh, where daily he is meeting those who would know all about this medicine of which they have heard so much. Here you will hear of any number of cases like that of Mrs. C. Weaver, 1419 Swantek street, Corliss Station, Pittsburgh, who said to the Konjola Man a few days ago:

"My nerves a wreck; had been for two years, and my stomach was in a terrible condition. To add to my misery I could not find a medicine nor a treatment to help me, and I have no idea how many I tried in my vain and futile search for health. I could not rest at night. The slightest annoyance completely upset my nervous system. All that I ate fermented and formed gas, and I spit up bits of undigested food. Nothing agreed with me, even the simplest diet. My appetite was poor, and I lost in weight and strength from day to day. I could see and feel myself going down, but what was I to do?

"Just about this time, when my spirits were low, I heard of Konjola, and the many indorsements this medicine was winning right here in my own home city induced me to give Konjola a trial. Well, Konjola certainly lived up to all the fine things said and written about it. This wonderful medicine went to work without delay, and in two weeks I could scarcely believe that I was the person who had suffered so for two years. In another two weeks my nerves were as calm as ever; I could sleep like a child all night through, and my appetite and digestion were simply great. I am picking up lost strength and weight at a rapid rate, and I can not find words to express my enthusiasm over this splendid medicine."

Konjola contains no alcohol, no nerve-deadening drugs, no heart-depressing chemicals. It needs no such hazardous ingredients. Konjola is all medicine, every drop, and every drop works in seeking out the source of the ailment and there and then attacking the causes of stomach, liver, kidney and bowel troubles, and of rheumatism, neuritis and nervousness.

The Konjola Man is at the Dow Drug Store (formerly McCulloch's), Penn avenue and Sixth street, Pittsburgh, where daily he is meeting the public, and explaining the merits of this new and different medicine.

There is also a Konjola Man at Dow's Drug Store, Smithfield and Diamond streets—also Dow's Drug Store, 5939 Penn avenue, East Liberty.

FRANK & SEDER

Tuesday! Drastic Clearance—Short Lots—Odds and Ends and

R-E-M-N-A-N-T-S

Millinery

All Summer Felts, $2
Every single summer felt hat priced for clearance. Regularly to $7.45. Third Floor

All Straw Hats, Now $1
The last of our regular stock, odds and ends regularly to $10. Frank & Seder—Third Floor.

All Children's Hats at 79c
Every single childs' hat goes on sale at this price! Regularly to $4.98. Third Floor

Rugs, Etc.

Oriental Rugs at $19.75
Size 2 ft. 4 inches by 5 ft. 4 inches. Rich and luxurious. Clearance price. Sixth Floor

Royal Wiltons, $8.95
36x63; one-of-a-kind. Famous Karagheusian make. Reg. $19.50. Sixth Floor

Linoleum, sq. yd. $1.19
Inlaid; extra heavy gauge, smooth finish, full and part rolls. Frank & Seder—Sixth Floor.

Cork Linol'm, sq. yd. 35c
Remnants and cuttings. Regularly priced at 75c to 85c. Frank & Seder—Sixth Floor.

Odd Size Rugs, Now $18
4.6x7.6 to 9x12 sizes. Wiltons, Axminsters. Not all sizes in all grades. Sixth Floor.

Extra Large Rugs, $52.50
11.3x15; 11.3x12; 9x15 — Finest grades in discontinued patterns. Reg. $89.50. Sixth Floor

Axminster Rugs, $37.50
De Luxe; size 9x12; two-tone colors. Mill trials. Sanford. Reg. $48.50. Sixth Floor

Women's Shoes

Wom's White Shoes, 69c
High, low, strap, and many other styles. Complete cleanup. Reg. $5. Third Floor

Wom's Grover Shoes, 69c
Shoes selling in our regular stock. Now priced for quick clearance. Third Floor

Odd Lot Slippers, 45c
Priced to clean out whole lot. Left-overs from regular stock. Frank & Seder—Third Floor.

Odd Lot Mules, Now 35c
Odds and ends bedroom mules to go at clearance price. Frank & Seder—Third Floor.

Leather Goods

Novelty Hand Bags, $1
Many different styles and colors. Priced for quick clearance. Reg. $1.98. First Floor

Women's Hand Bags, 59c
Soiled from handling. Many styles and colors. Reg. to $1.39. Frank & Seder—First Floor.

Leather Hand Bags, $1.79
Odds and ends to clean up. Many different styles and colors. Regularly $2.98. First Floor

Leather Hand Bags, $2.98
Leftovers, all specially priced for quick clearance. Reg. $4.98. Frank & Seder—First Floor.

Men's Shoes

Odd Lot Shoes at $1.65
Men's; broken lots and sizes from our regular stock. Priced for complete clearance. Frank & Seder—Fourth Floor.

Little Boys' Shoes, $1
Odd lots sports shoes to clean out completely. Specially priced. Frank & Seder—Fourth Floor.

Men's-Boys' Slippers, 45c
Broken lots and sizes. Wide variety of styles and materials. Frank & Seder—Fourth Floor.

Girls' Apparel

50 Girls' Dresses, at $1
Odd lots, washable, regularly $2.98. Frank & Seder—Third Floor.

50 Girls' Dresses at $2.98
Organdy dresses—permanent finish. Sizes 11, 13 and 15. $3.98 value. Frank & Seder—Third Floor.

24 Girls' Slickers, $3.98
Hat to match, sizes 10 to 14. Values to $5.98. Frank & Seder—Third Floor.

Boys' Wear

Boys' Wash Suits at 69c
Sleeveless or with sleeves. Sizes 2 to 6. Reg. to $1.49. Frank & Seder—Fourth Floor.

Kiddies' Overalls, at 38c
Khaki or blue, sizes 2 to 5. Regularly priced 50c. Fourth Floor

Broadcloth Blouses, 39c
Plain, or fancy patterns, nearly all sizes. Regularly 98c. Frank & Seder—Fourth Floor.

Boys' Bath'g Suits, $1.68
All wool, plain or fancy stripes, sizes 26 to 36. Reg. to $2.48. Frank & Seder—Fourth Floor.

Underwear

Summer Undies, Now $1
Silk or voile in wide variety. Regularly priced at $1.98. Frank & Seder—First Floor.

Cotton Undies, Now 50c
Gowns, slips, combinations, etc. All specially priced. Reg. $1. Frank & Seder—First Floor.

Garter Sets, 'K'chiefs, 25c
Garters and 'Kerchiefs boxed together, matching. Very specially priced for clearance. Frank & Seder—Third Floor.

Costume Slips, at $2.69
Womens' crepe de chine slips. Very well made. Now offered at this low price. Reg. to $3.98. Frank & Seder—First Floor.

Women's Silk HOSIERY $1.10
Full-fashioned chiffon and service weight, 4-inch garter welt, square heels and French heels, all sizes, regularly $1.95. *First Floor*

Lamps, Etc.

Table Lamps, Special, $5
One of a kind, specially priced for clearance. Reg. to $10. Balcony

Lamp Outfits, Now $3.50
Junior or bridge styles, specially priced for clean-up. Reg. to $10. Balcony

Bed Lamps, Special 89c
Georgette shades specially priced for clearance. Reg. to $2.98. Soiled. Balcony

Upright Toasters, 94c
Nickeled finish, toasts 2 slices. Regularly priced at $1.95. Frank & Seder—Balcony

Silks, Etc.

Silk Remnants, yard 59c
Left-overs specially priced for complete clearance! Reg. $1 to $1.49. Fifth Floor

Silk Remnants, yard 89c
Odds and ends specially priced for clearance. Desirable lengths. Reg. $1.49 to $1.79. Fifth Floor

Silk Remnants, yd. $1.49
½ Yard to dress lengths, formerly priced $2.29 to $2.98. Frank & Seder—Fifth Floor.

Wool Remnants, yd. 49c
36 to 54 inches wide. All different lengths. Special. Fifth Floor

Odds and Ends Silks, 69c
To clean them all out! Specially priced. Fifth Floor

Draperies

Sash Curtains, Pair 27c
Assorted styles and colors. Priced specially for clearance! Frank & Seder—Sixth Floor.

Casement Cloth, yd. 37c
Remnants and part bolts. 36 to 50 in. wide, reg. 75c to $1.50. Frank & Seder—Sixth Floor.

Ruffle Curtain Sets at $1
5-Pc. sets and criss cross styles. Regular values to $4. Frank & Seder—Sixth Floor.

Cretonne Drapery, yd. 17c
Remnants and part bolts. 36 in. wide, reg. 29c to 49c. Frank & Seder—Sixth Floor.

Sample Cedar Chests, $15
Slightly scratched, otherwise good. Values to $42.50. Frank & Seder—Sixth Floor.

4-Ft. Swing Pads, $1.66
Cretonne covered, button tufted, only 65 to sell. Frank & Seder—Sixth Floor.

Toilet Goods

Olivilo Soap, Doz. 69c
Clearance; clearing out this stock. The regular 10c size. Special! First Floor

Djer Kiss Sets, at 49c
Combination powder and perfume sets, for clearance! Regularly 60c. First Floor

Shaving Brushes, Now 39c
Such wellknown makes as Eversady and Star. Sanitary and Rubberset. First Floor

Dusting Talcum, Now 39c
Wrisley's; cleanup odd lot this talcum in orange blossom odor. Includes puff. Reg. 50c. Frank & Seder—First Floor.

Wall Paper, Etc.

Wall Paper, Special at 15c
10 to 50 rolls of a kind. Plaster papers, etc. Reg. to 39c. Frank & Seder—Sixth Floor.

Wall Papers, Special, 2½c
All odd lots to 50 rolls. Wide assortment, special for clearance. Frank & Seder—Sixth Floor.

Paint, Varnish, gal. $1.95
Ready mixed paint, all colors, and varnish for general use. Reg. $3.50. Sixth Floor.

Paints, Varnishes, qt. $1
Interior white enamel, linoleum varnish, etc. Reg. $1.50. Frank & Seder—Sixth Floor.

Infants' Wear

Tots' Ensembles, at $1
Final cleanup of cotton ensembles Washable, prints and plain. Regularly $1.98. Third Floor

Tots' Underwear, 3 for $1
Gowns, slips, combinations, etc. Priced for quick clearance. Reg. 59c. Third Floor

Sun Suits, Special at 39c
Sizes to 5 years. Washable. All good quality. Regularly priced 69c. Third Floor

Tots' Dresses, Now at $1
Odds and ends to clean up. Different styles and assortments. Regularly priced to $2.98. Frank & Seder—Third Floor.

Tots' Walk'g Dresses, 79c
All greatly underpriced. Variety of materials and styles. Reg. $1 to $1.95. Third Floor

Wash Goods

Muslin Remnants ½ Price
Muslin, crash, damask, etc., all go at half price. Frank & Seder—Fifth Floor.

Fancy Linens, at ½ Off
Soiled from handling; scarves, oblongs, etc.; special. Frank & Seder—Fifth Floor.

52 Cot. Bedspreads, $1.39
Full bed size, newest colors; regularly $2.50. Frank & Seder—Fifth Floor.

Wash Goods Rem'ts ½ Off
Voiles, dimities, etc.; extraordinary values. Frank & Seder—Fifth Floor.

717 Yds. Wash Goods, 10c
Large variety of fabrics; regularly priced 29c yard. Frank & Seder—Fifth Floor.

146 2-Pants Men's Suits $15.00

Regularly Priced At $29.50!

We've gathered together all odd lots and broken assortments from our higher priced ranges into one great group—light colors only, broken sizes, values that will amaze you.

Frank & Seder—Fourth Floor

Your Unrestricted Choice of Any Summer Coat Dress or Ensemble

At the Most Drastic Price Reductions We Have Ever Made!

$5.95-$8.95 Jackets, now $3.95
Flannel, velveteen. Great values.

$10.95 to $12.95 Coats, now $5
White, pastel. Some soiled. Small lot.

$25 to $35 Coats, at only $10
Dress and sports modes. Women's, misses'.

$35 to $45 Summer Coats, $15
Silk, cloth. Ideal for vacation. All sizes.

$30 to $45 Sports Coats, at $19
Fur-trimmed, plain. Remarkable savings.

$55 to $85 Finer Coats, at $28
Fur-trimmed or exquisitely self-trimmed.

Misses $18.50 Ensembles, $15
Cloth coats, silk frocks to match. 14 to 40.

$39.75 to $59.75 Ensembles, $25
Coats alone worth price! With silk frocks.

Washable Silk Frocks, at $5
White and pastel. Some soiled. Sizes 16-44.

To $25 Women's Dresses, $7.50
Silks, sports and woolen fabrics.

$18 to $29.75 Silk Frocks, $12
Women's and misses' sizes. Small lot.

$25 to $49.75 Print. Frocks, $22
One & two of a kind. French Room models.

Finer Evening Frocks at ½ Off
Limited quantity. Exquisite fashions.

$16.50 Misses' Ensembles, $10
Printed Yosans. Attractive patterns, styles.

Printed Chiffon Frocks, $12.95
Misses' and women's sizes.

$5.95 to $7.95 Raincoats, $1.95
Black, colors—women's and misses'.

ALL SALES FINAL! NO MAIL OR PHONE ORDERS!

Frank & Seder—Second Floor

Jewelry, Etc.

Wom's Wrist Watch $5.98
Guaranteed, regularly priced at $7.98. Specials for cleanup. Frank & Seder—Sixth Floor.

Flatware, Special at 9c
Spoons, knives, etc. All specially priced for clearance. Frank & Seder—Sixth Floor.

Novelty Jewelry, now 39c
Pins, beads, bracelets, etc. 3 for $1. To clear out. Frank & Seder—First Floor.

Art Goods

Rubber Tea Aprons, 19c
Ruffled and flowered, trimmed in all colors. Reg. 39c. Frank & Seder—Fifth Floor.

Garment Bags, only 39c
Moth proof. Keeps clothes safe. Holds 3 garments. Reg. 59c val. Frank & Seder—Fifth Floor.

Curtains, Dimity, pr. 35c
Stamped. Good designs, easy embroidery. Specially priced for clearance. Fifth Floor.

Neckwear, Etc.

Pleated Scarfs, Only $1.69
Long and triangles, all priced for clearance. Regularly $1.98. Frank & Seder—First Floor.

Linen P. K. Blouses at 79c
Combinations and plain colors. Regularly priced at $1. Special. Frank & Seder—First Floor.

Neckwear, Special at 39c
Collar and cuff sets, etc. Regularly priced at 59c. Clearance. Frank & Seder—First Floor.

Sale! Men's Semi-Soft "Van Heusen" Collars

Regular Price 35c!

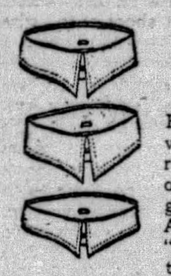

But owing to very slight irregularities we offer them at great savings! All the popular "Van Heusen" shapes from which to choose. **15c**

Frank & Seder—Fourth Floor

BASEMENT REMNANTS

For Women

$14.95 Fur Scarfs, $5.99
Trimmed with heads, tails, paws and chains. Sub-Basement.

Women's New LOW SHOES $2

We are offering the best shoe values in Pittsburgh for $2. Fine quality materials in Pumps, Oxfords, Straps, etc. Sizes 3 to 8.

F. & S.—Basement.

For Boys

Boys' 79c Blouses, 49c
Sport & collar-attached blouses. Sizes 7 to 14. Basement.

Boys' $3 Low Shoes $1.59
All leather soles, rubber heels. Sizes to 5½. Basement.

Men's to $1.50 DRESS SHIRTS 69c

English broadcloth shirts in neckband and collar-attached styles. White and novelty patterns. Assorted sizes. Real value.

F. & S.—Basement.

For Women

Wom. Undermuslins, 39c
Gowns, slips, chemise, bloomers and stepins. 69c value. Bsmt.

Wom. New Sweaters, 69c
Also misses'—rayon mixed. To $1.50 values. Basement.

Women's Sport Suits, $1
Consists of blouse and skirt, regularly $2.50; all sizes. Bsmt.

Wom. Bathing Suits, 69c
Also for children. Limited quantity. To $1.50 grade. Basement.

Women's Underwear, 39c
Of rayon; trimmed and tailored. All sizes. $1 value. Basement.

Wom. Apron Dresses, 39c
Good quality materials; several styles. Reg. at 69c. Basement.

Women's Corsetelles, 69c
Also girdles. Regularly priced to $1.25. All sizes. Basement.

Wom. Knitted Vests, 15c
Rayon striped and combed cotton. To 39c values. Basement.

500 Summer Hats, at 39c
Crochets, straws, silks and straw combinations. To $1.97 val. Bst.

Women's Rayon Hose, 16c
Rayon, cotton, mercerized and silk hose. Soiled. 35c val. Bsmt.

Wom. Silk Hosiery, 37c
Also silk and rayon. Good seconds. 69c values. Basement.

Wom. Cotton Hose, 10c
Combed cotton hose; reg. priced up to 25c. Basement.

Wom. Low Shoes, $1.39
Oxford and strap; kid leathers and satins. $2 values. Bsmt.

House Slippers at $1.09
Women's 1-strap style; leather soles, ruber heels. $2 grade. Bst.

Arch Support Shoes, $2
Women's. Assorted odds and ends. Values to $5. Basement.

For Boys

Child's Rain Coats, 49c
Small sizes only. Limited quantity. To $1. values. Basement.

Boys' 2-Pants Suits, $3.95
Clearance of high grade suits, 7 to 14. To $7 values. Basement.

35 Boys' Topcoats, $1.49
Tans and greys. Values to $2.95. Real bargain. Basement.

150 Boys' Wash Suits, 39c
Also sun suits. Regularly priced to 79c. Special. Basement.

79c Wash Pants, at 49c
Crashes in plain colors and checks. Sizes 7 to 15. Basement.

75 Boys' Sweaters, 69c
Fancy sport sweaters. Sizes 25 to 36. Regularly $1. Basement.

For Girls

Girls' $1.98 Dresses, $1
Sizes 7 to 14 years in the lot. Special. Sub-Basement.

Girls' $1 Dresses, 2 at $1
Sizes 7 to 14 years; good washable materials. Sub-Basement.

Girls' Combinations, 69c
Heavy quality rayon; all colors. sizes 6 to 12. Basement.

Girls' $1.25 Sweaters, 69c
Slipovers and coat styles; all colors. Special. Basement.

Girls' Pat. Oxfords, $1.59
Flexible leather soles and rubber heels. All sizes; $3 grades.

Girls' Tennis Shoes, 69c
For gym and sport wear. U. S. Rubber Co. make. $1.50 value.

Rugs & Drapes

25c Turkish Towels, 14c
18x36 in. size—snow white—fast color borders. Sub-Basement.

$10 Flooroleum Rugs, $6
9x12 and 9x10.6 ft.—Flooroleum on cork linoleum burlap. S.-B't.

Hemst'd Curtains, pr. 59c
4 in. hem; voile in cream or white—2¼ yds. long. Sub-Bsmt.

89c Rayon Panels, at 49c
36 in. wide—2¼ yards long—ecru shade. Perfect. Sub-Basement.

Royal Wilton Rugs for $8
4½x6 ft. size—quarter sections only. $16.50 value. Sub-Bsmt.

$24 Velvet Rugs, $13.65
9x12 ft only—seamless and cross seam velvet rugs. Sub-Bsmt.

For Men

Men's Ribbed U. Suits, 35c
In white only. Just 100 in the lot. 69c value. Basement.

Men's Shirts, Draw's, 39c
Balbriggan and ribbed; usually sells at 69c. Special. Basement.

Flannelette Shirts at 69c
Well made; full cut and roomy. Reg. $1 to $1.39. Basement.

Clearance Men's Ties, 25c
Formerly sold from 69c to $1. Just 300 to sell. Basement.

Mn's Cotton Sox, pr. 10c
Regularly priced at 19c pair! All sizes in the lot. Basement.

Men's Up to 50c Ties, 10c
Clearance of knit and wash ties. Limited quantity. Basement.

Rayon Union Suits, at 69c
To $1.35 values. 70 in lot—assorted sizes. Basement.

Men's 75c to 88c Caps, 39c
Late patterns and colors. Assorted sizes. Basement.

Men's Shorts, Shirts, 25c
"Hanes" and other well known makes. To 75c values. Bsmt.

Men's Low Shoes, $2.95
Also high shoes—black and tan. Values to $5; all sizes. Basement.

For Infants

Tots' Voile Dresses, 39c
Hand-embroidered; sizes 1 to 6. Values to 69c. Basement.

Tots' Play Suits at 69c
Of peggy cloth, khaki and chambrays; 2 to 6. Values to $1.25.

Babies' 69c Blankets, 39c
In pink, blue or white. Sizes 30x30 and 36x50. Basement.

Child's Ray. Bloomers, 39c
Also misses'—in flesh, white, etc. 6 to 18. 69c values. Basement.

Babies' Lawn Bon'ts, 39c
Nicely trimmed; all wanted head sizes. Values to $1. Basement.

Rugs & Drapes

98c Scatter Rugs for 69c
27x54 Brussel and Velvet finish Rugs; also bath rugs. Basement.

Big Savings on SUMMER FELTS $1.97

Also the popular pastel felts. Scores of stunning new models, the newest sport hats and angora turbans; every wanted color. Large, small and medium head sizes.

F. & S.—Basement.

For Children

Children's Sox, pair 10c
¾ length sox in patterns. 19c value. Basement.

Children's Stockings, 13c
Mercerized and combed cotton sox. 25c value. Basement.

Women's to $1.25 WASH FROCKS 69c

Dimities, Cotton Shantung, English Prints, Fine Batistes and Amoskeag Ginghams in 35 new styles. All guaranteed fast colors. Regular and extra sizes.

F. & S.—Basement.

Extraordinary Tuesday Savings on Women's and Misses'

SILK & SUMMER DRESSES

Drastically Underpriced For Quick Selling!

300 SUMMER DRESSES, AT $1.66
Prints and checks in popular styles and colors, sizes for women and misses.....

275 SILK DRESSES, NOW AT $3.98
Silk crepes and prints, formerly to $7.95, sizes for women and misses.....

390 SILK DRESSES, NOW AT $6.88
Printed crepes, flat crepes, polka dots, etc., newest styles in sizes 14 to 50.....

460 SUMMER DRESSES, AT $2.97
Prints, rayons and ensembles in the newest novelty patterns, sizes 14 to 50.....

350 SILK DRESSES, NOW AT $5.00
Flat crepes and prints in smart styles and colors, all sizes 16 to 50.....

110 WOMEN'S COATS, NOW $5.00
You can buy a high grade coat for early Fall wear at tremendous savings.....

Frank & Seder—Sub-Basement

Real Estate

Ralph C. Ziegler has bought a vacant lot, 68x100 feet, at Hamilton avenue and Rastus alley, from the Reick-McJunkin Company for $11,500. The property is in the Twelfth Ward.

Two acres of land extending from Preble avenue to the Ohio river, has been sold by Robert V. Bingay to the Pittsburgh Stove and Range Company for a private consideration.

A property in Mary street, Sixteenth Ward, has been sold by Anton Waigand to Joseph Gutkowsky for $8,700. The lot is 24x109 feet.

William J. Fitzpatrick has deeded a property in Franklin street, Twenty-first Ward, to Jacob Schmidt for $12,500. The lot is 23x130 feet.

A lot in Beechwood boulevard, having a frontage of 87 feet and a depth of 146 feet and situated in the Colfax plan, has been sold by John W. Orzechowski to Catherine E. Cahill, for a private consideration.

Albert S. Grossman has sold a lot, 102x178 feet, in Ivory street, near Valley View avenue, Twenty-sixth Ward, to Mildred E. Dorsch, for a price not disclosed.

An irregular plot of land situated in Overbrook borough, has been sold by Benjamin J. Drew to Francis E. Little, for a private consideration. There is a 2½-story brick dwelling on the land, which is part of the Inglewood Gardens Plan.

John J. Walters has sold to John H. Ward & Sons Company a lot 90x128 feet, in Harvard avenue, Thornburg, for an unnamed figure.

Church Body Will Hold Card Party

Members of the Altar Society of St. Anne's Catholic Church, Millvale, will hold a card party tomorrow night in St. Anne's hall.

Tuesday, Wednesday Are Days of Privilege *Preceding Our* August Sale FURS

The sale starts on Thursday . . . but Tuesday and Wednesday are reserved as days of privilege. You may see the coats while stocks are complete . . . make an early choice.

Come in tomorrow. Examine the coats, try them on, see which fur is most becoming to you, see the new Fall fashions, admire the linings.

And the beautiful part about the whole thing is that when you choose a fur coat at Kaufmann's . . . the reliability of a great store is back of you.

A 25% Deposit Holds a Coat for You

FOURTH FLOOR

KAUFMANN'S

Low Fare Tickets

Every Saturday (Including Trips - Midnight Trains)

$12.00 Round Trip — Lake Trip Detroit or Buffalo

Rail to Cleveland, thence boat, returning rail; or rail to Detroit or Buffalo, thence boat to Cleveland, rail to Pittsburgh.

$6.00 CLEVELAND Round Trip

Good returning until midnight following Sunday.

EVERY DAY

$1.25 Washington, PA. Round Trip

$2.65 WHEELING Round Trip

$1.75 Steubenville Round Trip

Valid for two days, including date of sale. Saturday tickets good until following Monday.

PENNSYLVANIA RAILROAD

(Advertisement)

Now You Can Wear

FALSE TEETH

Without Embarrassment

Eat, talk, laugh or sneeze, without fear of false teeth dropping or slipping. Fasteeth holds them firmly and comfortably. This new, fine powder has no gummy, gooey, pasty taste or feeling. Makes breath pleasant. Newer and better than anything you've ever used. Get Fasteeth today at Mayflower Stores, Dow Drug Co., or any other drug store.

MONTH-END CLEAN-UP

25% to 50% OFF

In some cases even greater reductions. All seasonable goods. All directly from our own stocks. You profit in proportion as you buy.

Two Days More— Tomorrow and Wednesday

Thousands of items—from all departments of the store. A tremendous effort to clear our stocks before autumn.

Women's and Misses' Apparel

85 Sleeveless Silk Dresses, formerly priced 7.95. Now.....5.00
36 Printed Crepe and Georgette Dresses, reg. 10.50 and 12.75, 7.50
138 Printed Crepes and Chiffons, regularly $15 and 16.50....10.00
75 Street and Afternoon Dresses and Ensembles, reg. 18.75, 15.50
65 Silk Street and Afternoon Dresses. Formerly $25. Now 18.00
35 Misses' Chiffons, Flat Crepes. Formerly 29.75. Now.....17.00
40 Misses' Georgettes and Chiffons. Formerly 39.75. Now.....24.00
40 Misses' Afternoon and Evening Dresses. Reg. 49.75 to 79.00, 37.00
75 Women's Crepe and Chiffon Dresses. Formerly 29.75....17.00
45 Women's Crepe and Chiffon Dresses. Formerly 39.75....24.00
15 Women's Street, Afternoon, Evening Ensembles. Now...37.00
35 Junior Misses' Chiffons and Crepes. Reg. $25 to 39.75, 15.00
55 Junior Misses' Sports Jackets. Formerly 5.95 to 12.75. Now 3.00
20 Junior Misses' Dress and Street Coats. Reg. 19.75 to 29.75, 10.00
65 Misses' Flannel Coats. Regularly 16.50 to 25.00. Now....10.00
75 Misses' Cloth and Silk Coats. Formerly $25 to 39.75. Now 13.00
25 Women's Flannel Coats, pastel shades. Formerly 16.75. Now 10.00
50 Women's Cloth and Silk Coats. Formerly $25 to 39.75. Now 13.00
20 Navy Twill and White Flannel Suits. Regularly 16.50. Now 5.00
20 Women's & Misses' Tweed Ensemble Suits. Reg. 16.50-$23, 15.00
10 Kasha and Basket Weave Ensembles. Reg. 29.75 to 39.75, $25
15 Cotton Voiles for larger women. Regularly 12.75 to $15. Now $10
25 Silk Dresses for larger women. Regularly 16.75. Now.....10.00
18 Street and Dress Coats for larger women. Reg. 7.50. Now 5.00

FOURTH FLOOR

Women's Underwear

55 Silk Gowns, Pajamas, Chemises, Dancettes, were $12 to 15.95, 7.50
106 Silk Slips, Dancettes, Gowns, Pajamas. Were 7.95 to 10.95..85
145 Silk Gowns, Slips, Dancettes, Chemise. Were $5 to 6.95, now $3
232 Silk Chemises, Step-ins, Slips, Dancettes. Were 2.95 to 3.95..$2
150 Fine Imported Chemises, Step-ins, Slips, Gowns. Reg. to 5.95, $2
250 Women's Union Suits, odd sizes. Were 1.50 to 2.50. Now 79c
150 Rayon Vests, Panties, Bloomers. Were 1.50 to 1.95 Now..1.00
150 Glove Silk Gowns, Chemises, Panties. Val. to $15. Now ½ Off
200 Mercerized and Lisle Vests. Formerly 75c to $1. Now....45c

SIXTH FLOOR

Corsets

50 Adoria Girdles and Foundation Garments. Reg. $10 and $12, 7.50
45 Girdles, Combilets and Scanties—regularly 7.50 and $10. Now $5
18 One-Pce. Foundation Garments—regularly 13.50 and $15...$10
23 One-Pce. Foundation Garments—regularly $18 to $20. Now $15
45 Combilets, formerly priced 3.95 to 5.00. Now.....3.50
57 Combilets and Girdles. Regularly $2 and $3. Now.....1.50

SIXTH FLOOR

Handkerchiefs, Etc.

2,000 Women's Odd Linen 'Kerchiefs. Regularly 10c. Now...6c
1,220 Women's Hand-made 'Kerchiefs. Reg. 25c to 35c. Now..18c
400 Men's All-white Cotton 'Kerchiefs. Reg. 15c and 18c....12½c
600 Trimming Lengths of Bands and Appliques. Now...5c and 25c
400 Cards Novelty Buttons, assorted. Reg. 10c to 25c, card.....5c
300 Assorted Lace Lengths; all kinds. Reg 25c to 7.50..10c to $3

MAIN FLOOR

Handbags

200 Leather Handbags, colors. Regularly 1.95, now.....1.00
22 Sac de Fleurs Fabric Bags. Regularly 4.95, now.....3.95
24 Sac de Fleurs Fabric Handbags. Regularly 7.50, now...4.95

MAIN FLOOR

Stationery

200 boxes Paper, regularly 50c to $1 .....½ Off
35c Letter Openers and Knife, regularly 1.25, now.....25c
10 Portfolios, regularly $10, now $4
35 pairs Metal Book Ends, regularly $1, now.....75c
10 Leather Desk Sets (5 pieces), regularly 3.95, now.....1.95

MAIN FLOOR

Silverware—Pipes

25 18-inch Trays. Fine silver plate. 50-year guarantee, now 3.50
Briar Pipes. Special for clean-up, now 25c

MAIN FLOOR

Silk Remnants

(1 to 5 yd. Lengths)

7,500 Yards Silks. Regularly 1.00 and 1.25 yd. Now.....50c
5,000 Yards Silks. Regularly 1.50 and 1.69 yard. Now.....75c
3,500 Yards Silks. Regularly 1.75 and 1.95 yard. Now.....98c
3,000 Yards Silks. Regularly 2.50 and 2.95 yard. Now, yd.....1.25

SIXTH FLOOR

Remnants Wash Goods

1,000 yds. Dotted Swisses, Linens, Printed Voiles, Rayons. Now 22c
500 yds. Printed Voiles, Ginghams, Challis, Lawns. Now 10c

SIXTH FLOOR

Linens

292 Linen Huck Towels, hemstitched and hemmed. Now 35c
204 Turkish Bath Towels, large size. Formerly 59c. Now...35c
65 Linen Tablecloths in 3 sizes. Formerly $6 to $20..4.50 to $15
147 Remnants of Table Damask. 2 to 3-yd. lengths...1.10 to 4.50
320 Linen Toweling Remnants. Formerly 57c to 2.25..45c to 1.69
846 Linen Napkins. Formerly 80c to $3 half dozen. Now 60c to 2.20
348 Fancy Linen Doilies. Formerly 50c to 59c. Now.....25c
244 Fancy Linen Scarfs and Center Pieces. Were 75c to 1.25..50c

SIXTH FLOOR

Umbrellas

61 Women's Colored Silk Umbrellas. Reg. 1.95 to 12.50. Now ½ Off
52 Children's Parasols. Regularly 59c to 2.25. Now.....½ Off
28 Women's Parasols. Regularly 3.95 to 10.50. Now.....½ Off

MAIN FLOOR

Women's Shoes

Odds and ends of Adoria, Matrix and Imported Shoes. Now....4.50
Odds and ends of I. Miller and better Imported Shoes. Now 6.50
Odds and ends of Fairway Oxfords. Regularly 6.75. Now.....4.00
Satin Mules and Boudoir Slippers. Regularly 1.90. Now.....1.50
Quilted Satin d'Orsays. Regularly 2.90. Now 2.25

FIFTH FLOOR

Jewelry—Clocks

Clean-up of odds and ends, broken lots, etc., of pieces. Now 25c to $5
Discontinued models of Seth Thomas and other clocks.....½ Off

MAIN FLOOR

Ribbons

40 Pieces of 4 and 6-inch Belting Ribbon. Reg. 10c yd. Now..5c yd.
3 Ribbon Sashes. Originally priced $10. Now.....1.00

SIXTH FLOOR

Women's Neckwear

21 Cotton Blousettes. Regularly $1. Now 50c
19 Lace and Batiste Vestees. Regularly 2.95. Now.....1.95
11 Lace Guimpes. Regularly $10. Now $5
5 Crepe Jackets. Regularly 8.50. Now $5
5 Crepe Blousettes. Regularly 5.95 to 7.95. Now.....$5
4 Crepe Jackets. Regularly 13.50. Now $5
5 Lace Jackets. Regularly 7.50 and $10. Now.....$5

MAIN FLOOR

Candy

200—3-lb. Jars Assorted Hard and Filled Candy. Reg. 89c. Now 80c
100 lbs. Sarotti Imported Chocolates. Reg. 75c & 1.25, 60c & 1.00

MAIN FLOOR

Radios—Victrolas

1 Sparton 89A 9-Tube Electric Radio. Reg. 377.50. Now 287.50
1 Sparton 9-30 9-Tube Electric Radio. Reg. 189.50. Now 159.50
1 Steinite 261 Dynamic Electric Radio. Reg. 149.50. Now..99.50
1 Steinite 263 Dynamic Electric Radio. Reg. 149.50. Now..99.50
20 Atwater Kent No. 40 Electric Radios. Reg. 99.50. Now..79.75
1 Atwater Kent No. 52 Dynamic Radio. Reg. 149.50. Now..99.50
1 Atwater Kent No. 53 Dynamic Radio. Reg. 149.50. Now..99.50
1 Philco No. 86 Lowboy Dynamic Elec. Radio. Reg. 179.50..149.50
1 Zenith No. 35 APX Dynamic Elec. Radio. Reg. 427.50..327.50
8 Victrola Radiola 18 Combination. Regularly $250. Now.....$150
1 Victrola Radiola 18 Combination. Regularly $750. Now.....$525
5 Victrola Orthophonic 7-30. Regularly $175. Now.....97.50

ELEVENTH FLOOR

Pianos—Musical Instruments

3 Gordon Player Pianos. Regularly $750. Now.....$495
7 Grand Piano Scarfs. Regularly $12. Now $7
7 Banjo Ukuleles. Regularly $10. Now 7.95
30 Period Model Duet Piano Benches. Regularly $15. Now 8.95

ELEVENTH FLOOR

DRESS COATS

Clean Up! 285 DRESS COATS $17

Originally 39.75 to 79.00

Silk coats and cloth coats. Fur-trimmed or without furs. Dark colors or light. Sizes 13 to 17, 14 to 20, 34 to 42, 38½ to 52½.

FOURTH FLOOR

MEN'S SUITS

Clean Up! Opening With 1,019 MEN'S SUITS

Regularly $60 to $95

$44

Hickey-Freemans, Kuppenheimers . . . the cream of our regular stocks . . . priced most unusually low to effect an immediate clearaway.

SECOND FLOOR

Housewares

400 Bath Curtains. Regularly 1.95. Now.....1.39
17 Leonard Refrigerators, 175-lb ice capacity. Reg. $200. Now 59.00
14 Leonard Refrigerators. Regularly 87.50. Now.....49.00
49 Bassinette Stands. Regularly 2.95. Now.....1.50
300 Oblong Hampers. Regularly 3.25. Now.....2.25
500 Round Hampers, blue and white. Regularly 5.95. Now...3.50
180 Tabourettes. Regularly 1.95. Now 1.00
468 Metal Waste Baskets. Regularly 79c. Now.....39c
900 Kitchen Forks, black handle. Regularly 1.00. Now.....25c
700 Kitchen Knives, 10-inch. Regularly 1.00. Now.....35c
286 Dust Pans, various colors. Regularly 59c Now.....35c
1,100 Scrubbing Brushes. Regularly 19c. Now.....10c
420 Shopping Baskets. Regularly 45c. Now.....25c
280 Fibre Waste Paper Baskets. Regularly 59c. Now.....39c

SEVENTH FLOOR

Curtains—Draperies

250 pr. Ruffled Curtains, plain or figured marquisette. Reg. $5 to 7.50, pair.....2.50
100 pr. Curtains in 2 and 3-pair lots; reg. 1.50 to 23.50, $1 to $15
60 pr. Finer Ruffled Curtains; reg. $15 to 22.50...7.50 to 11.25
200 Tambour Net Panel Curtains; reg. 2.50. Now.....1.50
80 pr. Imported Scotch Madras Curtains; reg. 9.75. Now, pr..$5
50 pr. Irish Point Curtains; reg. $5. Now, pair.....2.50
42-inch Window Awnings. Woven stripe, green or tan.....1.00
Misfit Awnings, without frames or fittings; reg. $3 to 21.50, ½ Price

NINTH FLOOR

Fibre Furniture

19 Green and Orange 4-ft. Settees. Regularly 19.75. Now.....12.75
1 Reed Suite — Chair, Settee, Rocker, Table; reg. $375.....$279
2 Fibre Chairs, spring seat and pillow back; reg. 21.50.....12.75
8 Natural Maple Chairs, cane seat and back. Reg 5.25. Now...3.75
6 Davenport Tables. Fibre. Regularly 29.75. Now.....16.75
15 Dyed Fibre Spring Seat Chairs—regularly 9.75. Now.....7.50

AUDITORIUM, 11TH FLOOR

Lighting Fixtures

1 Five-light candle type ceiling fixture. Regularly $25, now...$15
2 Five-light candle type ceiling fixtures. Reg. 22.50. Now...12.50
4 Four-light flush ceiling fixtures. Regularly 12.50. Now.....7.50

SEVENTH FLOOR

Pictures—Mirrors

100 Colored Landscapes and Figures and Religious subjects...50c
65 Landscapes, figures and religious subjects. Reg. 2.95. Now 1.95
10 Mirrors—framed in black and gold, etc., 12x24. Reg. 5.95...4.50
12 Large Size Mantel Pictures—20x46. Regularly 12.50. Now 7.95

NINTH FLOOR

Wall Paper

14 Room Lots Wall Paper. Regularly 4.50 to $6. Now.....2.90
12 Room Lots Wall Paper. Regularly 6.50 to $8. Now.....4.00

NINTH FLOOR

Carpets, Rugs, Linoleums

82.00 Colored Chenille Velvet Carpet, made into rugs, 9x12...39.75
18—9x12 Axminster Rugs. Reduced to 21.50
Fine Wiltons, Axminsters, Velvets—9x12. Reg. $65 to $85...$45
160 Scatter Rugs, various grades. Regularly 1.50 to $2. Now...1.00
Close out Crex Rugs, 4x7 Grass Rugs. Now 3.75
200 Bath Rugs, various grades and sizes. Reg. 3.50 to $5...2.50
1 Chinese Rug, 12x21 feet. Regularly $925. Now.....$650
1,400 yds. Axminster and Velvet Carpet. Regularly $3 yd.....2.00
400 yds. fine grade wool face Velvet Carpet. Reg. 1.85—yard 1.55

NINTH FLOOR

China—Glassware

36 prs. Florentine Book Ends. Regularly 1.95 pair. Now...79c
8 prs. Florentine Book Ends. Regularly 95c pair. Now...39c
40 Brass Bells. Regularly 50c each. Now 19c
6 Metal Ash Trays. Regularly 50c each. Now 19c
80 Wall Pockets. Regularly 95c each. Now 69c
22 Wall Pockets. Regularly 69c each. Now 50c
8 Flower Bowls. Regularly 95c each. Now 39c
45 Italian Pottery Boxes. Regularly 95c each. Now.....50c
10 Italian Fern Pots. Regularly 95c each. Now.....48c
60 Glass Ash Trays. Regularly 50c each. Now.....19c

SEVENTH FLOOR

Children's Wear

2.95 Girls' Knickers. Of linen. Now at 1.50
$5 Girls' Blazers. Plain colors and stripes. Of flannel.....3.95
$5 to 12.75 Girls' Imported All-Wool Sweaters. Now.....2.00
70 Leghorns, bankoks, transparent braids, etc. Orig. $5 to 9.95, 3.00
35 Milans, hemps, felts. Originally 3.95 to $5. Now.....2.00
100 Odds and ends of straw hats. Regularly 1.95 to 2.95. Now 1.00
500 Prs. Junior and ⅞ Stockings. Regularly 50c. Now 3 pr. for 1.00
780 Prs. Girls' ⅞ Rayon Stockings. Reg. 50c. Now 3 pr. for 1.00
200 Odd Lot of Wash Suits, from our higher priced lines, now 1.00
300 Boys' Grey Linen Pants. Formerly 1.95. Now.....1.10
46 Boys' 4-Piece Knicker Suits. Regularly 7.45 and 7.95. Now $5
75 Odd Lot Boys' Wool and Wash Short Pants. Reg. 1.95-2.45, 1.00
34 Boys' 2-Long Pants Wool Suits. Regularly 12.50. Now.....7.50
50 Boys' Sampeck Flannel Sport Coats. Reg. $10-16.50..$5 to 8.25
23 Boys' Sampeck Blue Topcoats, Reg. $5 to $10, now 2.50 to 5.00
145 Boys' Two-Piece White Pajamas. Regularly 1.95. Now 95c
300 Boys' Two-Piece Fancy Pajamas; sizes 12, 14, 16. Regularly 1.45. Now 79c
200 Boys' Athletic Union Suits; sizes 14, 16, 18. Regularly 65c. Now 39c
300 Odd Lot Shirts, Blouses, Union Suits 50c
400 Prs. Girls' Strap Slippers and Pumps. Reg. 6.50 to 8.50....4.65
150 Prs. Girls' Sports Oxfords. Regularly $5 to 6.50. Now...3.65
Tots' Imported Dresses, 2 to 6. Were 5.00. Now.....2.50
156 Girls' Muslin Panties, embroidery trimmed. Were 39c, 19c
174 Children's Athletic Suits, of dimity. Regularly 50c.....25c
89 Girls' Nainsook Combinations. Regularly 1.00. Now.....50c
104 Girls' Rayon Bloomers, pink or peach. Regularly 69c. Now 45c
79 Girls' Rayon Combinations. Regularly 89c. Now.....69c
20 Sherwood Wagons — rubber tires, disc wheels. Regularly 4.98 and 5.98. Now ...3.50 and 3.98
14 Velocipedes. Various makes. Reg. 6.95 to 16.50. Now 4.95 to $9
6 Scooter Bikes. Coaster brake. Adjustable seat and handlebars. Regularly 15.75. Now.....9.95
10 Automobiles. Various sizes. Regularly $10 to 22.50. Now.....$6 to 12.50

THIRD FLOOR

Women's Hose

64 Prs. Novelty Sports Lisle Hose. Reg. 2.25 to 3.25. Now....1.95
41 Prs. Black Chiffon Lisle Hose. Reg. 1.50. Now.....1.00
1800 Pairs Silk Chiffon Hose. Regularly 1.75. Now.....1.19
2100 Prs. Women's Silk Hose. 1.65 and 1.95. Irregulars. Now 95c
80 Prs. Women's Silk Net Hose. Reg. 5.95 and 8.75. Now....3.95

MAIN FLOOR

Men's Wear

67 Tropical Worsted, Flannel, Mohair and other lightweight suits. All two-piece models. Mostly small sizes. Regularly priced at 35.00. Month-End clean-up price..10.00
31 Regular $35 Four-Piece Sports Suits with trousers and knickers. Regulars, a few shorts and stouts. Now 17.50
94 Regular 35.00 Extra Trouser Suits. Month-end clean-up..22.00
15 Men's Raincoats. Regularly $5. Now.....3.95
18 Pair White Duck Pants. Regularly 2.45. Now.....1.75
75 Pair White Overalls (soiled). Regularly 1.50. Now.....95c
35 Youths' Prep Shop 2-pants Suits. 14, 18-yr. Reg. to $30..$15
30 Prs. Scotts' Canadian Sport Oxfords. Reg. 6.75. Now....3.50
56 Prs. Tan Arch Grip Oxfords. Regularly 6.75. Now.....3.50
69 Prs. K-O Crepe Sole Sports Oxfords. Reg. 8.50. Now.....5.85

SECOND FLOOR

963 Men's Shirts, slightly soiled. Regularly 2.00 to 6.00.....½ Off
690 Men's Ties, odds and ends. Regularly 1.00 to 3.00....½ Off
291 Men's Rayon Union Suits. 1.65 values. Now.....65c
1,180 Men's Collars, 20c and 35c values. Now.....10c
195 Men's Belts, odds and ends. 1.00 to 1.50 values. Now....35c
130 Men's Belt Buckles, 50c values. Now.....10c
96 Men's Hand-cut Initialed 'Kerchiefs, including A, D, E, G, J, L, N, P, T, W; 1.75 value. Now 50c

MAIN FLOOR

Sewing Machines

2 Used Portable Electric Sewing Machines. Now, each.....21.85
3 Used Standard Drop-Head Sewing Machines. Now.....15.25
10 Used Singer Drop-Head Sewing Machines. Now.....19.75

SEVENTH FLOOR

KAUFMANN'S

IN PITTSBURGH Call ATLANTIC 1000

FIFTH AVENUE

IN NEARBY POINTS No Toll Charge. CALL 50,000

Pittsburgh Sun-Telegraph

METROPOLITAN DISTRICT NEWS

MONDAY, JULY 29, 1929

TWO BOY BATHERS, YOUTH IN BOAT DROWN

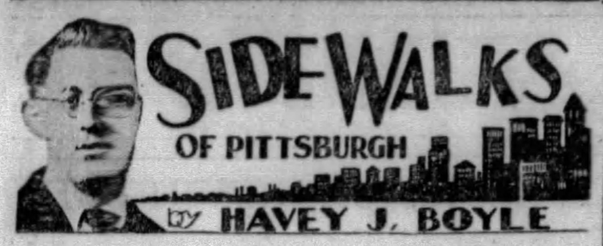

SIDEWALKS OF PITTSBURGH

by HAVEY J. BOYLE

PARIS, France.

GEORGE SELDES has a studio in Paris, where he does various writings. Some years ago George Seldes assisted, in a minor way, his father, who ran a drug store at Center avenue and Roberts street in Pittsburgh. He turned newspaperman, worked in Pittsburgh, moved to New York, took up work in foreign parts and since the war has lived most of the time in Paris. His newest book, "You Can't Print That," has had a sale of 12,000 copies so far and is still going big. George is living the life of royalties. He was glad to meet two local boys and inquired for gentlemen named Sprigle, Gibson and MacPherson, with whom he worked.

He is a brother of Gilbert Seldes, another well-known writer, who makes the hurdle of writing for both the high-brow and the popular magazines with a large degree of success. At Le Dome, which, as you know, is right on the Boulevard Raspail (but don't pronounce it that way), Mr. Seldes went over, with some warmth, his old associations back in the old home town.

* * *

This is one the Johnstown papers may copy. A bearded little man is one of the frequent visitors to Le Dome, where at a sidewalk table, he watches the passing parade and meditates on art. Because he is under-sized, and not because of his beard, which isn't that way, the man is known by all Montparnasse regulars as Shorty Lasare. His home a long time

ago was in Johnstown, where art does not thrive as well as it does in Paris, and so to Paris came Shorty Lasare many years ago. To think of going back now brings a look of horror. "Shorty" is well past 70. It seems funny to be calling a 70-year-old gentleman with a beard "Shorty," but in Paris—well, everything's different over here.

* * *

IN the Bastile section you find the tough guys of the town. They may not be Apaches (you remember your vaudeville Apaches in their dances), but they look like tough birds, nevertheless.

They frequent the cheaper dance halls of the section, the halls being located in dark and narrow streets. However, the visitor feels fairly safe, inasmuch as gendarmes literally swarm the place. But it is interesting, without the element of danger, to see a strange type of Parisian make merry after the day's work is done. The boys wear no collars, but mufflers around their necks. Their coats do not match the trousers, and the cap is pulled well down over

the forehead. An orchestra of two pieces blares forth the popular airs of France. Only infrequently is an American tune played. The boys, lacking a girl, dance with each other. It costs a few centimes a dance. Between dances they retire to tables and drink cognac or beer. You don't hear champagne corks popping in joints like these. In fact, my companion, a man who has lived here for many years, suggested that nothing larger than a franc be flashed to avoid any possible trouble.

* * *

All the places in this section do a rushing business. As late as 2 o'clock in the morning trade was booming and it was all for French trade because there were only a few Americans in sight. The popular picture of the Frenchman, which we used to get from the stage type—effeminate, over-dressed, and delicate—certainly wears away when you get close to the cheaper dance halls of the town. These boys match well with the Red Onion gang of Soho of another day. They are well put up and in no way represent delicacy. One of them sat down with us and my friend talked to him, the result being that he took us around to several of the joints. They are of the same cut. Noisy, busy, and a bit boozey. Yet, it is also strange that even in such surroundings, I saw no signs of alcoholic intoxication. They hold their wine well, do the French. If they do get a little tight they manage to hide it pretty well.

EAST BOROUGHS GRIPPED BY POLITICS

Heated Contests Staged By Aspirants At Primary; Many Seek Preferment

The political kettle in the East End boroughs and particularly in the Westinghouse Valley, simmering for some time, is rapidly approaching the boiling point and now is sharing the spotlight with current topics, "Lucky Bucks," the Pirates' chances of winning the pennant, vacation trips and kindred subjects.

At Wilmerding at least half a dozen candidates have been mentioned for the office of burgess. It is not believed all will run, but the present incumbent, R. W. Bishop, has definitely announced he is out for re-election. D. M. McBride, councilman, is in the race while others mentioned for the post are Dr. Randall Zimmerman, former Burgess George Munro, John W. Carthew and Harry Holt.

TAX COLLECTOR RACE

For tax collector James F. Richards is out for re-election. He will be opposed by C. R. Shiring, clerk of council, and justice of the peace, while Edward Holohan also has been mentioned. There are three candidates who want to succeed themselves as members of the school board and there will be at least four candidates for members of council.

In East Pittsburgh the situation also is becoming heated. James Beech, the present burgess, is seeking re-election, but Terrence P. Rice, a member of council, is making a spirited race for the post. At least five men are in the race for the office of tax collector and an interesting fight is being waged for justice of the peace with J. S. R. Sharpe and John Windt, the leading candidates. Five councilmen and three members of the school board also are to be elected.

BLAIR IS CANDIDATE

At Wilkinsburg, in addition to spirited contests for all offices, George C. Blair, one of the best-known Republicans in the borough, has announced his intention to enter the race for re-election, as justice of the peace.

JUDGE BUFFINGTON TELLING A GRIPPING TALE

Photo by A. N. A.

JUDGE JOSEPH BUFFINGTON, U. S. COURT, HOLDING AN AUDIENCE SPELLBOUND WITH A PLEASANT YARN

Judge Buffington, Pittsburgh, senior and presiding judge of the United States Circuit Court of Appeals of the third circuit, entertaining an audience gathered at random from along the beach at Atlantic City, where the judge is vacationing.

ATTEMPTED RESCUE FAILS

Ohio River Claims Child, 12; Another Loses Life At Crystal Beach Pool

Three boys were drowned in the Pittsburgh district over the week-end.

Harry Thompson, 16, of 1515 Homewood avenue, was drowned in the Allegheny River at Edgewater yesterday afternoon when the canoe he was paddling upset. Two bathers who were nearby when the canoe turned over made an attempt to rescue him, but he sank before they could reach him. It was said he could not swim. The body was recovered an hour later.

Reported missing to Stowe Township police when playmates feared to report his drowning, the body of Joseph Dolota, 12, of 64 Orchard street, was found with grappling hooks in the Ohio River yesterday morning.

ALL-NIGHT SEARCH

An all-night search by Motorcycle Patrolman Joseph Popiden ended in finding the boy's clothing on the river bank at the pumping station of the Pressed Steel Car Company. Ordinance Officer John Bennett obtained grappling hooks and located the body after Peter Paschuck, 11, of 21 Orchard street, revealed to police where he had seen the boy go down.

Claude Remmy, of 1424 West Liberty avenue, was drowned in Crystal Beach, Library road, Saturday night. According to his father, O. J. Remmy, he was unable to swim, and had been missed for more than 20 minutes, when the father, after a fruitless search through the bath house, and finding his clothes, requested the management to make a search in the swimming pool. The body was recovered at the bottom of the pool.

FATHER NURSES BOY

Mr. Remmy said he last saw the boy, an only son, in the pool. The father changed clothes and appearing at the pool in his bathing suit, looked around for his son. One lifeguard had already left the beach and the second was about to leave. The guard changed back into his bathing suit and with others made the search. A fire company responded with a pulmotor, but too late to revive the boy.

CLUB IS HOST TO ROTARIANS

Emmet O'Hare, Paul Benner and Elwood Rushworth, of the Music Club of Swissvale High School, entertained at the regular meeting of the Swissvale Rotary Club in the social rooms of the Methodist Church. Michael Maloney was chairman of the entertainment program.

The Swissvale club will be among the other Rotary organizations which will be honored at a dinner by the East Council of Boy Scouts at their summer camp near New Florence. John Danton, executive secretary of the council, is in charge of arrangements.

Girl, Recovered, Ignorant of Kin's Death

Catherine Blanchard, 16, of Aspinwall, injured in an automobile crash near Greenville, July 20, in which her father, mother and sister were killed, was to be released from the hospital today and sent to her home.

The party was en route to Conneaut Lake to attend an outing of the Syria Automobile Club, of which the father, William B. Blanchard, a Pennsylvania Railroad engineer, was a member. The car collided with another, killing the father and another daughter, Helen, recent Pitt graduate, and fatally injuring the mother. Two persons in the other automobile were injured.

MILK, ICE FUND NEARS $1,000

With the addition of a few more dollars the Pittsburgh Sun-Telegraph Milk and Ice Fund will have reached $1,000. The largest gift the fund has received this season is listed today and comes from the children of the Lincoln avenue district. These youngsters, assisted by a committee of grown ups, worked for weeks soliciting and selling tickets for their street fair, which was their seventh annual milk and ice benefit. To their credit goes $215.35, which is hereby acknowledged.

Next in size today is a gift of $71.40 which the Pittsburgh Chevrolet Dealers' Association has contributed. "Lady Henrietta," a friend of many years' standing, is donor of $15 and the Woman's Club of Library, a philanthropic, social and cultural organization well known in the club world, sends its annual donation of $10. The Tuesday Club, a Dormont group, adds $5 and from the little folk of the third and fifth grades, Rosslyn Farm schools, comes $4.29. This amount, with the exception of 46 cents, represents the dues of the Wide Awake Club, the "exception" having been raised by Suzanne Haudenshilde, Naomi Jean Holmes and Margaret Faunce Helm who conducted a lemonade stand. Anna Oshry, Thelma Cohen, Margaret Stinson, Hazel Fritz and Wilma Friend netted $4 from a sale of lemonade, candy and ice balls at Eureka street and Allen avenue and Bill Walch and John Krumpe have enlarged the fund by $2.10, bringing it to a total of $975.26.

Previously reported	$648.12
Bill Walch & John Krumpe	2.10
Allentown Girls	4.00
3d & 5th Grades of Rosslyn Farms Schools	4.29
Women's Club of Library	10.00
Lady Henrietta	15.00
Tuesday Club	5.00
Pgh. Chevrolet Dealers' Assn.	71.40
Point View & Bower Sts. Lawn Fete	215.35
Total	$975.26

INSULT TO GIRL KILLING CAUSE

Etna police today were holding Joseph Rodjiaz, 25, charged with the slaying last night of Joseph Carranza in the latter's home at 14 Bridge street, Etna, during a fight over a girl. Carranza was shot five times, according to a morgue report.

Patrolman Charles Kane, who was walking near the house, was attracted by the shots. Entering he found Carranza dead on the floor. He arrested Rojias, who, he said had a Spanish revolver and a knife; Mrs. Mary Carranza, wife of the slain man, and Joseph Keefer, 16, and Eva Dayton, both of Dawson, Pa. The women were brought to the county jail.

Police said the fight started when Carranza insulted Miss Dayton, his wife's sister.

FIND MAN DEAD FROM GAS

Coroner's deputies today are trying to learn the identity of a man, aged about 65, found dead in a camp on Neville Island, last night. Cotton had been stuffed in his ears and nose, and a hose connected to a gas stove was in his mouth, Neville Island police reported to the morgue. Police believe his last name is Schommartz, and that he lived in Overbrook.

SHOT IN CHASE; RUM SEIZED

Adam Dazen, 36, of 1025 Woodward avenue, McKees Rocks, was in Allegheny General Hospital today with a bullet in his foot, the result of a wild chase through the West End, South Side and downtown districts early yesterday. He was shot by police when he abandoned his automobile, said to have contained moonshine, in Duquesne way.

Six cans of moonshine were taken from the car when it was captured, according to Lieut. Harry Hatters and a motorcycle patrolman, who chased him from the West End, where his car first attracted attention. When the police told him to stop he put on speed.

TOYS PALE, BOY ASKS SCOOTER

In East Orange, N. J., little Billy Neylon, 4, spends his days playing in the sandpiles of his neighborhood. Everybody likes little Billy, for his cheerful, friendly smile and his happy-go-lucky habits.

But, Billy's toys have paled in his imagination. Billy wants a scooter. What's more, he wants a "Whoopee" scooter.

Recently J. P. McLaughlin found his little grandson scanning a picture of a Sun—Telegraph "Whoopee" scooter. How the child got the picture, nobody knows. But the Neylon and McLaughlin families do know that little Billy will never be the same until he has a "Whoopee."

Saturday, Mr. McLaughlin's subscription came to the Sun-Telegraph. "I am subscribing to your fine paper for 26 weeks in order that my grandson, Billy Neylon, may have a 'Whoopee' scooter. We are both gainers, I, especially, because I know Billy will be happier than ever with a new scooter and because I shall now receive the Sun-Telegraph regularly in East Orange."

"Whoopee" scooter races will be held at the picnic of the Washington American Legion Community and at that of the West View Board of Trade, Wednesday and Thursday, respectively.

At these races, the Sun-Telegraph will give pen and pencil sets to the boy and girl winners, and pencils to the two runners-up in each race.

CHURCH TO LET CONTRACT

Approval of the plans for the new parish house of St. Paul's Church, Mt. Lebanon, by the architectural commission of the Episcopal Diocese of Pittsburgh will be followed by the award of the contract within the next few weeks, it was announced by Stephen F. Elkins, chairman of the church building committee. A new 50-foot street, known as Mayfair drive, will intersect the Washington road, Mt. Lebanon, at the corner of the church property.

It is expected that the ground-breaking ceremony for St. Paul's will take place late in August. Although it is the youngest congregation in the diocese, it is growing rapidly and more than 100 children are in regular attendance in the church school.

Lutheran Church To Hold Outing

The annual picnic of Grace Lutheran Church, Spring Garden avenue, North Side, will be held Thursday in Riverview Park. Special street cars will leave the church at 9:30 a. m., and will return at 8:30 p. m. The Rev. G. J. Muller is pastor.

Windgap Parents Protest Closing

The finance and administration committee of the Board of Education was to get a protest today from parents and students of the Windgap school, ordered closed recently by the board. The building is located in the Twenty-eighth Ward, formerly Chartiers Township.

Hold Street Fair As Church Benefit

The St. Anthony's Society, McKees Rocks, today opened a street fair and carnival at Seventh street and Broadway, to continue the entire week. The proceeds will be given to the Mother of Sorrows Church for the new church building now under construction.

E. Park Swimming Pool Hearing Set

Judge F. P. Patterson in Common Pleas Court today was to conduct a hearing on a temporary injunction issued Saturday stopping work on the new East Park swimming pool, North Side. The restraining order was granted F. J. Osterling and others, who opposed construction of the pool on the ground that the land grant does not permit the use of the tract for that purpose.

Columbus Knights To Hold Picnic

A basket dinner will be held by Bellevue Council, Knights of Columbus, and Court Bellevue, Catholic Daughters of America, Riverview park, Wednesday. A program of athletic events for children and adults has been arranged.

Postal Employes Plan Boat Ride

Members of the Pittsburgh Branch of United National Association of Postoffice Clerks will hold their annual river trip on the night of July 31 aboard the steamer Greater Pittsburgh, leaving from the foot of Wood street at 8:30.

Cards, dancing and refreshments are planned for more than 400 members and their families and friends. Frederick W. George is president and John Krouse chairman.

Boston Firemen To Hold Carnival

Airplane stunts, parachute jump and a fire truck parade will feature the first fair under the auspices of the Boston Volunteer Fire Company August 15, 16 and 17 on the Boston (Pa.) baseball field near Boston Bridge. The ball field will be decorated and there will be concession stands in regular carnival style. There will be all sorts of amusements with band and orchestral music and street dancing each evening.

Syria Ladies Hold Picnic at Dormont

The Syria Ladies' Social Club held an enjoyable all-day outing at the Dormont Park, the program being featured by dancing and cards both afternoon and evening, and swimming and other athletic sports, and a picnic dinner and luncheon. Members of the club who are residents of Dormont, comprised the committee in charge of the event. They are: Mrs. Archie C. Hohn, Mrs. W. C. Rohrkaste, Mrs. Edmund F. Ginniff, Mrs. George A. Ceska, Mrs. Charles F. Freller and Mrs. P. F. Johnston.

War Veterans to Take Over New Homes

Two veterans' organizations are preparing to take possession of permanent homes in the North Boroughs.

North Boroughs Post No. 116, American Legion, has taken formal possession of the old Joseph C. Beckman homestead, at 932 Home avenue, Avalon. Members of the legion plan to make it a community center. A drive for funds recently was made by the post, under the direction of J. S. Johnson, post commander.

Marne Post No. 106, Veterans of Foreign Wars, soon will take over the present Rebekah Home of Western Pennsylvania, at 539 California avenue, Avalon. Purchase of this building was arranged by means of a stock sale among members of the organization.

New Traffic Lights Praised

Pittsburghers are almost unanimous in their praise of the city's new traffic control lights, a symposium revealed today, more than a month since the new signal lights were put into operation. The opinions of drivers as well as pedestrians accosted at random on downtown streets follow:

OEnone Dalley, business promotion secretary, William Penn Hotel—"I think they are a great help to pedestrians—they're even better than policemen. I never have trouble crossing at intersections and I don't see how anyone could have trouble if they watch the signals."

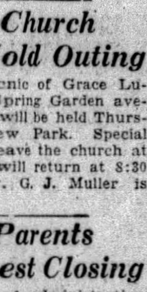

OEnone Dalley

J. E. Miller, Aspinwall, driver Greyhound bus from Pittsburgh to Cleveland—"Traffic lights are the bunk. They slow up traffic at every corner and we can never keep our schedules right with all this delay. The traffic cop uses his head and keeps traffic moving where it is heaviest."

J. E. Miller

D. F. Dwyer, traffic patrolman, Oliver avenue and Grant street—"The lights seem to be working out alright and most motorists obey the signals. There are some drivers who sometimes get confused in making turns, but they'll get used to the new regulations in no time."

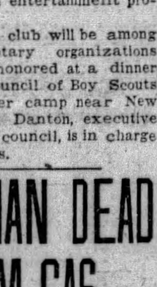

D. F. Dwyer

A. C. Gersten, Omaha, Neb., traveling manager of maintenance, Eppley hotels—"From Pittsburgh to Los Angeles every city of any size has traffic lights and I am surprised that Pittsburgh is among the last to adopt this up-to-date method of handling traffic. It certainly is a pleasure to walk down your streets today—quite an improvement over what it used to be."

Orr S. Merchant, chauffeur for W. L. Mellon—"The lights are fine except during the rush hours. When traffic is exceptionally heavy the crossings are not cleared before the signals change, and the result is chaos."

Orr S. Merchant

Egberg Douglass, electrical and mechanical engineer, Milwaukee—"Traffic lights are necessary in every city. Traffic settles down to a steady movement when the lights are synchronized and speeding at crossings is eliminated in favor of the pedestrian."

Helen Kacperski, salesgirl, Sharpsburg—"Well, I'm out of work just now and I guess I ought to know something about the pedestrian's problem. Here I've been tramping the streets every day for a week all day long looking for work and I never have any trouble crossing with the green light."

Helen Kacperski

William Sellers, driver, Yellow Cab Company—"The lights are better than cops. They keep traffic moving and don't jam things up like some cornermen do who spend most of their time gossiping instead of directing traffic."

S. J. Kujawa, manager Shapero's drug store, William Penn Hotel—"I'm satisfied with the lights—they give both pedestrian and motorist a fair break. There is no guess work about red and green lights."

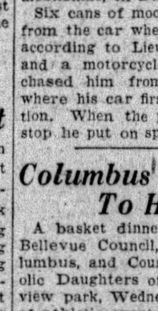

S. J. Kujawa

Band Concerts Tonight

TWO municipal band concerts are scheduled for city parks tonight. The programs are as follows:

WESTWOOD SCHOOL GROUND, 7:30 P. M.
PITTSBURGH MUNICIPAL BAND.
Unit B—Frank A. Panella, Conductor.
America.
March, "Good Fellowship" ..... Merz
Overture, "Oberon" ..... Weber
Melodies from "Katinka" ..... Friml
Scena e Finale, "La Gioconda" ..... Ponchielli

COMMUNITY SINGING
H. Vernon Porter, Conductor
Selection, "Eileen" ..... Herbert
a. "Pas des Fleurs," from Naila ..... Delibes
b. Mexican Serenade, "Estrellita" ..... Ponce
"Bacchanale," from Samson and Delilah ..... Saint Saens
Star Spangled Banner.

RIVERVIEW PARK, 8:15 P. M.
PITTSBURGH MUNICIPAL BAND.
Unit A—Charles Pasetti, Conductor.
The Star Spangled Banner.
Battle Hymn from "Rienzi" ... Wagner
Overture, "If I Were King" ..... Adam
Scenese from "Carmen" ..... Bizet
Suite, "Coppelia" ..... Delibes

COMMUNITY SINGING
H. Vernon Porter, Conductor
Pastel (a) Serenade ..... Chapi
(b) Egyptian March ..... Strauss
Hymn to the Sun, "The Golden Cockerel" ..... Rimsky Korsakoff
Finale from "Scenes Neapolitaines" ..... Massanet

Man Cut Over Eye When Cars Collide

Charles Gesualdi, of Blaine avenue, Canonsburg, received cuts above the left eye, which required two stitches, when, according to Mt. Lebanon police, while driving his truck he collided with an automobile driven by G. Fonquit, of 429 South Aiken avenue, and a curve at Scott's Hill. Both cars were badly damaged. The drivers arrested on a charge of reckless driving, will get their hearings before Justice of the Peace Ira H. Edmundson, of Mt. Lebanon, tonight.

South Side Shooting Suspects Being Held

Walter Brown and Charles Peltone, Negroes, of 92 Brownsville avenue, arrested on a charge of being suspicious persons in connection with the shooting of Teleman Black, Negro, same address, Saturday night, were held over for further investigation by Magistrate John J. Sweeney in South Side Police Court yesterday. Black was shot in the chin, injuring his jaw bone. He is in the South Side Hospital.

24 "Drunks" Nabbed, 23 are Discharged

Of the 24 men arrested on the South Side, West End, Mt. Washington and Carrick, Saturday night on the charge of drunkenness, 23 were discharged by Magistrate John J. Sweeney in South Side Police Court yesterday. One was committed to the county jail for 10 days when he was unable to pay a $5 fine imposed by the magistrate.

Laurel Gardens Asks New Pool

Residents of Laurel Gardens, Ross Township, have petitioned the Township commissioners for improvement of the principal highway of that community. A committee named to confer with the commissioners consists of D. P. Brown, Edward Dehring, Daniel Feil, John Klein and Walter Boyer.

Ousted From Room Later Found Afire

A short time after W. L. Kelvington, 53, was ordered from his rooming house at 913 James street, North Side, last night, the room he had occupied was found to be burning, according to police. Damage was estimated at $50. He told police, who arrested him a short time later, that he believed the fire was caused by a cigaret.

Mt. Lebanon Church Plans Lawn Party

St. Bernard's Roman Catholic Church, Mt. Lebanon, has arranged for a lawn party and supper to be held on the church grounds tomorrow evening. A pleasing program has been arranged and supper will be served from 5 to 8 o'clock. The reservations have been large and a record attendance is anticipated by the committee in charge.

Slovan, Pa., Boy 12, Dies from Injuries

Joseph Zummick, 12, of Slovan, Pa., died in Mercy Hospital last night as the result of an injury sustained two weeks ago while playing with several boys near his home. In running after a ball he struck his ankle on a stone. He was brought to the hospital last Monday.

Old Boy in Says

SANTA MONICA, Cal., July 29.

As I take my pen in hand to drop you these few lines, those old boys in St. Louis just won't come down.

You know their greatest danger from now on is their whiskers catching in the propeller and don't compliment them for staying up in the air over St. Louis this hot weather. Bestow your gratitude on the folks who have to stay on the ground in St. Louis in the summer time.

One thing about this war of China and Russia, nobody can ever accuse either one of them of being quick tempered.

Yours, WILL.

TWO MEN KILLED WHEN AUTO HITS ROCK, TURNS OVER

ONE HURLED 50 FEET, OTHER PINNED

Ridge Avenue Scene of Fatal Crash; Both Victims Die In Presbyterian Hospital

An automobile somersaulting on Ridge avenue, near Galveston avenue, late yesterday, brought death to W. E. Johnston, 35, a structural iron worker, of 1313 Western avenue, and his brother-in-law, James Longmore, 32, of Youngstown, O.

Longmore was spending the first day of his vacation here and was riding as a passenger. Johnston was driving, and lost control of the car, police said, when it struck a stone mounting block on the pavement and turned over. Longmore was thrown 50 feet from the car, while the driver was pinned beneath it.

J. A. Laboom, driver of an ice wagon, and C. E. Heberley, a student, who saw the accident, took the injured men to Presbyterian Hospital. Both died later.

The wives of the two men had left the car a few minutes before the crash.

Three Pittsburgh women, driving in an automobile from New York to Pittsburgh, were injured when their car was in collision with another near Titusville, Pa., yesterday. At the Titusville City Hospital they gave the names of Mrs. Alice Wright, 62; Miss E. Gallagher and a Mrs. Perris. They suffered probable internal injuries and shock.

Police Chiefs at Bethlehem Confab

Chief of Police Charles C. Baldwin, of Mt. Lebanon Township, returned yesterday after attending a three-day convention of the Pennsylvania Chief of Police Association, held in Bethlehem, Pa. Albert Ruehling, chief of police of Dormont borough, continued on to Atlantic City, and will return the end of the month.

Fall On Porch Fatal to Woman

A fall on the front porch of her home caused the death yesterday of Mrs. Amelia Collins, 90, of 34 Cedar boulevard, Mt. Lebanon. The woman died in the South Side Hospital yesterday afternoon from the effects of a fractured left hip. The accident occurred Wednesday.

DRIVER LEAPS AS TRUCK OVERTURNS

Photo by Pittsburgh Sun-Telegraph

TOW-TRUCK AND SHOVEL RIGHTING TRUCK THAT TOPPLED INTO EXCAVATION
Hauling dirt from the excavation work for the new county building, Ross and Diamond streets today, this heavy truck turned over. Driver Burdell leaped, watchers cheered.

TAKES POISON BY MISTAKE

C. J. Anderson, 28, of 221 East Lacock street, North Side, was in Allegheny General Hospital today suffering from the effects of swallowing two poison tablet by miseariy yesterday. Shortly after midnight Mrs. Anderson called Patrolman Leonard Brown, who was passing the house, and told him her husband was seriously ill. He was removed to the hospital.

Several months ago Anderson was injured in an accident, and since that time has suffered. The medicine used to relieve the pain is kept in a bottle similar to that which contains the poison, and in reaching for the medicine Anderson took the wrong bottle, he said.

Cemetery Flower Theft Suspect Gets Fine

When Janet Lewin, 25, of Wylie avenue, walked into Homewood Cemetery, Forbes street, Sunday, she had two empty bags, but when she departed, the bags were filled with flowers taken from graves, William Allen, superintendent of the cemetery, testified in Morals Court today.

Miss Lewin denied the charge, and said she had brought the flowers to decorate a friend's grave. She was fined $50 with an option of 30 days in jail.

She was arrested when she complained to Patrolman Albert Knott that she was being followed. And she was—by Supt. Allen.

CHILD INJURED IN COLLISION

Shirley Pearlstein, 3, of 200 Beaver avenue, McKeesport, was treated in the St. Joseph's Hospital for laceration on the forehead which he received when a passenger in the automobile driven by Arthur F. Zulton, of 820 Market street, McKeesport, yesterday.

According to the report at the South Side police station, Archie Cutler, of 2238 Webster avenue, driving South of South Twenty-third streets collided with Zulton who was westbound on Carson street. Both machines were damaged. The driver, arrested on a charge of reckless driving, will get a hearing in Traffic Court at a later date.

SMOKE STUDY CONTINUES HERE

Mellon Institute Appoints Meller Research Fellow With Other Assistants

That smoke abatement research in Pittsburgh would continue was assured today by the announcement from the Mellon Institute of Industrial Research, University of Pittsburgh, that H. B. Meller was appointed senior industrial fellow in charge of this work. Among his assistants will be Mary E. Warga, formerly of the University.

Two score or more industrial fellows were appointed, among them one woman, Mary L. Dodds, who will work on utensils research. Two women assistants will be Eleanor M. Jones and Dorothy Hamilton, in smoke abatement, and Helen B. Wigman in utensils. The remainder appointed are men.

1,500 Frank-Seder Employes on Picnic

The annual picnic of Frank & Seder's employes was to be held at the Willows today. Dinner has been prepared for 1,500 of the store's workers. There will be dancing and other entertainment, with prizes for the winners of various contests. The committee in charge is composed of Manuel L. Cohen, president of the Employes' Mutual Benefit Association; Helen McWilliams, James L. Alter, Joseph J. Broida, George Fitzpatrick, Cecil Frank, Theodore Kahn, Meyer L. Lerman, Joseph Levine, Michael Meyers, Bertha Mitchell, Louis E. Rothman, Jerry Rubin, Anthony Strazza and Margaret Thompson.

Bridgeville Picnic Held at Kennywood

The annual community outing of Bridgeville, under the auspices of the Chamber of Commerce there, was held at Kennywood Park today, with free transportation and tickets furnished for the thousands expected to be present. J. A. Ellis, president, and J. E. Franks, secretary, of the Bridgeville Chamber of Commerce, head the committee, which has arranged a number of special features, including athletic events. Two free performances by the "Five Fearless Flyers," aerial act, and Billy Lorette, famous circus clown, will be staged, with bathing, dancing and amusements also listed.

FIRE TRUCK IN COLLISION DOWNTOWN

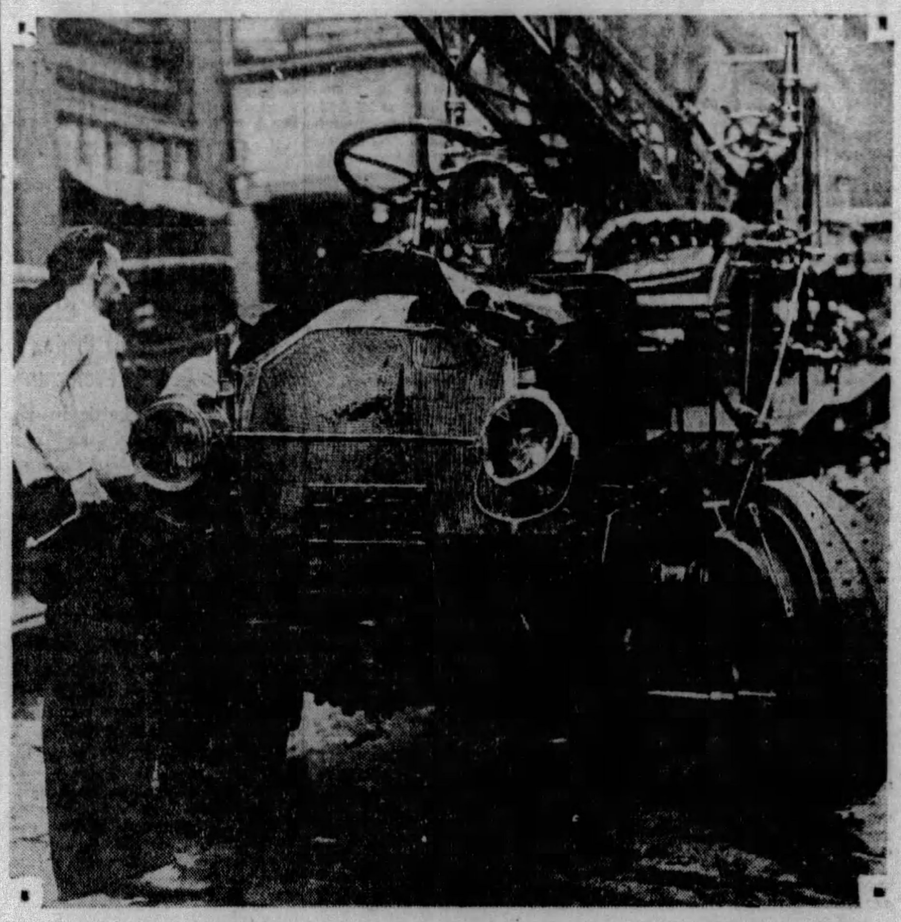

Photo by Pittsburgh Sun-Telegraph

NO. 3 ENGINE COMPANY WATER-TOWER TRUCK SMASHED IN FIRE TRUCKS' WRECK
The water-tower truck of No. 3 engine company, damaged today when it collided with the pumper truck of No. 1 company when they answered an alarm from a Diamond street shop.

1 HURT IN FIRE, TRUCKS CRASH

One person was burned in a minor explosion at a Diamond street hat-cleaning store and several firemen were shaken when two fire trucks collided at the scene today.

Peter Poulos, 35, suffered burns of the face when the fluid with which he was cleaning hats exploded in the shop at 344 Diamond street.

The firemen were shaken up when the water car of No. 3 Engine Company crashed into the pumper truck of No. 1 Company.

About 50 hats were ruined in the explosion. There was little fire.

BELLEVUE BUS ROUTE CHANGED

Because of street repairs in North avenue, Bellevue buses of the Pittsburgh Motor Coach Company have been rerouted.

Inbound buses use Irwin avenue to Taylor avenue, to Buena Vista street, to North avenue, to Arch street, to Stockton avenue. Outbound coaches use Stockton avenue to Arch street, to North avenue to Buena Vista street to Taylor street, thence along regular route.

Coal Valley Fight Victim Buried Today

Funeral services for Thomas Winkelboss, 26, slain, police said, by William Uhler, 20, during a quarrel over the noise made by the latter's 4-year-old brother-in-law in the Granger Hotel, Coal Valley, Friday night, were to be held at the home of his parents in that town at 2 p. m. today. The Rev. John Martin, pastor of the First Methodist Church of Coal Valley, was to officiate. Uhler is held in the county jail in connection with the shooting.

Atlantic City, N. J.
LOUELLA
Tennessee Av. nr. Beach; Thoroughly modern. Amer. & Europ. Moderate rates. R. Rawley, Own.
MILLER COTTAGE 9 to 17 N. Georgia Ave. Cap. 250. Noted for its table. $3 up dly. $18 up weekly. 20th season. EMERSON CROUTHAMEL, Mgr.

Official—Pittsburgh 111

NO. 492.

AN ORDINANCE—Granting the consent of the City of Pittsburgh to the County of Allegheny to enter upon certain streets in the City of Pittsburgh for the purpose of constructing a ramp connection between the Forbes Street Approach to the Liberty Bridge and the Boulevard of the Allies, authorizing and directing the Mayor and the Director of Public Works to execute an agreement on behalf of the City of Pittsburgh with the said County of Allegheny in the form herein provided.

SECTION 1. Be it ordained and enacted by the City of Pittsburgh, in Council assembled, and it is hereby ordained and enacted by the authority of the same, That the consent of the City of Pittsburgh is hereby granted to the County of Allegheny to construct a ramp connecting the Forbes Street Approach to the Liberty Bridge with the Boulevard of the Allies at Horace street, insofar as the same affects or occupies the streets of the said City or the land under its jurisdiction and subject to the terms of an agreement hereinafter provided.

SECTION 2. The Mayor and the Director of the Department of Public Works are hereby authorized and directed, for and on behalf of the City of Pittsburgh, to enter into an agreement with the County of Allegheny in the form and manner herein provided.

ARTICLES OF AGREEMENT.

This agreement made the..... day of.....A. D., 1929, between the City of Pittsburgh in the County of Allegheny, State of Pennsylvania, hereinafter called the "City," party of the first part, and the County of Allegheny, State of Pennsylvania, hereinafter called the "County," party of the second part, witnesseth:

WHEREAS, the County desires to construct a ramp connecting the Forbes Street Approach to the Liberty Bridge with the Boulevard of the Allies at Horace street;

WHEREAS, it is necessary for the City to consent to and to make certain changes in the lines and grades of the streets to be occupied by the rump;

NOW THEREFORE, in consideration of the foregoing and the covenants to be kept on the part of each of the parties hereto, it is mutually agreed as follows:

(1) The County agrees to construct the ramp at Horace street with the necessary abutments and supports therefor and to grade and improve the streets in conformity with Plan 41A of the Department of Public Works of Allegheny County, identified by the signatures of Norman F. Brown, Director of the Department of Public Works of Allegheny County and of Edward G. Lang, Director of the Department of Public Works of the City of Pittsburgh, copies of which are on file in the Bureau of Engineering, Department of Public Works, City of Pittsburgh.

(2) The cost of the physical work and of all damages incurred thereby shall be borne and paid for by the County and the County shall have charge of the disposal of all claims for damages. Upon the completion of the ramp it shall be maintained by the County.

(3) The City agrees to enact all legislation necessary for the performance of the work, including the re-establishment of the grades of any of the highways affected by said ramp construction.

IN WITNESS WHEREOF, the parties hereto have caused this agreement to be signed in duplicate, the date and year hereinbefore written.

APPROVED AS TO FORM:
COUNTY OF ALLEGHENY:
By .....
.....
.....
County Commissioners
.....
County Solicitor
ATTEST
.....
Chief Clerk
ATTEST:
.....
Mayor's Secretary
APPROVED AS TO FORM:
.....
City Solicitor
COUNTERSIGNED:
.....
City Controller
CITY OF PITTSBURGH:

Official—Pittsburgh 111

By .....
Mayor
.....
Director, Department of Public Works.

SECTION 3. That any Ordinance or part of Ordinance, conflicting with the provisions of this Ordinance, be and the same is hereby repealed, so far as the same affects this Ordinance.

Passed in Council July 15, 1929.
Approved July 22, 1929.
CHARLES H. KLINE, Mayor.
Recorded in O. B., Vol. 41, page 492.

NO. 493

AN ORDINANCE—Authorizing and directing the Mayor and the Director of the Department of Public Works, for and in behalf of the City of Pittsburgh, to enter into an agreement with the County of Allegheny relating to the construction of a new Bridge with its approachs and appurtenances, from Island avenue near the O'Donovan's Bridge in the Borough of McKees Rocks and extending through the Township of Stowe and across the Ohio River to the City of Pittsburgh, and over streets and private properties and rights-of-way in the City of Pittsburgh to California avenue at Termon avenue, including the establishment and re-establishment of the grades of the highways affected by said construction, and for the opening and vacation of all streets and ways required for approaches, and providing for the City's share of the costs thereof, and granting the consent of the City of Pittsburgh to the construction by the County of Allegheny of said bridge within the City of Pittsburgh.

SECTION 1. Be it ordained and enacted by the City of Pittsburgh, in Council assembled, and it is hereby ordained and enacted by the authority of the same, That the Mayor and the Director of the Department of Public Works are hereby authorized and directed for and in behalf of the City of Pittsburgh, to enter into an agreement with the County of Allegheny relating to the construction of a new bridge with its approaches and appurtenances, from Island avenue near the O'Donovan's Bridge in the Borough of McKees Rocks and extending through the Township of Stowe and across the Ohio River to the City of Pittsburgh, and over streets and private properties and rights-of-way in the City of Pittsburgh to California avenue at Termon avenue, including the establishment and re-establishment of the grades of the highways affected by said construction, and for the opening and vacation of all streets and ways required for approaches, and providing for the City's share of the costs thereof, and granting the consent of the City of Pittsburgh to the construction by the County of Allegheny of said bridge within the City of Pittsburgh, said agreement to be in the following form:

ARTICLES OF AGREEMENT

This agreement made this ..... day of ..... A. D., 1929, between the City of Pittsburgh, in the County of Allegheny, State of Pennsylvania, hereinafter called the "City," party of the first part, and the "County of Allegheny," State of Pennsylvania, hereinafter called the "County," party of the second part, WITNESSETH:

WHEREAS, the County desires to construct a new bridge, with its approaches and appurtenances, from Island avenue, near the O'Donovan Bridge, in the Borough of McKees Rocks, and extending through the Township of Stowe and across the Ohio River to the City of Pittsburgh and over streets and private properties and rights of way, in the City of Pittsburgh, to California avenue at Termon avenue.

WHEREAS, it is necessary for the City to consent to and to make certain changes in the lines and grades of the approach streets;

NOW THEREFORE, in consideration of the foregoing and of the covenants to be kept on the part of each of the parties hereto, it is mutually agreed as follows:

1. The County agrees to construct a public highway bridge over the Ohio River and the necessary approaches and to construct the abutments and supports therefor and to grade and improve said approaches, and to re-grade and reimprove all streets affected thereby in conformity with plans Nos. 79 and 80 of the Department of Public Works, County of Allegheny, entitled "McKees Rocks Bridge No. 2 Ohio River," and identified by the signatures of the Commissioners of the County of Allegheny, and the Director of Public Works of the City of Pittsburgh, copies of which are on file in the Bureau of Engineering, Department of Public Works, City of Pittsburgh.

2. The cost of the physical work and all damages incurred thereby except as hereinafter specified, shall be borne and paid for by the County and the County shall have charge of the disposal of all claims for damages.

3. The City consents to the construction by the County of said bridge in so far as it is within the City of Pittsburgh and agrees to enact all legislation necessary for the performance of the work, including the establishment of the grades of the highways affected by said construction, and for the opening and vacation of all streets and ways required for said approaches.

4. The City agrees, at its own cost and expense, to make the necessary alterations and construct any additional sanitary and combined sewers, including house, or other connections which may be necessary as a result of this improvement and within its limits, prior to or during the construction work to be done by the County under this agreement, exclusive of storm-water drains for the bridge and its approaches which are to be constructed by the County. The City also agrees to require the construction of any water-lines with the necessary house or other connections, fire hydrants, gate boxes, etc. and public service company utilities within the limits of this improvement, at the cost or expense of the City, individuals, or public service companies as provided by law prior to or during the construction work to be done by the County under this agreement. All work on sanitary sewers, combined sewers and water-lines, and public service company utilities, shall be done by the City or the public service companies, in such a manner as to cause as little interference or delay as possible to the County's contractor on this work. The altering, changing or reconstruction of existing catch basins or storm inlets, within the limits of this improvement, shall be included in the construction work to be performed by the County under the terms of this agreement.

5. The City shall have installed, at its own cost and expense, on the bridge approach, from the traffic circle, at the intersection of the bridge with the Ohio River boulevard, to the intersection of said approach with California avenue and Termon avenue, the necessary lighting system. Plan of the poles, fixtures, etc., approved by the Director of the Department of Public Works, City of Pittsburgh, shall be furnished by the Department of Public Works of Allegheny County. It is further agreed after the completion of the improvement aforesaid, the City shall light the Termon Avenue approach between the terminal points hereinbefore described, and the County shall be forever afterwards relieved from any responsibility for the maintenance or repair of the lighting system herein provided to be maintained by the City.

6. The City agrees to give all necessary notices to fully advise all parties concerned of the proposed improvements and to require all public service companies and individuals to make the necessary repairs and connections to existing utilities and to install any new utilities with its house or other connections to points outside the limits of this improvement prior to or during the construction of the bridge and its approaches.

7. In case the City constructs water-lines, sanitary and combined sewers, within the lines of this improvement, after the signing of this agreement, the City agrees, at its own cost and expense, to back-fill the trench or trenches in a workmanlike manner and place any concrete over the same that may be required by the County, to reinforce the subgrade to insure the stability of the approach pavement. Where public service companies or individuals open such trenches, either at their own request or by order of the City, the City shall require said companies or individuals to back-fill the trench or trenches in a workmanlike manner and place any concrete that may be required by the County to reinforce the subgrade and insure the stability of the approach pavement. The City agrees to relieve the County of the responsibility for the failure of any part of the pavement of this improvement or any structures connected therewith occasioned by the subsidence, of any trenches opened by the City, public service companies or individuals, whether said trenches are opened before or after the improvement of the bridge and its approaches by a contract or contracts let by the County of Allegheny.

8. The City agrees to pay to the County the additional cost of backfilling any trenches with slag and the cost of removing and replacing concrete slabs or pavement over said trenches when trenches opened by the City or others are found in such condition as to endanger the strength or stability of the work to be done by the County. In case such trenches are found, their condition shall be brought to the attention of the Director of Public Works of the City, by letter and if the condition is not corrected by the City within three (3) days after the delivery of such letter, the County shall correct the condition and bill the City for the actual cost of construction of same.

9. It is agreed that after the completion of the bridge and its approaches that the County shall maintain same, with the exception of the lighting system, hereinbefore mentioned.

10. IN WITNESS WHEREOF the parties hereto have caused this agreement to be executed in duplicate the date and year hereinbefore written.

APPROVED AS TO FORM:
.....
County Solicitor
ATTEST:
.....
Chief Clerk
COUNTERSIGNED:
.....
County Controller
ATTEST:
.....
Mayor's Secretary
WITNESS:
.....
APPROVED AS TO FORM:
.....
City Solicitor
COUNTY OF ALLEGHENY
By .....
.....
CITY OF PITTSBURGH
By .....
Mayor
.....
Director of Department of Public Works
COUNTERSIGNED:
.....
City Controller

SECTION 2. That any Ordinance or part of Ordinance, conflicting with the provisions of this Ordinance, be and the same is hereby repealed, so far as the same affects this Ordinance.

Passed in Council July 15, 1929.
Approved July 22, 1929.
CHARLES H. KLINE, Mayor.
Recorded in O. B., Vol. 41, page 494.

NO. 494.

AN ORDINANCE — Authorizing the Mayor and the Director of the Department of Public Works, for and on behalf of the City of Pittsburgh, to execute an agreement with the Pennsylvania Railroad Company for the reconstruction of a certain bridge on Bridge street, leading from East Ohio street to Herrs Island.

SECTION 1. Be it ordained and enacted by the City of Pittsburgh, in Council assembled, and it is hereby ordained and enacted by the authority of the same. That the Mayor and the Director of the Department of Public Works, for and on behalf of the City of Pittsburgh, are hereby authorized to execute and deliver an agreement with the Pennsylvania Railroad Company for the reconstruction and alteration of certain portions of a bridge over Bridge Street, leading from East Ohio street to Herrs Island, said agreement to be in the following language:

AGREEMENT

MADE the ..... day of ....., A. D. 1929, by and between the CITY OF PITTSBURGH, acting in this behalf by the Mayor and the Director of the Department of Public Works, hereinafter called "City," and THE PENNSYLVANIA RAILROAD COMPANY, a corporation under the laws of the Commonwealth of Pennsylvania, hereinafter called "Railroad," WITNESSETH:

WHEREAS—On November 20, 1902, an ordinance was adopted by the Council of the City of Allegheny authorizing an agreement with the Western Pennsylvania Railroad Company and The Pennsylvania Railroad Company, its lessee, granting the consent of the City and authorizing the Railroad Company to change the elevation of Bridge street crossing Herrs Island from the western terminus of the Thirtieth Street Bridge at the line of the Allegheny River to the eastern line of Ohio street in said City; and

WHEREAS—The City of Allegheny was annexed to and became a part of the City of Pittsburgh on the first Monday of January, 1907, and all rights that were vested in the City of Allegheny by virtue of the ordinance and agreement hereinbefore recited, became vested in the City of Pittsburgh; and

WHEREAS—The Thirtieth Street Bridge was abandoned as a bridge and has been replaced by a new bridge on the line of Thirty-first Street; and

WHEREAS—In order to continue to furnish access to Herrs Island and the industries located thereon, it is necessary to maintain the existing bridge on the line of Bridge Street; and

WHEREAS—Certain of the bridge spans heretofore constructed by the Western Pennsylvania Railroad Company and its lessee. The Pennsylvania Railroad Company, have become dilapidated and unsafe and also obsolete in design and structure, and it is the desire of the parties to this agreement that the said spans shall be reconstructed; and

WHEREAS—The parties to this agreement have heretofore had a dispute as to the maintenance of a certain portion of said bridge and structure, to - wit, that portion known as the back channel span, which channel is hereby defined to be that portion of the river between Herrs Island and North Side of the City of Pittsburgh, formerly the City of Allegheny;

NOW, THEREFORE, THIS AGREEMENT WITNESSETH:

FIRST. That the Pennsylvania Railroad Company as successor to the Western Pennsylvania Railroad Company, shall at its own cost and expense alter and reconstruct certain portions or spans of said bridge so that the roadway of the reconstructed bridge shall conform to the following elevation, to-wit:

Beginning at the easterly or Herrs Island end of the bridge span over the Back Channel of the Allegheny River at the existing elevation of 55.7 feet precise datum of the City of Pittsburgh; thence proceeding westwardly on an ascending grade of 1.09 per cent across the Back Channel of the Allegheny River a distance of 292.1 feet, thence continuing westwardly ascending on a 4.89 per cent grade 22.5 feet; thence continuing westwardly ascending on a 4.75 per cent grade 61.25 feet to an existing curb elevation of 62.85 feet; thence continuing westwardly on an existing ascending grade of 0.1 per cent a distance of 60 feet more or less to the existing curb elevation of East Ohio Street which elevation is 62.91 feet precise datum of the City of Pittsburgh; and according to plans that have been prepared by the Chief Engineer of said Railroad and have been approved by the Director of the Department of Public Works and are known and identified as "O H Bridge No. 75.46—Thirtieth Street—Herrs Island Stock Yards—P. R. R. No. 80714, Sheets 1 and 2," a copy of said plan being on file in the office of the Director of the Department of Public Works of the City.

SECOND. The alterations to the outlet from said bridge to River avenue shall be made by the Railroad to conform to the following grades:

Beginning at a point distant southwardly from Bridge street 350 feet; thence proceeding northwardly on an existing ascending grade of 7.5 per cent a distance of 319 feet to an existing elevation of 57.24 feet precise datum of the City of Pittsburgh; thence continuing northwardly ascending on a grade of 9 per cent to meet the grade of Bridge street as hereinbefore provided.

THIRD. As and when it shall be determined whether or not The Pennsylvania Railroad Company is liable for the maintenance of the back channel span, which liability is now under litigation in the Court of Common Pleas of Allegheny County, it is agreed that if the said Railroad Company is not liable for the maintenance of the existing span, then the City shall pay to the Railroad the sum of Nine Hundred ($900.00) Dollars as its distribution to the cost of elevating said span to the new grade of Bridge street as provided in the first paragraph of this agreement. If, on the contrary, it shall be determined in said litigation that the Railroad is liable for the maintenance of said span, then, and in that event, it shall have no claim against the City for the cost of elevation of the same as hereinbefore provided.

FOURTH. The Railroad agrees to maintain all of said bridge structure except the back channel span subject to the third paragraph hereof; the liability for maintenance of the back channel span shall be imposed on either the City or the Railroad as may be determined by said litigation.

FIFTH. It is understod and agreed that neither the purpose nor intent nor obligation of this contract, if and when approved by the Public Service Commission of the Commonwealth of Pennsylvania, is such as to impair or in anywise affect the exercise by said Commission of any of the powers vested in it by the Public Service Company Laws, approved July 26, 1913.

IN WITNESS WHEREOF, the parties to this agreement each, pursuant to proper Ordinances and Resolutions authorizing the same, have hereto affixed their respective seals, duly attested by their proper respective officers the day and year first above written.

CITY OF PITTSBURGH,
By .....
Mayor
ATTEST:
.....
Secretary to the Mayor
.....
Director of Department of Public Works
ATTEST:
.....
THE PENNSYLVANIA RAILROAD COMPANY
By .....
ATTEST.....
.....
APPROVED AS TO FORM:
.....
City Solicitor
COUNTERSIGNED:
.....
City Controller

SECTION 2. That any Ordinance or part of Ordinance, conflicting with the provisions of this Ordinance, be and the same is hereby repealed, so far as the same affects this Ordinance.

Passed in Council July 15, 1929.
Approved July 22, 1929.
CHARLES H. KLINE, Mayor.
Recorded in O. B., Vol. 41, page 497.

NO. 495.

AN ORDINANCE — Amending an ordinance entitled "An Ordinance authorizing the Mayor and the Director of the Department of Public Works for and on behalf of the City of iPttsburgh, to enter ino a contract with The Pennsylvania Railroad Company, providing for the widening and improvement of Pike street, Eleventh street, Twenty-first street, and Twenty-third street, the vacation of certain streets, the change of grades of these streets, and for a river-front street, to enable the Company to construct and maintain a freight and produce terminal adequate for the service of the people of the City of Pittsburgh and that street facilities may be maintained," approved the twenty-fourth day of October, 1928.

SECTION 1. Be it ordained and enacted by the City of Pittsburgh, in Council assembled, and it is hereby ordained and enacted by the authority of the same. That the Mayor and the Director of the Department of Public Works be and they are hereby authorized to make, execute, and deliver in the name of and on behalf of the City of Pittsburgh a supplemental contract with the Pennsylvania Railroad Company in the following language, to-wit:

A CONTRACT, MADE this ..... day of ....., 1929, by and between the CITY OF PITTSBURGH (hereinafter called the "City"), and THE PENNSYLVANIA RAILROAD COMPANY, (hereinafter called the Company").

WITNESSETH:

WHEREAS—Pursuant to a contract entered into between the City and the Company, dated November 3, 1928, relating, among other things, to the widening of certain streets in order to facilitate the movement of traffic thereon; and

WHEREAS—It is the desire of the Company to widen Eleventh street between Etna street and the Allegheny River, partly on the easterly side and partly on the westerly side of said Eleventh street instead of on the easterly side as provided in the Seventh Section of the said agreement dated November 3, 1928, all as shown on plan, No. 22636, dated February 6, 1929, marked "Exhibit A," a copy of said plan being filed in the office of the Director of the Department of Public Works of the City.

Now, therefore, it is hereby covenanted and agreed between the parties, as follows:

FIRST. That the Seventh Section of the aforesaid agreement dated November 3, 1928, be changed to read:

"The westerly line of Eleventh street from the present northwesterly corner of said Eleventh street and Penn avenue to a point 116.95 feet southerly from the present southwesterly corner of said Eleventh street and Duquesne way shall remain as at present; thence from said point 116.95 feet southerly from the said southwesterly corner of Duquesne way and Eleventh street, north 39° 14' west 118.63 feet to a point in the present southerly line of Duquesne way, distant 40.94 feet westwardly from the said southwesterly corner of Duquesne way and Eleventh street; thence continuing north 39° 14' west to the southerly harbor line of the Allegheny River; the easterly line of said Eleventh street from Penn avenue to the said harbor line of the Allegheny River shall be 80 feet from and parallel to the said westerly line of Eleventh street, and the Company agrees without expense to the City to dedicate all its right, title and interest in and to all the land necessary to provide Eleventh street with a width of 80 feet, from Penn avenue to the Allegheny River, within the lines hereinbefore described, including proper curved connections with Penn avenue and with a proposed river-front roadway, all as shown on said 'Exhibit A'."

SECOND. All the terms and conditions of the aforesaid agreement of November 3, 1928, shall remain in full force and effect except insofar as the same may be modified by this agreement, which is supplemental thereto.

WITNESS the corporate seal of the City of Pittsburgh and the signatures of the Mayor and the Director of the Department of Public Works, together with the certificate of the City Controller and the approval of the City Solicitor; and also the corporate seal of said The Pennsylvania Railroad Company, duly attested by the signatures of its proper officers, the day and year first above written, this agreement being executed and delivered by and on behalf of said City pursuant to an ordinance of said City entitled "An Ordinance amending an Ordinance authorizing the Mayor and the Director of the Department of Public Works, for and on behalf of the City of Pittsburgh, to enter into a contract with The Pennsylvania Railroad Company, providing for the widening and improvement of Pike street, Eleventh street, Twenty-first street and Twenty third street' etc., approved the .....day of ....., 1929, and by and on behalf of the company pursuant to resolution of its Board of Directors.

Attest:
CITY OF PITTSBURG,
By .....
Mayor
By .....
Director of the Department of Public Works.
THE PENNSYLVANIA RAILROAD COMPANY
By .....
Vice President
.....
Secretary
Attest:
.....
Attest:
.....
Assistant Secretary
APPROVED AS TO FORM:
.....
City Solicitor
COUNTERSIGNED, REGISTERED AND CERTIFIED AS NO. .....
.....
Deputy City Controller.

SECTION 2. That the said Ordinance approved the twenty-fourth day of October, 1928, shall remain in full force and effect except insofar as the same may be modified by the terms of this Amendatory Ordinance.

Passed in Council July 15, 1929
Approved July 22, 1929.
CHARLES H. KLINE, Mayor
Recorded in D. B., Vol 41, Page 500

No. 496.

AN ORDINANCE—Granting unto the Keystone Box Company, its successors and assigns, the right to construct, maintain and use a standard gage switch track on Smallman street, for the purpose of conveying material, etc., from side track of the Pennsylvania Railroad Company on Smallman street to the Keystone Box Company property on Smallman street, Sixth Ward, Pittsburgh, Pa.

SECTION 1. Be it ordained and enacted by the City of Pittsburgh, in Council assembled, and it is hereby ordained and enacted by the authority of the same. That the Keystone Box Company, its successors and assigns be and they are hereby given the right and authority at their own cost and expense to construct, maintain and use a standard gage switch track on Smallman street at grade, located at a point of switch track of the Pennsylvania Railroad Company, 149 feet southwest of Twenty-eighth street; thence running northeastwardly 46 feet to a point outside of curb; thence northeastwardly for a distance of 103 feet to the southwest building line of Twenty-eighth street in the sidewalk area, the type of rail to be used is a 9 inch girder "Trilby" type; and sidewalk to be paved with concrete from building line to curb line to maintain pedestrain traffic for the purpose of conveying material, etc., from main side track of the Pennsylvania Railroad Company to the property of the Keystone Box Company on Smallman street, Sixth Ward, Pittsburgh, Pa.

The said switch track shall be constructed in accordance with the provisions of this ordinance and in accordance with the plan hereto attached and identified as Accession No. B-350, Folder "B," in the files of the Division of Public Utilities, Bureau of Highways and Sewers, Department of Public Works, entitled, "Proposed switch track on Smallman street at Twenty-eighth street for the Keystone Box Company, Sixth Ward, Pittsburgh, Pa."

SECTION 2. The said Company, prior to the beginning of construction of track, shall submit to the Director of the Department of Public Works of the City of Pittsburgh, a complete set of plans showing location, paving, repaving, sewering and all details for the construction of said track and the said plans and the construction of track shall be subject to the approval and sup-

(Continued on Next Page)

POLICE SEEK TWO BOYS WANTED IN MOLESTING OF GIRL

SCREAMS DRAW BERRYPICKERS; YOUTHS FLEE

Description of Car, Believed Stolen Broadcast by Police; License Obtained

County detectives and police of Pittsburgh and Carnegie today were searching for two boys in a stolen automobile who late yesterday were said to have attempted an attack on two girls, both 15, on Campbell road, five miles from Carnegie. The girls escaped, they told Carnegie police, after their screams attracted several berry pickers in a nearby field.

The boys, one known to the girls as "Dick," and employed in Federal street, met the girls at Federal street and Montgomery avenue, North Side, and asked them to go for a ride, promising to bring them to their homes in a few hours. Five miles out of Carnegie, according to the girls, the machine stopped and the driver announced that they were "out of gas." They then attempted to attack them, the girls said.

Police Lieut. Harry Keisling, of Carnegie, obtained the license number of the car and broadcast it throughout the county. Investigation revealed the car belonged in Lackawanna County. Police said it evidently had been stolen.

Due to the ages of the girls, the Pittsburgh Sun-Telegraph will not publish their names.

Runaway Couple Freed by Father

Albert Demitri, 25, and Elizabeth Traversa, 20, both of Steubenville, O., arrested here late Saturday night on advice of the girl's father that they were runaways, were released last night by police of the Oakland station after the father had agreed not to press charges against them. The father notified police here that the couple intended getting married Monday. He agreed to withdraw charges against them if they would return to Steubenville for the ceremony.

2 Negroes Accused Of $141 Robbery

Theodore Brown, 5224 Schenley avenue, East End, reported to police yesterday that two Negroes robbed him and Mrs. Brown of $16 and jewelry valued at $125, when they returned to their home late Saturday night. He said they were confronted by the men in the hallway.

Camera in the Throng at Tax Collector's as 'Last Day' Nears

WAITING FOR MOTHER TO PAY THE TAXES

Margy, 4, holding Ruth, 18 months, while mother, Mrs. William P. Froelich, 3119 Home avenue, Castle Shannon, has joined the crowd at the county tax collector's office. July 31 is the "last day."

PHOTOS BY PITTSBURGH SUN-TELEGRAPH

CROWDED LOBBY AT TAX OFFICE AS THE RUSH CONTINUES

Constantly this crowd shifts and changes at the office and thousands daily are paying taxes. It has been necessary to press into service 100 extra clerks.

Boy Bitten, Dog Held By Police

J. L. Wilson, 1321 North avenue, Wilkinsburg, reported to the police of that borough that his small son had been attacked and bitten by a dog. The ownership of the dog was not clearly established and a special officer was detailed to take the animal in charge and hold it for observation.

Vaccination Asked By Avalon Schools

The Avalon school authorities have announced that children who will be 6 years old on or before May 1, 1930, will be admitted to school at the beginning of the fall term, provided they have been successfully vaccinated.

North Braddock Man Seeks Collectorship

P. J. McLeigh of the First Ward of North Braddock, has announced his candidacy for the office of tax collector in the borough. He has been a member of the borough council for six years and has been chairman of the council finance committee for four years. McLeigh has resided in North Braddock all his life and has been active in civic affairs.

Church to Serve Hot Weather Meal

A "hot weather supper" will be served by the Ladies' Aid Society of the First Congregational Church, Etna, Wednesday at 5:30 p. m., in the church social rooms, Locust and Walnut streets, Etna.

RUSH STAGED TO PAY TAXES

Approximately $6,000,000 in 1929 county taxes has been collected so far this year, County Tax Collector John Francies revealed today, apropos the annual rush for payment before the expiration of the discount period August 1.

For the past 10 days the county tax collector's office has been jammed from early morning until 4 o'clock closing time, and it has become necessary to press into service 100 extra clerks. Thousands of persons visit the office every day, Collector Francies said.

Collections are begun May 1, but few persons make payments until the middle of July which brings about the usual last minute rush. During May, June and July a discount of 5 per cent is allowed on county personal property, real estate and occupation taxes. During the month of August the taxes are payable at face and beginning September 1, penalties are added.

The last minute rush is probably as great this year as every other year, the collector declared.

Fall on February Ice Fatal in July Heat

On one of the hottest days of the year, Mrs. Mary Loche, 46, a widow, of 3444 Frazier street, died today of injuries induced by a fall on an icy pavement.

On February 2, Mrs. Loche slipped on a pavement near her home. Her injuries were followed by a heart condition. She died today in Mercy Hospital.

Tractor's 'Kick' Fatal to Farmer

Thrown when a tractor he was cranking "kicked," Errett W. De Berry, 24, of Deer Park, Md., suffered injuries which caused his death yesterday morning in the Mercy Hospital. The accident occurred Thursday on a farm at Graysville, Pa. The young man owned the tractor and was employed on a farm at Graysville. A fractured skull caused death, according to the report to the coroner.

DE MOLAY BOAT RIDE PLANNED

Chartiers Chapter of DeMolay has arranged for a boat ride to be held Tuesday, August 13. The remodeled steamer Greater Pittsburgh has been chartered for the occasion and DeMolays, Alumni, Master Masons and friends are welcomed. The committee named to arrange the necessary details is as follows: Edward R. Hyde, chairman; Harrold Burrows, Kennet Coe, Melvine Case, Frank Tinnemeyer, Tom Ross, Robert Cantley, Paul Stocker, Charles Snyder, Martie McFetters, James Berry, George Schroeder, David Rogers, Sydney Hoover, Clarence Rodgers, Louis Greenawalt, Alvin Watchorn, Harry Glover, Jack Richards, Erie Young, Ralph Hubacher, Robert Daily, Wilbur Bond, Ray Sauers, David Kier, Wilbur Reick, Donald Sutton, Chester Adams and Randolph Hyde.

SAFE CRACKERS USE ROPE IN THEFT

North Side Store Loses $1,000 in Bold Attempt; Enter Through Skylight

Robbers hammered open a safe in the office of the Jones Drygoods Company, 713 East Ohio street, and escaped with $1,000, C. E. Sutter, manager, reported to police today.

The thieves slid 15 feet down a rope from the top of an adjoining building to the roof of the building occupied by the Jones company. They then entered through the skylight and made their way down three flights to the first floor.

CHURCH NEARS COMPLETION

Rapid progress has marked the construction of the new edifice being constructed by St. Mark's German Lutheran Church, Brookline boulevard and Glenarm avenue, Brookline, and the congregation already has made arrangements to occupy the structure by September 1.

The church is said to be one of the best in Brookline and a committee has been announced by the pastor to select the furnishings for the kitchen. After the building is completed it is planned to serve luncheons each Wednesday afternoon, the proceeds of which will go to the building fund.

Poison Ends Life Of N. Side Woman

Mrs. Kate Pearson, 60, of 1405 Sherman avenue, North Side, died in the Allegheny General Hospital at 3:25 Sunday morning as the result of having drank poison. Hospital authorities reported to Deputy Coroner W. R. Seller that they had no report as to the motive.

West End Church Holds Card Party

The second annual card party, for the benefit of the general fund of the St. James Roman Catholic Church, West End, will be held in the basement of the school building, tomorrow night. Euchre, bridge, "500" and "old maid" will be played. Mrs. Lewis Sill will act as chairman.

AGED MYSTERY VICTIM DYING, UNKNOWN

Police Seeking to Identify Man Brought to Hospital From Park by 2 Strangers

Without a trace of identification that would aid police to find relatives, a 65-year-old man, unconscious since yesterday morning, today was believed dying in the Allegheny General Hospital. He was found in West Park by two men who took him to the hospital, but who left without giving their names. Police are seeking the men.

With the possibility that the man, suffering from a fractured skull, was struck with a blunt instrument and robbed, police say he also may have been a victim of a hit-run driver.

DUQUESNE ART TERM ENDED

The eighth annual summer session of the College of Arts and Letters of Duquesne University will come to a close Friday, when nine Masters' degrees are awarded by the graduate school and a similar number receive the Bachelor of Arts. The School of Music will confer the degree of Bachelor of Science in Music on one.

The principal speaker will be Dr. Hugh C. Muldoon, dean of the School of Pharmacy. The Very Rev. M. A. Hehir, president of the university, will also speak and award the diplomas.

Twenty Enroll in Beauty Pageant

The annual beauty pageant of the Rock Bottom Swimming pool, Edgewood, will be held August 11. A cash prize will be given the winner, who will accompany the Willows Swimming pool team to Junction Park, Beaver Falls. More than 20 entrants have enrolled for the contest. Margaret Wolff, A. R. McCall, John Burke and Charles Wakeman will judge the competition.

Official—Pittsburgh 111

(Continued from Preceding Page)

pervision of the Director of the Department of Public Works.

SECTION 3. The rights and privileges herein granted shall be subject and subordinate to the rights of the City of Pittsburgh and its powers over City streets, and to the Ordinances of the City of Pittsburgh relating thereto and to the provisions of any general Ordinance which may hereafter be passed relating to the construction, maintenance and use of tracks on City streets and compensation for same.

SECTION 4. The said grantee shall bear the full cost and expense of the repaving and repair of the street pavement damaged, repair of sewers, water lines and other surface and sub-surface structures which may be in any way damaged or disturbed by reason of the construction, maintenance and use of said track. All of the said work, including the repaving of the streets damaged, shall be done in the manner and at such times as the Director may order, and shall be subject to his approval and supervision.

SECTION 5. The rights and privileges granted by this Ordinance are granted upon the express condition that the City of Pittsburgh, without liability, reserves the right to cause the removal of said track upon giving six (6) months' notice through the proper officers, pursuant to a Resolution or Ordinance of Council to the said Keystone Box Company, its successors and assigns to that effect, and that the said grantee shall when so notified, at the expiration of the said six months, forthwith, remove the said track and replace the street to its original condition, at its own cost and expense.

SECTION 6. The said grantee shall assume any liability of the City of Pittsburgh for damages to persons or property, including the street and sub-surface structures therein, by reason of the construction, maintenance and use of the said track, and it is a condition of this grant that the City of Pittsburgh assumes no liability to either persons or property on account of this grant.

SECTION 7. The foregoing rights and privileges are granted subject to the following conditions, to-wit: This ordinance shall become null and void unless within sixty (60) days after its passage and approval, the Keystone Box Company shall file with the City Controller their certificate of acceptance of the provisions thereof, with its corporate seal attached.

SECTION 8. That any Ordinance or part of Ordinance, conflicting with the provisions of this Ordinance, be and the same is hereby repealed, so far as the same affects this Ordinance.

Passed in Council July 15, 1929.
Approved July 22, 1929
CHARLES H. KLINE, Mayor.
Recorded in O. B., Vol 41, page 502.

NO. 497.

AN ORDINANCE — Annexing a portion of Mifflin Township, Allegheny County, Pennsylvania, to the City of Pittsburgh.

WHEREAS — Three-fifths and more of the taxables of all that certain portion of Mifflin Township hereinafter described have presented a petition, accompanied by a plot, to Council of the City of Pittsburgh praying that that portion of Mifflin Township hereinafter described may be annexed to the City of Pittsburgh, the said petition and plot being on file in the office of the City Clerk; and

WHEREAS—The City of Pittsburgh is desirous of annexing the same to the said City of Pittsburgh; therefore,

SECTION 1. Be it ordained and enacted by the City of Pittsburgh, in Council assembled, and it is hereby ordained and enacted by the authority of the same. That all that certain portion of Mifflin Township, in the County of Allegheny and Commonwealth of Pennsylvania, contiguous to the City of Pittsburgh, hereinafter bounded and described, be and the same is hereby annexed to the City of Pittsburgh and subject to its jurisdiction and government. Said portion of Mifflin Township, so annexed to said City of Pittsburgh is more specifically bounded and described as follows, to-wit:

Beginning on the City line, which is also the south line of Neel avenue, at the intersection of the center line of Davis avenue; thence along the south line of Neel avenue south 87° 27' east for the distance of 347.71 feet to the center line of Traction avenue; thence along the center line of Traction avenue, south 23° 20' east for the distance of 193.42 feet to a point opposite the dividing line between purparts Nos. 4 and 5 in a certain partition proceeding in the Court of Common Pleas of Allegheny County at No. 1506 April Term, 1922; thence by said line and the extension thereof, south 73° 01' west for the distance of 356.60 feet to the center line of Davis avenue; thence by the center line of Davis avenue north 16° 59' west for the distance of 324.13 feet to the City line (also the south line of Neel avenue) at the place of beginning.

SECTION 2. That any Ordinance or part of Ordinance conflicting with the provisions of the Ordinance, be and the same is hereby repealed, so far as the same affects this Ordinance.

Passed in Council July 15, 1929.
Approved July 22, 1929.
CHARLES H. KLINE, Mayor.
Recorded in O. B. Vol. 41, page 504.

No. 498.

AN ORDINANCE—Directing the City Controller to appropriate and set aside the sum of Eight Thousand ($8,000.00) Dollars from Appropriation No. 297, Play-ground Bonds 1928 to various Bureau of Recreation appropriations.

SECTION 1. Be it ordained and enacted by the City of Pittsburgh, in Council assembled, and it is hereby ordained and enacted by the authority of the same. That the City Controller is hereby authorized and directed to appropriate and set aside the sum of Eight Thousand ($8,000.00) Dollars from Appropriation No. 297, Playground Bonds 1928, to the following named Bureau of Recreation appropriations and in the following amounts:

Appropriation No. 297-2-D Materials $1,000.00
Appropriation No. 297-2-F Equipment $7,000.00

SECTION 2. That any Ordinance or part of Ordinance, conflicting with the provisions of this Ordinance, be and the same is hereby repealed, so far as the same affects this Ordinance.

Passed in Council, July 15, 1929.
Approved July 22, 1929.
CHARLES H. KLINE, Mayor.
Recorded in O. B. Vol., 41, page 505.

NO. 499

AN ORDINANCE—Amending an Ordinance entitled, "An Ordinance regulating and restricting the location of trades and industries and the location of buildings designed for specified uses and regulating and limiting the height and bulk of buildings hereafter erected or altered, and regulating and determining the area of yards, courts and other open spaces in connection with buildings hereafter erected or altered, and establishing the boundaries of districts for the said purposes; conferring certain powers upon the Superintendent of the Bureau of Building Inspection; providing for a Board of Appeals; and imposing penalties," approved August 9, 1923, by changing the Zone Map, Sheet Z—O—E30, so as to change from an "A" Residence Use (U-4) District to a Light Industrial Use (U-2) District all that certain property bounded by Minerva way and street, the line dividing lots 77 and 78 in Mrs. Eliza Woolslayer's Plan, Lorigan street and the present Light Industrial District.

SECTION 1. Be it ordained and enacted by the City of Pittsburgh, in Council assembled, and it is hereby ordained and enacted by the authority of the same. That an Ordinance entitled "An Ordinance regulating and restricting the location of trades and industries and the location of buildings designed for specified uses and regulating and limiting the height and bulk of buildings hereafter erected or altered, and regulating and determining the area of yards, courts and other open spaces in connection with buildings hereafter erected or altered, and establishing the boundaries of districts for the said purposes; conferring certain powers upon the Superintendent of the Bureau of Building Inspection; providing for a Board of Appeals; and imposing penalties," approved August 9, 1923, and recorded in Ordinance Book, Vol. 34, page 556, shall be and the same is hereby amended by changing the Zone Map, Sheet Z—N10—E15, so as to change from an "A" Residence Use (U-4) District to a Light Industrial Use (U-2) District all that certain property bounded by Minerva way and street, the line dividing lots 77 and 78 in Mrs. Eliza Woolslayer's Plan, Lorigan street and the present Light Industrial District.

SECTION 2. That any Ordinance or part of Ordinance, conflicting with the provisions of this Ordinance, be and the same is hereby repealed, so far as the same affects this Ordinance.

Passed in Council July 15, 1929.
Approved July 22, 1929.
CHARLES H. KLINE, Mayor.
Recorded in O. B., Vol. 41, page 507.

NO. 501.

AN ORDINANCE—Approving Addition No. 1 to Wilkinsburg Manor Plan of Lots in the Thirteenth Ward of the City of Pittsburgh, laid out by Frank A. Klaus, accepting the dedication of Chainman way, Fairlawn street, Inventor way, Sonny street, Sunrise avenue, Scale way and Square way as shown thereon for public use for highway purposes, opening and naming the same; fixing the width and position of the sidewalks and roadway of Sonny street and Sunrise avenue and establishing the grades of Chainman way, Fairlawn street, Inventor way, Sonny street, Sunrise avenue, Scale way and Square way.

WHEREAS—Frank A. Klaus, the owner of certain property in the Thirteenth Ward of the City of Pittsburgh, laid out in a plan of lots called Addition No. 1 to Wilkinsburg Manor Plan of Lots, has located certain streets and ways thereon and executed a deed of dedication on the said plan for all the ground covered by said streets and ways to the said City of Pittsburgh for public use for highway purposes and has released the said City from liabilities for damages for or by reason of the physical grading of said public highways to the grades hereinafter established, therefore,

SECTION 1. Be it ordained and enacted by the City of Pittsburgh, in Council assembled, and it is hereby ordained and enacted by the authority of the same. That Addition No. 1 to Wilkinsburg Manor Plan of Lots, situate in the Thirteenth Ward of the City of Pittsburgh, as laid out by Frank A. Klaus, October, 1928, be and the same is hereby approved, and Chainman way, Fairlawn street, Inventor way, Sonny street, Sunrise avenue, Scale way and Square way as located and dedicated thereon are hereby accepted.

SECTION 2. The streets and ways as aforesaid dedicated to said City for public highway purposes shall be and the same are hereby appropriated and opened as public highways and named Chainman way, Fairlawn street, Inventor way, Sonny street, Sunrise avenue, Scale way and Square way.

SECTION 3. The width and position of the sidewalks and roadway of Sonny street and Sunrise avenue and the grades of Chainman way, Fairlawn street, Inventor way, Sonny street, Sunrise avenue, Scale way and Square way, laid out and dedicated in the addition No. 1 to Wilkinsburg Manor Plan of Lots are hereby fixed and established as described in Ordinance No. 365, approved May 23, 1929, and recorded in Ordinance Book Vol. 41, page 375.

SECTION 4. The Department of Public Works is hereby authorized and directed to enter upon, take possession of and appropriate the said Chainman way, Fairlawn street, Inventor way, Sonny street, Sunrise avenue, Scale way and Square way in conformity with the provisions of this ordinance.

SECTION 5. That any Ordinance or part of Ordinance conflicting with the provisions of the Ordinance be and the same is hereby repealed, so far as the same affects this Ordinance.

Passed in Council July 15, 1929.
Approved July 22, 1929.
CHARLES H. KLINE, Mayor.
Recorded in O. B, Vol. 41, Page 508.

NO. 502.

AN ORDINANCE—Changing the name of Fairhaven avenue, from Brownsville Road to Owendale avenue to "Owendale avenue," fixing the width and position of the northerly and easterly sidewalk and roadway, re-establishing the grade thereof and providing for parking, sloping and the construction of retaining walls and steps.

SECTION 1. Be it ordained and enacted by the City of Pittsburgh, in Council assembled, and it is hereby ordained and enacted by the authority of the same. That the name of Fairhaven avenue, from Brownsville Road to Owendale avenue shall be and the same is hereby changed to "Owendale avenue" and the width and position of the northerly and easterly sidewalk and roadway and the grade of the northerly and easterly curb line are hereby fixed and re-established as follows, to-wit:

The northerly and easterly sidewalk shall have a uniform width of 8.0 feet of which the northerly line thereof from Brownsville Road to the point of curve east of Owendale avenue shall be parallel to and at a perpendicular distance of 5.0 feet southwardly from the northerly line of the street and from said last mentioned point of curve the easterly line of said sidewalk shall vary from 5.0 feet to a point of tangency on the easterly line of Owendale avenue.

The roadway within the City of Pittsburgh shall occupy that portion of the street lying between the sidewalk as above described and the line dividing the City of Pittsburgh and the Borough of Brentwood.

The remaining portion of the street lying between the sidewalk as above described and the northerly and easterly line of the street shall be used for parking, sloping and construction of retaining walls and steps.

The grade of the northerly and easterly curb line shall begin on the westerly curb line of Brownsville Road at an elevation of 549.66 feet (curb as set;) thence falling at the rate of 5 per cent for the distance of 10.0 feet to the westerly line of Brownsville Road at an elevation of 549.16 feet; thence falling at the rate of 14.5 per cent for the distance of 151.60 feet to a point of curve for the distance of 24.0 feet to a point of tangent at an elevation of 524.60 feet; thence falling at the rate of 7 per cent for the distance of 89.58 feet to a point of curve at an elevation of 518.33 feet; thence by a concave parabolic curve for the distance of 80.0 feet to a point of compound curve at an elevation of 518.63 feet; thence by a concave parabolic curve for the distance of 28.70 feet to a point of tangent at an elevation of 521.21 feet; thence rising at the rate of 14 per cent for the distance of 11.09 feet to a point of horizontal tangent on the easterly curb line of Owendale avenue at an elevation of 522.76 feet.

SECTION 2. That any Ordinance or part of Ordinance, conflicting with the provisions of this Ordinance, be and the same is hereby repealed, so far as the same affects this Ordinance.

Passed in Council July 15, 1929.
Approved July 22, 1929.
CHARLES H. KLINE, Mayor.
Recorded in O. B., Vol. 41, Page 509.

NO. 503.

AN ORDINANCE — Fixing the width and position of the easterly sidewalk, providing for parking, sloping, retaining walls and steps on Broadway, from Hampshire avenue to a point 98.81 feet north of the northerly curb line of Hampshire avenue.

SECTION 1. Be it ordained and enacted by the City of Pittsburgh, in Council assembled, and it is hereby ordained and enacted by the authority of the same. That the width and position of the easterly sidewalk on Broadway, from Hampshire avenue to a point 98.81 feet north of the northerly curb line of Hampshire avenue be and the same is hereby fixed as follows, to-wit:

The easterly sidewalk shall have a uniform width of 6.0 feet and shall lie along and be contiguous to the following described easterly curb line:

The easterly curb line shall begin on the northerly 14.0-foot curb line of Hampshire avenue at a distance of 9.0 feet westwardly from the easterly line of Broadway; thence shall extend northwardly parallel to and at a perpendicular distance of 9.0 feet west of the easterly line of Broadway for a distance of 19.84 feet to a point of curve; thence shall extend northwardly by the arc of a circle deflecting to the right with a radius of 120.46 feet and a central angle of 37 degrees 34 minutes 00 seconds for a distance of 78.97 feet to a point perpendicularly opposite and 6.0 feet west of a point of compound curve in the easterly line of Broadway, said point being 98.81 feet north of the northerly 14.0-foot curb line of Hampshire avenue as measured along the above described easterly curb line.

That portion of the street lying between the above described easterly sidewalk and the easterly line of Broadway shall be used for parking, sloping, retaining walls and steps.

SECTION 2. That any Ordinance or part of Ordinance, conflicting with the provisions of this Ordinance, be and the same is hereby repealed, so far as the same affects this Ordinance.

Passed in Council July 15, 1929.
Approved July 22, 1929.
CHARLES H. KLINE, Mayor.
Recorded in O. B. Vol. 41, Page 510.

NO. 504.

AN ORDINANCE—Re-fixing the width and position of the sidewalks and roadway of General Robinson street West, from Federal street to Scotland street.

SECTION 1. Be it ordained and enacted by the City of Pittsburgh, in Council assembled, and it is hereby ordained and enacted by the authority of the same. That the width and position of the sidewalks and roadway of General Robinson street West, from Federal street to Scotland street, be and the same are hereby re-fixed as follows, to-wit:

The sidewalks shall each have a uniform width of 10.0 feet and shall lie along and contiguous to the street lines of General Robinson street West, as widened to a width of 70.0 feet by Ordinance No. 437, approved June 19, 1929.

The roadway shall have a uniform width of 50.0 feet and shall occupy the central portion of the street lying between the above described sidewalks.

SECTION 2. That any Ordinance or part of Ordinance conflicting with the provisions of this Ordinance be and the same is hereby repealed, so far as the same affects this Ordinance.

Passed in Council July 15, 1929.
Approved July 22, 1929.
CHARLES H. KLINE, Mayor.
Recorded in O. B. Vol. 41, Page 511.

NO. 505.

AN ORDINANCE — Fixing the width and position of the roadway and sidewalks of Heinz street, from River avenue to South Canal street.

SECTION 1. Be it ordained and enacted by the City of Pittsburgh, in Council assembled, and it is hereby ordained and enacted by the authority of the same. That the width and position of the roadway and sidewalks of Heinz street, from River avenue to South Canal street shall be and the same are hereby fixed as follows, to-wit:

The roadway shall have a uniform width of 30.0 feet, the center line of which shall coincide with the center line of street.

The sidewalks from River avenue to Progress street shall each have a uniform width of 9.0 feet and from Progress street to South Canal street, a uniform width of 8.0 feet, and shall lie along and parallel the roadway as above described.

SECTION 2. That any Ordinance or part of Ordinance conflicting with the provisions of this Ordinance be and the same is hereby repealed, so far as the same affects this Ordinance.

Passed in Council July 15, 1929.
Approved July 22, 1929.
CHARLES H. KLINE, Mayor.
Recorded in O. B. Vol. 41, Page 512.

NO. 506.

AN ORDINANCE — Fixing the width and position of the sidewalks and roadway and establishing the grade of Maginn street, from Palisade lane to Crispen street.

SECTION 1. Be it ordained and enacted by the City of Pittsburgh, in Council assembled, and it is hereby ordained and enacted by the authority of the same. That the width and position of the sidewalks and roadway and the grade of the northerly curb line of Maginn street, from Palisade lane to Crispen street are hereby fixed and established as follows, to-wit:

The sidewalks shall have a uniform width of 8.0 feet and shall lie along and be parallel to their respective street lines.

The roadway shall have a uniform width of 24.0 feet between the lines of the sidewalks as above described.

The grade of the northerly curb line shall begin at the easterly curb line of Palisade lane at an elevation of 337.36 feet; thence falling at a rate of 1.2 per cent for a distance of 552.17 feet to a point of curve to an elevation of 330.74 feet; thence by a convex parabolic curve for a distance of 50.0 feet to a point of tangent on an elevation of 327.94 feet, thence falling at a rate of 10 per cent for a distance of 55.42 feet to a point of curve to an elevation of 322.40 feet; thence by a concave parabolic curve for a distance of 30.0 feet to the westerly curb line of Crispen street to an elevation of 321.0 feet.

SECTION 2. That an Ordinance or part of Ordinance conflicting with the provisions of this Ordinance be and the same is hereby repealed, so far as the same affects this Ordinance.

Passed in Council, July 15, 1929.
Approved, July 22, 1929.
CHARLES H. KLINE, Mayor.
Recorded in O. B., Vol. 41, page 512.

No. 507.

AN ORDINANCE — Fixing the width and position of the easterly sidewalk and the roadway of McNeilly avenue, from Pioneer avenue to the dividing line between the City of Pittsburgh and the Borough of Dormont.

SECTION 1. Be it ordained and enacted by the City of Pittsburgh, in Council assembled, and it is hereby ordained and enacted by the authority of the same. That the width and position of the easterly sidewalk and the roadway of McNeilly avenue, from Pioneer avenue to the dividing line between the City of Pittsburgh and the Borough of Dormont be and the same are hereby fixed as follows, to-wit:

The easterly sidewalk shall have a uniform width of 7.0 feet and shall lie along and contiguous to the easterly line of McNeilly avenue, as widened to a width of 45.0 feet.

The roadway shall have a uniform width of 31.0 feet and shall occupy that portion of the street lying between the above described easterly sidewalk and the westerly sidewalk in the Borough of Dormont) as now improved.

The above width of roadway includes a strip 13.0 feet in width now paved lying within the Borough of Dormont.

SECTION 2. That any Ordinance or part of Ordinance conflicting with the provisions of the Ordinance be and the same is hereby repealed, so far as the same affects this Ordinance.

Passed in Council July 15, 1929.
Approved July 22, 1929.
CHARLES H. KLINE, Mayor.
Recorded in O. B., Vol. 41, page 513.

NO. 508.

AN ORDINANCE — Fixing the width and position of the easterly and northerly sidewalk and roadway and re-establishing the grade of Owendale avenue, from the first point of tangent north of Bellanca avenue in the Borough of Brentwood to the line dividing the City of Pittsburgh and the Borough of Brentwood distant 537.97 feet west of Bethesda street.

SECTION 1. Be it ordained and enacted by the City of Pittsburgh, in Council assembled, and it is hereby ordained and enacted by the authority of the same. That the width and position of the easterly and northerly sidewalk and roadway and the grade of the easterly and northerly curb line of Owendale avenue, from the first point of tangent north of Bellanca avenue in the Borough of Brentwood to the line dividing the City of Pittsburgh and the Borough of Brentwood distant 537.97 feet west of Bethesda street shall be and the same are hereby fixed and re-established as follows, to-wit:

The easterly and northerly sidewalk shall have a uniform width of 8.0 feet and shall lie along and parallel their respective street lines.

The roadway within the City of Pittsburgh shall occupy that portion of the street lying between the sidewalk as above described and the line dividing the City of Pittsburgh and the Borough of Brentwood.

The grade of the easterly and northerly curb line shall begin at the first point of tangent north of Bellanca avenue in the Borough of Brentwood at an elevation of 522.76 feet; thence rising at the rate of 14% for the distance of 25.36 feet to a point of curve at an elevation of 526.31 feet; thence by a convex parabolic curve for the distance of 180.0 feet to a point of tangent at an elevation of 531.71 feet; thence falling at the rate of 8% for the distance of 151.77 feet to a point of curve at an elevation of 519.57 feet; thence by a concave parabolic curve for the distance of 150.0 feet to a point of tangent at an elevation of 517.40 feet; thence rising at the rate of 5.10% for the distance of 205.92 feet to a point of curve at an elevation of 527.90 feet; thence by a convex parabolic curve for the distance of 300.0 feet to a point of tangent at an elevation of 523.55 feet; thence falling at the rate of 8% for the distance of 118.33 feet to a point of curve at an elevation of 514.08 feet; thence by a concave parabolic curve for the distance of 180.0 feet to a point of tangent at an elevation of 511.68 feet; thence rising at the rate of 5.33% for the distance of 112.17 feet to the line dividing the City of Pittsburgh and the Borough of Brentwood, distant 537.97 feet west of Bethesda street at an elevation of 517.66 feet.

SECTION 2. That any Ordinance or part of Ordinance conflicting with the provisions of this Ordinance be and the same is hereby repealed, so far as the same affects this Ordinance.

Passed in Council, July 15, 1929.
Approved July 22, 1929.
CHARLES H. KLINE, Mayor.
Recorded in O. B., Vol. 41, page 514.

NO. 509.

AN ORDINANCE—Re-establishing the grade of Alcor street, from General Robinson street West to a point 161.0 feet south of the southerly line of General Robinson street West as widened to a width of 70.0 feet.

SECTION 1. Be it ordained and enacted by the City of Pittsburgh, in Council assembled, and it is hereby ordained and enacted by the authority of the same. That the grade of the easterly curb line of Alcor street, from General Robinson street West to a point 161.0 feet south of the southerly line of General Robinson street West, as widened to a width of 70.0 feet be and the same is hereby re-established as follows, to-wit:

Beginning on the southerly 10.0-foot curb line of General Robinson street West as widened to a width of 70.0 feet at an elevation of 37.25 feet; thence falling by a convex parabolic curve for the distance of 20.0 feet to a point of tangent to an elevation of 26.54 feet; thence falling at the rate of 7.11 per cent for a distance of 121.0 feet to a point of curve to an elevation of 27.94 feet; thence by a concave parabolic curve for a distance of 30.0 feet to a point south of the southerly line of General Robinson street West as widened to a width of 70.0 feet to an elevation of 26.66 feet.

All elevations given in this Ordinance are from precise level datum.

SECTION 2. That any Ordinance or part of Ordinance conflicting with the provisions of this Ordinance, be and the same is hereby repealed, so far as the same affects this Ordinance.

Passed in Council, July 15, 1929.
Approved July 22, 1929.
CHARLES H. KLINE, Mayor.
Recorded in O. B. Vol. 41, page 515.

NO. 510.

AN ORDINANCE — Establishing the grade of Bigbee street, from William street to Aline street.

SECTION 1. Be it ordained and enacted by the City of Pittsburgh, in Council assembled, and it is hereby ordained and enacted by the authority of the same. That the grade of the south curb line of Bigbee street, from William street to Aline street, be and the same is hereby established as follows, to-wit:

Beginning on the east curb line of William street at an elevation of 424.14 feet; thence rising at the rate of 1.45 per cent for the distance of 65.97 feet to a point of curve at an elevation of 425.10 feet; thence by a concave parabolic curve for the distance of 60.0 feet to a point of tangent at an elevation of 429.06 feet; thence rising at the rate of 11.75 per cent for the distance of 372.05 feet to a point of curve at an elevation of 472.77 feet; thence by a convex parabolic curve for the distance of 60.0 feet to a point of tangent on the west curb line of Aline street at an elevation of 476.60 feet.

SECTION 2. That any Ordinance or part of Ordinance, conflicting with the provisions of this Ordinance, be and the same is hereby repealed, so far as the same affects this Ordinance.

Passed in Council July 15, 1929.
Approved July 22, 1929.
CHARLES H. KLINE, Mayor.
Recorded in O. B., Vol. 41, page 515.

NO. 511.

AN ORDINANCE—Re-establishing the grade of Burdock way, from General Robinson street West to Cabra way.

SECTION 1. Be it ordained and enacted by the City of Pittsburgh, in Council assembled, and it is hereby ordained and enacted by the authority of the same. That the grade of the center line of Burdock way, from General Robinson street West to Cabra way be and the same is hereby re-established as follows, to-wit:

Beginning at the southerly 10.0-

(Continued on Page Twenty-Five)

U. S. STARS FAIL TO REGAIN DAVIS CUP

SUN-TELEGRAPH SPORTS

EIGHTEEN MONDAY, JULY 29, 1929 BEST IN PITTSBURGH

BUCS, BRAVES RESUME DUELS

SPORT COMMENT by JAMES J. LONG

Pirates Suffer Setback. Get Fortune's Frowns. Better Times Coming. | *Cripples Return Soon. Net Defeat No Surprise. Graham Ducks Schwartz.*

BUCS STRONGER ON ROAD THAN HERE

IT WOULDN'T require many repetitions of the last week's developments in the National League pennant fight to damage Pittsburgh's chances beyond repair. One week ago tonight, the Pirates were in first place with three more victories than the Cubs boasted, being even with them in number of defeats. Today Joe McCarthy had his Bruins out in front not only by virtue of their having two more victories to their credit than the Buccaneers, but by the vastly more important margin of three games in the "Lost" column.

Joe McCarthy

All because during the period from last Tuesday to date, the Corsairs won only two games against three lost, while the Bruins meanwhile won seven in a row, making Chicago's record 11 won out of the last 12 played, and 13 won out of the last 15 played. That sort of going, if continued on both sides, soon would put the outcome beyond doubt. But, happily, there is little danger that it will be kept up. This is another week and there is every prospect of a change.

THERE is some encouragement in the fact that it wasn't a real baseball slump but the frowns of Dame Fortune that caused the Pirates to skid. On top of the injuries to Burleigh Grimes and Pie Traynor, George Grantham and Paul Waner were put out of commission.

The loss of four men of their ability would wreck any club in creation. But there is a prospect that all four will be back this week, and in the meantime there is apt to be a shift in the breaks that have been favoring the Cubs in almost every game. McCarthy's men may experience more trouble in their five-game seris with Boston, starting tomorrow, than they seem to be anticipating. And Brooklyn won't be so easy in the series to follow, either.

WHEREVER baseball fans congregate and start doping out the pennant chances of the contenders, you'll hear them stressing one particular item. That is, the number of games to be played at home by the various teams.

That has always been considered one of the most important points to be weighed in a pennant forecast. Playing at home is looked upon as an advantage, and the club having more games to stage on its own lot than a rival is looked upon as having an edge.

Pie Traynor

HOWEVER, the dope that any team will naturally make a better showing at home than on the road does not work out in the case of the Pirates. Donie Bush's ballers are different, or at least they have been different so far. The full course of the season may change the complexion of things in this respect, but up to today, in their first 91 games, the Buccaneers failed to profit by playing at home. Last week brought an illustration. After winning 11 out out of 15 games on their second Eastern trip, the Picaroons returned to their home lot and could do not better than break even in six games with the fifth-place Robins and the sixth-place Braves.

AND THAT has been the order of things from the beginning of the race up to date. True, the Corsairs have won the majority of their home games, but they have done even better abroad. At home they have won 25 contests and lost 16, while on the road they have won 33 and lost 17.

That means a percentage of .660 in the enemy's land, or just one victory short of an average of two out of every three, against a percentage of only .610 at home. Playing abroad may be a handicap to some clubs, but, judging from their record, the Pirates, who have 36 games more to play at home and 27 on the road, might have a better chance for the flag if the majority of their engagements were booked for alien territory.

DAVIS CUP hope in America was very faint in the first place this year, and practically nil after the loss of the first two matches in the challenge round in Paris on Friday, so that the retention of the trophy by France yesterday for the third year was by no means a surprise.

But at that it took the individual class of Cochet to carry the victors through yesterday when Tilden defeated Borotra, and there was some little consolation in seeing the Americans make a strong finish after the first day and earn a final count as close as two matches to three. With Tilden out next year it will be easier to pick a team from among the youngsters in whom this country must place its Cup hopes for 1930.

Otto Reiselt

MINOR baseball leagues have found it possible to revive waning interest in one-sided pennant races around mid-summer by splitting their seasons. This not only enables them to "start all over again," with fan enthusiasm revived, but opens the way for an added attraction in the form of a play-off after the close of the regular campaign unless the same club finishes first in both halves of the campaign. The split-season play may now be adopted for three-cushion billiard competition. Otto Reiselt, of Philadelphia, a former Pittsburgh representative in the angle game, has suggested it, and early indications are that his proposal will be adopted.

REISELT'S idea is to reduce the National Three-Cushion League to four players, with three franchises in New York and one in Philadelphia. The cueists he suggests in addition to himself are Johnny Layton, present world champion; Willie Hoppe, runner-up for the title, and Allen Hall.

It is proposed that each of the four roomkeepers given franchises contribute $500, and the National Billiard Associatjon an additional $1,000, making a total of $3,000 in prize money. A schedule of 216 games is planned, half to be played before January 1 and the remainder before March 15, the winners of the first and second rounds to meet for the world title before April 1.

WITH the Meyers Brothers Bowl in North Braddock presenting regular Monday night attractions, Jim McGirr holding Friday night shows (excepting August 9 and 16) at Cycler Park in McKeesport, the Keystone Arena Boxing Club preparing to resume Thursday evening bills at the Bridgeville Speedway, and other promoters

(Continued on Page Nineteen.)

TILDEN, LOTT MAKE GAME ATTEMPT

PARIS, July 29.—(AP).—By the narrow margin of three matches to two, France's tennis stars, Henri Cochet and Jean Borotra, defeated a team of four Americans in the Davis cup challenge round, concluded on the red clay courts of Roland Garros Stadium, just outside Paris, yesterday. The triumph was France's third over the United States in the challenge round in as many years.

In the culminating singles matches, Big Bill Tilden of Philadelphia, defeated Borotra, 4-6, 6-4, 7-5, to bring the two nations level at two matches each.

LOTT BEATEN

Then Cochet, conceded to be the greatest tennis player in the world, brought victory to his country in a fierce struggle with a gallant and courageous American boy of 24, George Lott, of Chicago, by scores of 6-1, 3-6, 6-0, 6-3. Lott went down with colors flying and a French crowd cheered him in the last and deciding match.

Cochet's victory was celebrated by the playing of the Marseillaise and then by drinking champagne out of the Davis cup itself.

A crowd of 10,000, many of them tourists from the United States and Americans who live in Paris, saw the struggle of nations for the Davis cup brought to a thrilling termination.

Tilden, in what may prove to be his valedictory in international play, gave his team and country a fighting chance to win the trophy by beating Borotra. Youth was not on Tilden's side, but wisdom was, and his victory was one of strategy more than of superior skill.

YOUNGSTER OWES ALL

Cochet's victory over Lott and with it French triumph over the United States, was conceded from the start. The great surprise was the magnificent battle which the young Chicagoan waged against an older and better player. Lott gave all he had in trying to win. He raced about the court with whirlwind speed. Never once let either his legs or his heart slow down, and finally, after exhausting himself against the relentless mechanical perfection of Cochet's game, he left the court in tears with the crowd giving him an ovation and crying his name aloud.

Cochet was just as good as he was on Friday, when he turned Tilden back with ease in three fast sets. Yesterday his genius was matched against pure grit and determination and his victory was far from an easy one.

WINS FIRST SET

The Frenchman tucked away the first set without great difficulty, but in the second set, Lott's latent nervous energy burst into such a dazzling display of speed afoot that Cochet was turned back and the blond American youth caught up with him at one set each.

Such a pace as Lott maintained in the second set could not go on. Cochet was outwitting him and sparing his own physical strength with his incomparable anticipation of where the next shot was coming. He was kept on the run much more than he had been against Tilden, but he never had to exert the energy Lott was expending and so he had no trouble driving back the fatigued American six-love in the third set.

The inevitable happened in the fourth set.

The story of Tilden's victory over Borotra is a short one. Tilden has never been beaten by Borotra on grass or hard courts, as he has been beaten by Cochet and Rene Lacoste since the French became supreme in tennis. He had the air of a winner when he talked to Borotra, even when he was losing the first set to the volleying Basque.

Major Leagues

GAMES TODAY.

NATIONAL LEAGUE.
BOSTON AT PITTSBURGH (3:30).
Philadelphia at Chicago.
New York at St. Louis.
Brooklyn at Cincinnati.

AMERICAN LEAGUE.
Chicago at Philadelphia.
Other clubs not scheduled.

STANDING OF THE CLUBS.

NATIONAL LEAGUE

	W.	L.	Pct.	Today—Win	Lose
Chicago	60	30	.667	.670	.659
PITTSBURGH	58	33	.637	.641	.630
New York	53	44	.546	.551	.541
St. Louis	47	47	.500	.505	.495
Brooklyn	41	52	.441	.447	.436
Boston	40	56	.417	.423	.412
Cincinnati	39	55	.415	.421	.411
Philadelphia	36	57	.387	.394	.383

AMERICAN LEAGUE.

	W.	L.	Pct.	Today—Win	Lose
Philadelphia	70	25	.737	.740	.729
New York	58	33	.637	....	....
St. Louis	52	43	.547	....	....
Cleveland	49	46	.516	....	....
Detroit	47	48	.495	....	....
Washington	35	56	.385	....	....
Chicago	37	59	.385	.392	.381
Boston	28	66	.298	....	....

RESULTS YESTERDAY.

NATIONAL LEAGUE

Chicago	7—Philadelphia	2
New York	9—St. Louis	4
Cincinnati	4—Brooklyn	3
Cincinnati	7—Brooklyn	5

Other clubs not scheduled.

AMERICAN LEAGUE

Detroit	5—Boston	3
New York	7—St. Louis	6
Cleveland	9—Washington	6

Other clubs not scheduled.

GAMES TOMORROW.

NATIONAL LEAGUE.
PHILADELPHIA AT PITTSBURGH.
Boston at Chicago.
New York at Cincinnati.
Brooklyn at St. Louis.

AMERICAN LEAGUE.
St. Louis at Washington.
Detroit at Philadelphia.
Cleveland at Boston.
Chicago at New York.

Saratoga Race Track Opens Season Today

NEW YORK, July 29.—(AP.)—Saratoga Springs—the home of thoroughbred racing de luxe—brings the "sport of kings" into its grand summer finale today when it swings wide its gate for a 36-day meeting.

For a month, America's greatest runners will hold forth on what is declared to be the most beautiful track on the North American continent. Here society comes to enjoy racing at its best; here owners and trainers bring their best juveniles in search of 2-year-old honors while 3-year-olds and natured racers are seeking to add to laurels won on other tracks.

Climaxing Saratoga's August is the $70,000 hopeful, the first of the big fall events for juveniles. It will be run August 31, with a representative field competing.

Arlington Meeting To Close Friday

CHICAGO, July 29.—(AP).—The Arlington Park summer meeting, the most successful period in Chicago racing history, will close Friday, but there will be no break in the season, with Hawthorne opening its 19-day meeting Saturday.

Two stake races remain on the Arlington program. The Mid-summer Claiming Stakes will be run Wednesday. The City and Suburban Handicap, for 3-year-olds and up, at a mile and a quarter, for a purse of $7,500 in added money, will have its initial running Friday, the final day of the meeting.

Believe It Or Not By RIPLEY

(On request, Robert L. Ripley will send proofs and details of anything depicted by him in these cartoons.)

TOMORROW—THE SMALLEST MAN IN THE WORLD.

Just Honus

JESS PETTY

Girl Swim Stars Sail for Honolulu

SAN FRANCISCO, July 29.—(AP.)—Nineteen girl swimmers, whose titles account for most of the American championships have left aboard the liner Malolo for Honolulu, where they will compete in the women's national outdoor events next month. California, with eight, was represented by the largest delegation.

EARL SHEELY

Pace Setters

LEADING SLUGGERS.

Player. Club.	G.	Ab.	R.	H.	Pct.
Herman, Robins	88	346	65	139	.400
Foxx, Athletics	95	329	83	133	.398
O'Doul, Phillies	94	379	88	145	.380
Terry, Giants	98	401	66	150	.374
Manush, Browns	95	394	65	146	.370

LEADING RUN SCORERS.

Ott, Giants	93
Hornsby, Cubs	91
Gehringer, Tigers	90
Douthit, Cards	89
O'Doul, Phillies	88

LEADING BASE STEALERS.

Cuyler, Cubs	26
Swanson, Reds	24
Frisch, Cards	20
Herman, Robins	16
Fonseca, Indians	16

LEADING PITCHERS.

	Won.	Lost.	Pct.
Bush, Cubs	14	1	.933
Grove, Athletics	17	2	.895
Grimes, Pirates	16	2	.889
Earnshaw, Athletics	15	4	.789
Root, Cubs	11	3	.786

Honors Widespread In Int. Loop Race

NEW YORK, July 29.—(AP.)—Last week's race in the International League was close enough to cause a widespread distribution of honors. Rochester again forged to the top in games won and lost, with 5 and 2, but Montreal and the ex-tailender, Jersey City, came right behind with four victories and three defeats apiece. Baltimore took third with five won and four lost.

By playing nine games, more than any other team except Baltimore, Reading gained a big advantage in the scoring and hitting columns. The Keys smacked out 86 hits for 44 runs to lead in both departments. However, they could win but four of the contests. Likewise, they were near the top in errors and had the highest total of runs scored against them.

IRA FLAGSTEAD DONIE BUSH

Photo by D. E. Benjamin, Staff Photographer.

DICK BARTELL STUART CLARKE HONUS WAGNER JEWEL ENS

This unposed photograph taken at Forbes Field Saturday, when the one and only Honus Wagner was a visitor there for the Booster Day ceremonies, shows the keen regard and affection in which the old Flying Dutchman still is held by the big league stars. Notice the intense appreciation of Bartell, who now holds forth at shortstop for the Pirates, filling the spot once patrolled by Honus when many regarded the latter as the greatest player in the game. Truly, our Honus is one of the Immortals of Baseball.

MEINE MAY GET MOUND ASSIGNMENT

Today's Lineup

BRAVES.	PIRATES.
Richbourg, rf.	Adams, 2b.
Maranville, ss.	L. Waner cf.
Sisler, 1b.	Brickell, rf.
Harper, lf.	Comorosky, lf.
Bell, 3b.	Bartell, ss.
Welsh, cf.	Clarke, 3b.
Maguire, 2b.	Sheely, 1b.
Spohrer, c.	Hargreaves, c.
Delaney or Cunningham, p	Meine, p.

Game starts at 3:30.

By CHARLES J. DOYLE.

The ailing Pirates, hopeful of better things, will carry on this afternoon against the Braves, after a Sunday respite, although there was no letup for the members of either club as they journeyed into Ohio for exhibition games. The physician of the Pittsburgh club has an optimistic report regarding the crippled stars.

The medico says that Capt. Pie Traynor and Burleigh Grimes will be ready for duty by the middle of the week, and that means that the two Aces will be available for the Giant series. The Quakers follow the Braves into Pittsburgh, Shotton's men to open their series here tomorrow.

PIE IMPROVED

The brilliant third baseman declared he felt well again, although it is likely that he will be handicapped with his troublesome hip. Grimes' smashed thumb has almost entirely mended and Burleigh is taking daily workouts with a view of getting ready at the earliest possible moment.

Paul Waner and George Grantham are still nursing their collision bruises. The two sluggers came together on Jimmy Welsh's little fly in Friday's contest. The right fielder, it developed, was hurt the worse of the two, as Grantham essayed to play the next day. Boots took part in the first battle of the Saturday double-header, but he was mixed up in two more spills and was taken out of action in the eighth when Manager Bush noted that the easy-going infielder was hardly able to get over the ground.

MAY USE STARS.

Pilot Donie would like to be able to use Grantham and Brother Paul this afternoon in the finale with the Braves, but he feels that such a move is very doubtful.

The Pirates have dropped a lot of ground to the Cubs since misfortune overtook the team. But it was to be expected that the Buccos would fall from their championship stride with four fellows owning the skill of Grimes, Traynor, Grantham and P. Waner out of action. Those four boys almost constitute a ball club in themselves.

Bush is fortunate in having three substitutes possessing the cleverness of Clarke, Adams and Brickell, but he has nobody to understudy for Grimes. There is only one Grimes in the league. The three utility players referred to are worth a lot to any team, yet they cannot

(Continued on Page Twenty.)

PLAYERS FEAR AUGUST DRIVE

Baseball players and managers make quite a lot of talk about the August drive, the inference being that the coming month takes a heavy toll of the players. Well, the games of August probably are crucial, but don't let anybody tell you that the July fighting of this season was any barnstorming picnic.

Old Sol stole the show in July, with the result that the approach of August finds more than one athlete just about ready to crack. It is true that August finds the contenders well into the back stretch. Yet it isn't likely that the coming months will have as much significance as the four weeks' period just ending.

TOUGH ON BARTELL

Perhaps Dick Bartell is beginning to feel the strain, although there is no letup in the fielding of the crack shortstop. Dick had a hard time of it at the plate Saturday, his movements indicating that his load was beginning to be noticed. Here we have a youngster who has been called on to work with various new combinations, and the fact that he has played clever ball through it all speaks volumes for the aggressive kid.

With Traynor and Grantham in there every day, Bartell's task is not so hard. Fortunately, Pie is just about ready to go to his post and Grantham probably will be back on the job by the middle of the week. George has been hurt three times in the past two weeks.

RESERVES FAIL

It was unfortunate for Donie Bush that his slab reserviats were not equal to the task of holding up Grimes while the ace nursed a jammed thumb. It may be that the utility sharpshooters would have come through had the first string lineup remained intact. Nevertheless, they could not work effectively

(Continued on Page Twenty.)

FANS SEE TITLE CONTENDER IN HERRER.

TONY MEETS CRAWLEY TONIGHT

By HARRY KECK, Sports Editor.

Tony Herrera.

With Sammy Mandell, the Rockford (Ill.) Sheik, about to forsake the lightweight championship to enter the welterweight ranks, as revealed by his challenge to the winner of the Jackie Fields-Joe Dundee welterweight title bout at Detroit last week, it is more than likely that the fans who sit in on the weekly fistic entertainment at the Meyers Bowl, North Braddock, tonight, will be looking at the successor to the little Italian-American.

For there is no better prospect in the land than Tony Herrera, the 19-year-old Mexican star, who meets Tommy Crawley, the South Sider, in the 10-round main bout. Seemingly, all he lacks to become the champion is the opportunity. The fans of this section have seen him often enough in recent months to appreciate his worth and concede him this rating.

Tony is a swift-moving ringman who appears to become speedier with each round, a small edition of Pittsburgh's own Harry Greb. Remember how the latter's foes used to wait for him to slow down only to see him travel faster the longer the bout endured? That's Tony all over. Endowed with a wonderful pair of legs, and possessing a natural weaving, bobbing motion of his head, he is a most elusive target and at the same time is constantly attacking from all angles. And can he punch? Say it again, brother. He packs a sleep potion in either fist.

MAY SUCCEED MANDELL

It's been a long time since a classier youngster has appeared in our midst, and with Mandell about to step down, whether or not he is successful in defending his title against the bid of Tony Canzoneri, former featherweight champion, at Chicago next Friday night, Herrera looms as one of the ranking contenders.

Crawley enters tonight's battle with nothing to lose and everything to gain. Few concede him any chance of beating the ring ghost piloted by the popular Ray Alvis. He is very much the underdog, a fact which may or may not be in his favor.

Any sort of a fight put up by the underdog generally wins him the wholehearted support of the onlookers and Tommy therefore is in a spot where he can gain for himself considerable public acclaim. In his last start around here he displayed rare form in trimming Battling Gizzy all the way in a 10-rounder in the Moose Temple. He's a scrappy little devil, is Tommy, and he figures to tear into Herrera with everything he has and defy the lightning in the Mexican's fists to strike.

New Castle sends a hard-hitting lightweight here to tangle with Teddy Welch of McKeesport in the eight-round semi-final. He is Paris (Kid) Cangey, of Jimmy Dime's stable. Cangey recently knocked out Frankie Ferro, a seasoned veteran, of Philadelphia, after the latter had given Herrera a hard 10-round battle at New Castle.

In the two six-rounders, Leo Mozdy, popular flyweight, of Erie, who hits 'em to stay hit, makes his second appearance in the Bowl against Georgie Tomosky, Wilmerding spitfire, and Andy Andrucci, amateur star, makes his professional debut against Tommy Moran.

HEAVIES AT NEW CASTLE

Heavyweights feature the weekly offering in New Castle Jolly Bowl tonight. Billy Jones, of Pittsburgh and Philadelphia, one of the star Negro boxers of the country, meets Murray Gitlitz, Jewish hope, of New York, in the 10-round main bout. Harold Scarney, of Youngstown, boxes Joe Dudas and Walter Pickard meets Don LeRue. Frank Monroe, Fair Haven veteran, boxes Maxie Brown, of Youngstown, in one of the four-round battles.

Emmett Rocco, Ellwood City heavyweight, faces a test in trying to beat Johnny Risko, of Cleveland, a second time in a 12-round tilt in Cleveland's Public Hall, tonight.

The Meyers Bowl arena appears to be firmly established in the matter of patronage. The Andy Divodi-Dick Ramies bout last Monday night drew more than $6,100 gross and $5,700 net, a remarkable showing considering that both main bout performers are from out of town. It was the third biggest gate of the season at the Bowl. The Tony Herrera-Phil Goldstein return bout the week before drew $7,100 and Benny Bass and Steve Smith attracted $6,700 for the opening show. Joe Dundee and Billy Alger went beyond $5,500. Only one losing show has been held there, despite the fact that rain and threatening rain scared away customers on several occasions. The sole losing proposition was the July 4 night show, which was more or less of an experiment. The club dropped a few hundred dollars on it.

Promoter Jom McGirr, of McKeesport, who played to a fine house with his opening outdoor show at Cycler Park, McKeesport, last Friday night, plans to continue running at the popular prices of $1 and $2, plus state tax, and for his second show, next Friday night, has signed one of the most popular fighters ever to appear in McKeesport, Johnny Mellow, of Detroit, who has pleased the fans in bouts with Cuddy DeMarco, Terry Lingo, Phil Goldstein, Dick Conlon, California Joe Gans and others there. His opponent will be Eddie Reed, flashy Negro junior-lightweight of Philadelphia, who has become a fine card around Erie in recent months.

ANDY MARTIN RECOGNIZED

Boston scribes and fans finally have awakened to the class of little Andy Martin, the featherweight star of the Hub, and are demanding that the Boston Madison Square Garden match him with Andre Routis for the world title or with Kid Chocolate, the Cuban sensation, as a result of his recent two fine battles there against Eddie Shea and Bud Taylor, both of which he won. For months while Pittsburgh fans raved about the skill of Andy, Boston regarded him as merely another "local boy." Given the opportunity, Andy is a cinch bet to go on the title. His real name is Andrew Magrio. He, is of Italian birth, 24 years old, and has been boxing seven years. In style he is a reminder of Eddie Shevlin, the former welterweight boxer, who also fought under the management of Billy Henderson, of Boston, and pleased the fans of Pittsburgh more than a half-dozen years ago. He has cleaned up about everybody of importance in the featherweight class from Benny Bass on down the line. He started in as an amateur.

Benny Schwartz, clever Baltimore bantamweight, who showed so much class in beating Jackie Rodgers in his only bout here, recently, has under consideration a match with Johnny Vacca in Boston which may delay his reappearance in these parts, where he is being sought by both the Meyers Bowl and the McKeesport club, in addition to the New Castle Jolly Bowl.

LEO GREEN, NOTICE

Leo M. Green, of Philadelphia, is requested to communicate with the sports editor at once. An important message awaits him.

BRAVES LOSE

DENNISON, July 29.—The Boston Braves were beaten by the Massillon Agathons in an exhibition game here yesterday, 2 to 0.

The St. Louis Airmen Haven't Been Up in the Air as Long as the Red Sox

★ SUN-TELEGRAPH ★ SPORTS ★

MONDAY, JULY 29, 1929 NINETEEN

CREW BACK

NEW YORK, July 29.—The Browne-Nichols school crew, winner of the Thames Cup at the English Henley, returned home yesterday.

TONIGHT'S FIGHTS

Tony Herrera vs. Tommy Crawley, 10 rounds; Paris Cangy vs. Teddy Welch, 8 rounds, and Leo Mozdy vs. Georgie Tomosky and Andy Andrucci vs. Tommy Moran, 6 rounds each, Meyers Bowl, North Braddock.

Murray Gitlitz vs. Billy Jones, 10 rounds; Harold Scarney vs. Joe Dudas and Walter Pickard vs. Don LaRue, 6 rounds each, and Maxie Brown vs. Frank Monroe and Joe Midway vs. Henry Attel, 4 rounds each, Jolly Bowl, New Castle.

Bushy Graham vs. Cecil Payne, 10 rounds, Louisville, Ky.

Young Stribling vs. Babe Hunt, 10 rounds, Tulsa, Okla.

Johnny Risko vs. Emmett Rocco, 12 rounds; Rosy Rosales vs. Andy Mitchell, 8 rounds; Bob Moody vs. Tom Williams, and Gene Stanton vs. Frank Lennon, 6 rounds each, and Nick Martin vs. Henry Firestein, 4 rounds, Cleveland.

Joe Sekyra vs. George LaRocco, 10 rounds, and Tony Caragliano vs. Carl Duane, 8 rounds, New York.

Al Cordon vs. Joey Hadfield, 10 rounds, and Leon Lucas vs. Harry Slaughter, 6 rounds, Philadelphia.

Maurice Holtzer vs. Johnny Drew, 10 rounds, Holyoke, Mass.

HARRISBURG'S LEGION TEAM DISQUALIFIED

Former Gov. John K. Tener, high commissioner of the American Legion junior baseball tournament for Pennsylvania, this morning disqualified the Harrisburg Post No. 27 team from the competition at a special hearing, and at the same time made the drawing for the state championship final rounds. The meeting was held in the office of the state chairman, Ben Giffin, in the Jones Law Building, and was also attended by Arthur Couch, W. Jack Steiteler, commander for Harrisburg Post No. 27 and the athletic director of that group, Miles W. Albright.

Following a long discussion, Tener ruled that the Harrisburg club had played ineligible men, offending Rule 6, and that the club was automatically disqualified.

VIOLATE RULE 6

Harrisburg's team had played men representing the high schools, John Harris and William Penn, as well as Edison Junior High, although the latter does not come under the eligibility rule as a senior high school. Rule 6 stipulates that in all counties wherein the population is 50,000 or more, according to the 1920 Federal census, no team can draw from more than one senior high school.

Commander Steiteer contened that the rule as stated applied only to counties and not to cities, but was over-ruled. The ruling confirmed a previous opinion by State Director Giffin, and Giffin announced that, as a result, Lebanon High School automatically becomes runner-up in the competition on the Harrisburg district.

The state championship final rounds will be held at Harrisburg, August 6-7, under the direction of the Harrisburg Post No. 27. On August 6, the Central Pennsylvania champion will meet the champion of Western Pennsylvania, at the Harrisburg baseball field, at 2:30 o'clock. The Western Pennsylvania champion will be decided on Wednesday of next week at Butler, when Erie plays Uniontown.

FINAL AUGUST 7

The winner of the Central Pennsylvania-Western Pennsylvania game will play the Eastern Pennsylvania titlist for the state championship in the final on August 7, at the Harrisburg baseball field. After this game, the state trophy will be awarded the winning team.

Following the state competition, Pennsylvania's champion will compete against the winners in Maryland, West Virginia, Delaware and the District of Columbia for the Region 10 title. This will be staged during the week of August 12.

At Minersville today, the team of that place is facing Olyphant, champion of Lackawanna County, in a Central Pennsylvania round.

TODAY'S SCRATCHES

Arlington Park.

First race—Caluta, Sela Barbee, Perjury, Sam Cole, Easter Boy.
Second race—Prince Bulbo, Vensita M, Champ de Mars, Paul Revere, Power, Griff W.
Third race—Jean, Wild Denise, Nettie Belle, Jalna, Ruth Mayes, Chelys.
Fourth race—Milton Moore.
Fifth race—Nicodemus, Herrick, Port Harlem, Honeyman, Magdalena, Safety-pin, Nifty nitie.
Sixth race—La paloma, Jap Lac, Balroma.
Seventh race—Onup, Bill Henry, Poor Boy, McCulloch, Ralph Hartenstein, The Cossack.
Weather clear; track fast.

Mt. Royal.

First race—Sam Blake, Shepherd of the Hills, Myrtle Crown, Vagrant Ditty, Flora.
Second race—Junkleimp, Sweet Wandered, Sporting Silk, Night Bell, Impertinent.
Third race—Brush Away, Bob's Best, Maddenstown, Al Hodder, Goodness Agnes.
Fourth race—Metro Jones, Surenac, Topanco, Edna Z.
Fifth race—Thesis, Camp Lady, Wishing Stone, Alkripp, Russet.
Sixth race—Velero, Highland Chief, Cyclamen, Marat.
Seventh race—Billy Beer, Queen Emma, Street Liz, Cordigan Star.
Weather clear; track slow.

Bainbridge.

First race—Immernoch, Force, Traveller, Clodomir II, Billy Welch, Sam Mengel, Two Colors, Capistrano, Manipulator.
Second race—My Davy, Pandemonium, Tom Cook, Lady Guinevere, Master Eddie.
Third race—De Feldarb, Red Nan, Hattie Seth, Jeannine, Cooper Son, Granite Dust.
Fourth race—Tum On, Glee, Half Pint, Thistle Boy, Jack Fairman, Colletokalon, Edith Gray, Capt. Applejack, Sniper, Hayes Choice.
Fifth race—None.
Sixth race—Belleau, Agitate, Needy, Queen Whims, Sergt. Seth, Black Nun.
Seventh race, Warfield, Mrs. Snyder, Determan, Jennifer, Indian, Sound, Capt. Sabattus, Romany.
Weather clear; track slow.

Hamilton.

First race—Battle, Peace Rock, Silvery, Roselys, Charlie G.
Second race—Optical, Pretty Polly II, Mad Mullah, Justin Fun.
Third race—Reign Shot, Real Artist, Roi Confidence, Golden Lux, Deronda.
Fourth race—Sweetest Song.
Fifth race—Mulatto, Gideon.
Sixth race—Chairman, Guarany, Middle Temple, Alita Allen.
Seventh race—None.
Weather clear; track slow.

Devonshire.

First race—Elly Ney, Frank Crowley.
Second race—Miss Marnie, Kity Kean, Jack Whittier, Surcease, Fair Allen, The Coach.
Third race—Prince Sita, Crossantanis, Margaret Ahearn, Panyan, Rusovia, Mackie.
Fourth race—Declare, Jean Bond, Repeater, Discreet, Hyflux, Rendezvous.
Fifth race—Bucky Harris.
Sixth race—None.
Seventh race—Parole II, Junior's Nurse, Mart Bunch, Happy Birthday, Engadine, Sister Pal.

SANDLOT RESULTS

CITY LEAGUE.

Book-Shoe	5—Stowe	4
St. Johns	9—Reinecker's	7

AMERICAN NEGRO LEAGUE.

Homest'd Grays	10—Lincoln Giants	5
Lincoln Giants	14—Homestead Grays	5

INDEPENDENT.

W. O. W.	5—Homestead Aves.	2
Kokinos Cards	17—Coslett's	3
15th Wd. Traders	6—Brentwood	5
J. Smiths	7—Beltzhoover	3
L. Thomas	9—J. J. Boyles	8
Adelberts	4—Gastners	2

IN BOUTS TONIGHT

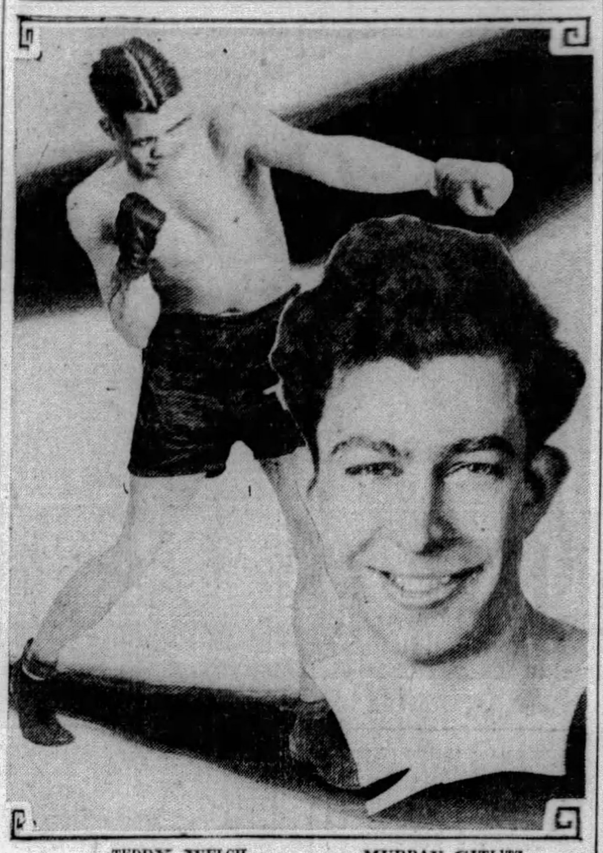

TEDDY WELCH MURRAY GITLITZ

Welch, veteran lightweight, of McKeesport, meets Paris (Kid) Cangey, of New Castle, in the eight-round semi-final to the Tony Herrera-Tommy Crawley bout at the Meyers Bowl, North Braddock, tonight, while Gitlitz, New York Jewish heavyweight, boxes Billy Jones, local Negro star, in the 10-round main bout in the Jolly Bowl at New Castle.

GOLF AS CHAMPIONS PLAY IT

Should the average player attempt to use the baffy?

Answered by

BOB CRUICKSHANK,

Winner of Los Angeles, San Antonio, Hot Springs, North-and-South Open Championships, 1927. Maryland Open, 1928.

In my opinion, the average player's game would be much improved if he would cultivate the use of the baffy or spoon in preference to so much play with the brassie. In the first place, due to its increased loft, the baffy is the much easier of the two clubs to play. The distance lost over a shot with the brassie is only a matter of a dozen yards, and there are so many more shots that can be played with the baffy than with the brassie. It is always advisable to sacrifice distance for accuracy, and the baffy meets these conditions admirably. Time and again I have found that players who complain of the limitations of brassie play could improve their games to a remarkable degree through the use of the baffy or spoon.

BOBBY CRUICKSHANK.

(Copyright, 1929, Associated Editors, Inc.)

Wanango C. C. Reds Score Win Over Blue

FRANKLIN, Pa., July 29.—Reds met the Blues for the third time this year on the Wanango Country Club golf course, and Fred Kroehl's Reds won by 12 points, the total score being 43½ to 31½.

Harold Dickey, club champion, captained the Blues. W. B. Lamberton won the Saturday afternoon cup with the enviable score of 75-5-70.

Baroni and Ormiston Beat Gunn, Stevens

CONNEAUT LAKE, July 29.—(INS.)—Fred Baroni, pro at the Stanton Heights Golf Club, and George A. Ormiston, of Oakmont, secretary of the Western Pennsylvania Golf Association, defeated Watts Gunn, of Pittsburgh, former Atlanta star, and J. W. Stevens, of Conneaut Lake Park, in an exhibition here yesterday afternoon. Gunn had a 75. Stevens 79, Baroni 73 and Ormiston 80.

RUDDY REGAINS TITLE

MASSAPEQUA, N. Y., July 29.—(INS.)—Ray Ruddy, 17-year-old swimming star of the New York Athletic Club, today again holds the National A. A. U. senior long-distance championship which he lost last year by default to Edward Lee, a clubmate. He negotiated the four-and a quarter-mile course in Great South Bay in 1 hour, 19 minutes, 22 seconds yesterday, finishing 100 yards ahead of Lee and 220 yards in front of Walter Spence, of Philadelphia, the national all-around indoor swimming champion.

CIRCUIT OPENS AT DETROIT

DETROIT, July 29.—(AP.)—The Grand Circuit horses open a five-day meet today at the Michigan State Fair track here after a lapse of two years. Practically all the horses which competed during the past two weeks at Kalamazoo and Grand Rapids have been shipped to Detroit and several were brought here from Toledo.

The feature of the renewal will be the M. & M. stake which carries a $5,000 purse and is scheduled for Wednesday afternoon. The event has a list of 33 eligibles, most of which competed in the Furniture capital of America stake at Grand Rapids last Thursday. Gaylworthy, winner of the Furniture stake, owned by W. N. Reynolds, tobacco magnate, is one of the entries.

This four-year-old colt which is trained by Ben White and driven by Harry Stokes, turned in a new record of 2:04 in one heat of its Grand Rapids victory.

The first of the stakes to be raced will be the $2,000 Book-Cadillac for three-year-old trotters and is scheduled for the opening program. Main McElwyn and Pola McElwyn, sensational juveniles of the Ben White stable are likely starters for the Seward stake for two-year-olds, to be raced Tuesday.

Correct Baseball Scoring

NO. 23.

An accurate baseball box score will check up just like a bank's books. There is a positive trial balance to prove the correctness of the figures by applying a simple formula, and if this shows out of balance something has been omitted or some mistake has been made and a recheck is necessary. The formula:

Number of times at bat, plus base on balls, plus sacrifice hits, plus hit batsmen, minus opponents' putouts plus number left on base equals the number of runs scored.

Now, just to reason it out. We have taken the men charged with being at bat and those who actually were up (base on balls, etc.) but not charged legally at bat, and have subtracted the men left on base added to those who were put out. If they are not left on base or put out they must have scored.

EXAMPLE.

Cincinnati	AB.	R.	PO.
Totals	31	3	*26

Brooklyn	AB.	R.	PO.
Totals	33	4	27

*Two out when winning run scored.

Sacrifices—Swanson (Cincinnati), Gilbert (Brooklyn).

Hit by pitcher—By Loque (Cincinnati), Herman.

Base on balls—Off Luque (Cincinnati), 2; off Donahoe (Cincinnati), 1; off Dudley (Brooklyn), 3.

Left on base—Cincinnati 5, Brooklyn 8.

Proof: (Cincinnati) 31 at bat, plus 1 sacrifice, plus 3 bases on balls, equals 35. Subtract (opponents' putouts 27, plus 5 left on base) 32. Answer—3 runs.

Proof: (Brooklyn) 33 at bat, plus 1 sacrifice, plus 1 hit batsman, plus 3 bases on balls, equals 38. Subtract (opponents' putouts 26 plus 8 left on base) 34. Answer—4 runs.

(Tomorrow, in the final article of this series, helpful hints on correct scoring will be listed.)

CHAMP, RIVAL NEARING PEAK

CHICAGO, July 29.—(AP.)—Sammy Mandell, king of lightweights, and Tony Canzoneri, challenger for the Rockford sheik's title, today went into the final stages of preparation for their championship combat at Chicago Stadium Friday night.

Mandell faced the job of shedding three pounds by weighing in time, but was unworried. He said he did not plan to be more than an ounce or two under the division limit of 135 pounds when he climbed on the scales Friday.

"You will recall that I was only a few ounces under 135 pounds for the Kansas match," Mandell said yesterday. "I weighed 134⅞ for the McGraw match, and I just barely made the weight for Jimmie McLarnin. You see, I never work myself into a frenzy over weight-making."

Conzoneri is concentrating on speed, the question of weight causing him no trouble. He plans to weigh in at 133 pounds and is confident he will be at the peak of condition.

Binghamton, York Have Perfect Week

HARRISBURG, Pa., July 29.—(AP.)—Binghamton and York, each winning six games without a defeat, topped the New York-Pennsylvania League for the week ending Saturday. The net result was that the Triplets, who went into first place by a margin of several percentage points, gained two games on the Williamsport Grays, while the White Roses swept from sixth to fourth place in the team standing.

The records of the Triplets and Roses were similar in that it was tight pitching and good defensive play rather than slugging which won their games. The league leaders scored only 30 runs, but held their opponents to 17; the Roses tallied 39, while holding their opponents to 13.

The freak record of the week was that of the Wilkes-Barre Barons, who held their oppents to 16 runs in five games but lost them all.

Long's Sport Comment

(Continued from Page Eighteen.)

operating in Washington, New Kensington, New Castle, Butler and New Brighton, the outdoor boxing season of 1929 is easily the busiest that Western Pennsylvania ever knew.

McKeesport has contributed the latest evidence of generally-changed conditions in favor of outdoor boxing in this section. In past years, outdoor fights were given only light patronage in the Tube City, as was the case at most points around here, but after last Friday night's fine start the signs are that Promoter McGirr's season at Cycler Park will be a most successful one in every way.

Bushy Graham

IN TRYING to put together some attractive cards for his coming shows, by the way, the McKeesport promoter has discovered that some of the leading little fighters of the country want none of Benny Schwartz's game since the Baltimore boy defeated Jackie Rodgers in Bridgeville recently in impressive style. McGirr doped out what would have been one of the summer's most popular matches, Schwartz against Bushy Graham, but Graham evidently has no desire to tangle with the Maryland boxer, for after saying he would accept the liberal percentage offered he changed his mind and demanded a guarantee that was so high as to be prohibitive. McGirr concluded that Graham was determined to avoid a meeting with Schwartz and dropped negotiations.

STOGIE HURLER SETS RECORD

WHEELING, July 29. — Bill Gwathmey established a new pitching record for the Mid-Atlantic League here yesterday and kept the Scottdale Club from gaining undisputed possession of first place as he turned back the Scots 5 to 3. It was his eleventh consecutive triumph.

Chase, Scottdale pitcher, hit a home run for his team.

Major League Scoring Table

TEAMS	Sunday	Monday	Tuesday	Wednesday	Thursday	Friday	Saturday	Totals
NATIONAL LEAGUE								
Chicago							7	7
PITTSBURGH								
New York							10	10
St. Louis							6	6
Brooklyn							5	5
Boston								
Cincinnati	11							11
Philadelphia	2							2
AMERICAN LEAGUE								
Philadelphia							7	7
New York								
St. Louis							6	6
Cleveland							9	9
Detroit							5	5
Washington							6	6
Chicago								
Boston								

"Must cigar smokers be endangered?

No!!! I say"

"Any man who smokes a Cremo is safe . . . I certify Cremo as sanitary."

Says

Alfred W. McCann

D. Litt., A.B., LL.D.,
noted pure food expert, long active in crusades for pure foods and sanitary factories.

How often have you been disgusted with the filthy, germ-breeding places where some cigars are made . . dark, stuffy factories . . warm, dingy shops and windows . . where cigars are rolled by careless, dirty lips and fingers and spit on the ends! What a far cry this is from the modern method of manufacture used by **Certified Cremo.**

The superiority of Certified Cremo starts with the choicest and tenderest leaves, ripe and mellow, and continues in goodness through a slow, expensive maturing and mellowing process . . . topped off with the finest imported Sumatra wrapper! Certified Cremo contains no scrap—no floor sweepings—all long filler—all fresh, tender leaves. Over $7,000,000 was spent in perfecting the method of manufacture used by Certified Cremo that insures uniformly fine, clean cigars. Foil-wrapped . . . sanitary . . . crush-proof . . . the kind of cigar that the late Vice-President Marshall must have had in mind when he said: "What this country needs most is a good 5-cent cigar."

"When you put a Cremo between your lips, you are protecting yourself from any possible infection from unsanitary tobaccos—you're playing safe.

"Every tobacco leaf entering the Cremo factory is scientifically treated by U. S. Government approved methods. And every sanitary precaution known to science is taken to safeguard its purity along every step of the way.

"Each Cremo is folded, wrapped and tipped by amazing inventions! In factories that are models of cleanliness . . . air-flooded, sun-bathed, scientifically clean.

"And to protect its purity until it reaches your mouth, each Cremo is sealed in a separate foil wrapper.

"So when you smoke a Cremo, you get the same scientific health protection that comes with certified milk!"

Certified Cremo

"I certify Cremo sanitary and clean" Alfred W. McCann

THE GOOD 5¢ CIGAR ...THAT AMERICA NEEDED

Distributed by: SHIPLEY-MASSINGHAM COMPANY

ANKS CUT HALF GAME FROM A'S LEAD

CUBS INCREASE MARGIN OVER PIRATES

By LES CONKLIN,
International News Service.

NEW YORK, July 29.—The New York Yankees and the Pittsburgh Pirates, running in second place down the backstretch of the major league pennant races, are playing the same brand of ball, each outfit having won 58 games and lost 33 for a percentage of .637. But while this pace has kept the Pirates within 2½ games of the Cubs, the Yankees have the misfortune to be in the same league with a club that has won 70 games with two more months of play remaining.

FAIL TO GAIN

Just how tough is the task of the Yankees is illustrated by the fact that they have won their last five games but failed to gain on the Athletics, who copped six out of seven last week. The Pirates took four out of seven but lost valuable ground to the Cubs, who followed up a successful Eastern trip by winning seven straight on their own lot.

Although 10 full games and a hundred percentage points behind the Mackmen, the Yanks still have a chance if Huggins can bring his righthand twirlers into shape. Practically all of the victories chalked up by the champions in the last month have been scored by their southpaws.

Henry Johnson was knocked out by the Browns yesterday, but old Tom Zachary, turning in his sixth straight win, saved the game with the aid of some heavy stickwork by Ruth and Gehrig. The Buster drove in four runs with a double, a triple and his twenty-fifth homer, while the Babe's twenty-fourth round-tripper, coming in the twelfth inning, was the coup de grace that gave the Huggmen a 7-to-6 decision.

BUSH WINS ANOTHER

A six-run rally in the third inning, featured by Stephenson's homer, enabled Guy Bush of the Cubs to breeze along to a 7-to-2 triumph over the Phillies, his fourteenth victory of the season.

With John McGraw back on the job and plying the lash, the Giants broke loose with a rash of 19 base hits, kayoed Grover Alexander and swamped the Cardinals, 10 to 5. Mel Ott clouted his twenty-eighth homer.

Clark and Vance, Brooklyn's mound aces, dropped two close ones to the rejuvenated Reds, 4 to 3 and 7 to 5.

Kyle Graham, formerly with the Boston Braves, pitched Detroit to a 5-to-3 win over the Red Sox.

Cleveland put the bee on the Senators for the third game in succession, 9 to 6. Shoffner, rookie from Jersey City, hurled the last six innings and received credit for the victory.

Minor Leagues

GAMES TODAY.

SOUTHERN ASSOCIATION.
Atlanta at Little Rock.
Birmingham at Memphis.
Nashville at Mobile.
Chattanooga at New Orleans.

AMERICAN ASSOCIATION.
Toledo at St. Paul.
Columbus at Minneapolis.
Indianapolis at Kansas City.
Louisville at Milwaukee.

INTERNATIONAL LEAGUE.
Newark at Baltimore.
Toronto at Montreal.
Reading at Jersey City.
Buffalo at Rochester.

CENTRAL LEAGUE.
Akron at Canton.
Fort Wayne at Springfield.
Erie at Dayton.

MIDDLE ATLANTIC LEAGUE.
Jeannette at Fairmont.
Cumberland at Wheeling.
Johnstown at Clarksburg.
Charlerol at Scottdale.

NEW YORK-PA. LEAGUE.
Elmira at Harrisburg.
Hazleton at Scranton.
Binghamton at Wilkes-Barre.
York at Williamsport.

STANDING OF THE CLUBS

MID-ATLANTIC LEAGUE.

	W.	L.	Pct.		W.	L.	Pct.
Charlerol..	12	9	.571	Jeannette..	11	10	.524
Scottdale..	12	9	.571	Fairmont..	11	10	.524
Wheeling..	12	9	.571	Johnstown..	9	12	.429
Cumberlnd	12	10	.545	Clarksburg.	6	16	.273

N. Y.-PENNA. LEAGUE.

	W.	L.	Pct.		W.	L.	Pct.
Williamsprt	59	34	.634	Elmira....	42	50	.457
Binghmton	55	33	.625	Hazleton..	43	48	.473
Harrisburg	49	41	.544	Scranton..	39	52	.427
York.....	43	45	.473	Wilkes-Bre	33	57	.367

AMERICAN ASSOCIATION.

	W.	L.	Pct.		W.	L.	Pct.
Kan. City..	66	33	.667	Columbus..	45	55	.450
St. Paul..	61	40	.604	Louisville..	44	54	.449
Mineapolis	57	42	.576	Milwaukee.	38	61	.384
Indianapils	49	51	.490	Toledo....	36	60	.375

INTERNATIONAL LEAGUE.

	W.	L.	Pct.		W.	L.	Pct.
Rochester.	65	40	.619	Reading...	50	52	.490
Toronto..	59	49	.585	Buffalo....	52	55	.486
Baltimore.	54	50	.519	Newark....	50	55	.475
Montreal.	55	52	.514	Jersey City	36	68	.346

CENTRAL LEAGUE

	W.	L.	Pct.		W.	L.	Pct.
Canton...	53	41	.564	Dayton....	48	46	.490
Erie.....	56	42	.545	Ft. Wayne.	43	48	.472
Akron.....	45	43	.511	Springfield.	37	53	.411

SOUTHERN ASSOCIATION

	W.	L.	Pct.		W.	L.	Pct.
Birminghm	55	40	.579	Memphis..	52	48	.520
N. Orleans	56	42	.571	Little Rock	45	53	.459
Atlanta...	55	44	.556	Chattanoga	42	54	.437
Nashville.	51	46	.526	Mobile....	41	56	.414

RESULTS YESTERDAY.

MID-ATLANTIC LEAGUE.
Johnstown ..... 9—Charlerol 2
Cumberland ..... 7—Jeannette 6
Wheeling ..... 5—Scottdale 3
Fairmont ..... 5—Clarksburg 4

N. Y.-PENNA. LEAGUE.
Hazleton ..... 4—Binghamton 1
Hazleton ..... 10—Binghamton 9
Williamsport ..... 2—Elmira 1
York ..... 7—Harrisburg 6
Only games scheduled.

SOUTHERN ASSOCIATION.
Birmingham .... 3—Memphis 2
Memphis ..... 7—Birmingham 1
Atlanta ..... 4—Little Rock 1
Little Rock.... 6—Atlanta 2
New Orleans.... 2—Chattanooga 1
New Orleans.... 13—Chattanooga 2
Mobile ..... 6—Nashville 1
Nashville ..... 11—Mobile 2

PACIFIC COAST LEAGUE.
Oakland ..... 14—San Francisco 6
San Francisco .. 3—Oakland 2
Sacramento .... 5—Los Angeles 3
Sacramento .... 6—Los Angeles 4
Missions ..... 9—Portland 4
Portland ..... 3—Missions 2
Hollywood ..... 12—Seattle 5
Hollywood ..... 6—Seattle 5

AMERICAN ASSOCIATION.
Kansas City .... 6—Louisville 0
Kansas City .... 2—Louisville 1
St. Paul ..... 7—Columbus 1
Milwaukee ..... 8—Indianapolis 6
Milwaukee ..... 6—Indianapolis 4
Toledo ..... 10—Minneapolis 4

INTERNATIONAL LEAGUE.
Baltimore ..... 10—Newark 4
Baltimore ..... 7—Newark 6
Buffalo ..... 11—Montreal 7
Buffalo ..... 4—Montreal 3
Reading ..... 6—Jersey City 0
Reading ..... 7—Jersey City 0
Rochester ..... 6—Toronto 5
Toronto ..... 2—Rochester 1

CENTRAL LEAGUE.
Ft. Wayne ..... 6—Springfield 4
Ft. Wayne ..... 8—Springfield 3
Canton ..... 9—Akron 6
Canton ..... 5—Akron 3
Dayton ..... 8—Erie 6
Dayton ..... 4—Erie 1

Yank Polo Player Injured in England

LIVERPOOL, England, July 29.—(AP.)—Barclay McFadden, Philadelphia polo player, was in the Chester infirmary today suffering from concussion and other serious injuries after being thrown from his pony in a match Saturday at Hooton, Cheshire.

He is captain of the Philadelphia Country Club polo team and a member of the Bryn Mawr team, with a handicap of four.

BIG ENTRY

DAYTON, July 29.—Twenty-two cities will be represented in the Class A amateur baseball tourney, it was announced here.

Add Similes of 1929: As Hard to Control as a Southpaw or a Blonde

★ SUN-TELEGRAPH ★ SPORTS ★

TWENTY MONDAY, JULY 29, 1929

BRITONS WIN

MANCHESTER, Mass., July 29.—The Oxford-Cambridge net team defeated the Essex C. C. lineup here yesterday, 5 to 4.

Homer Leaders In Major Leagues

YESTERDAY'S HOMERS

Gehrig, Yankees	1
Ruth, Yankees	1
Dondero, Browns	1
McManus, Tigers	1
Falk, Indians	1
Averill, Indians	1
Ott, Giants	1
Hurst, Phillies	1
Stephenson, Cubs	1
Frankhouse, Cardinals	1

THE LEADERS

American League

Gehrig, Yankees	25
Ruth, Yankees	24
Simmons, Athletics	22
Foxx, Athletics	22

National League

Klein, Phillies	31
Ott, Giants	28
Wilson, Cubs	27
Hafey, Cardinals	22
Bottomley, Cardinals	22

LEAGUE TOTALS

National	535
American	386
Grand total	921

TRAFFIC CLUB TOURNEY ON TODAY

By VERN SWARTSFAGER.

At 10:30 o'clock this morning, golfing members of the Traffic Club of Pittsburgh started playing in the second tournament of the organization for this season. They were stroking the beautiful fairways, and putting over the marvelous greens at the Pittsburgh Field Club.

Until mid-afternoon, the Traffic clubmen will continue to tee off. Almost 200 are expected to engage in the battle for the nine prizes set up for the members, with their guests competing for two big awards. The Traffic Club has divided its competition into three divisions, according to handicap, i. e., 1 to 15, 15 to 25, 26 to 40.

This evening at 6:30 o'clock, whether all of the boys have finished their round of golf or not, the regular festive dinner will begin—or at least that's what the committee in charge has announced. R. H. Doutt is chairman of the golf committee.

QUALIFY TOMORROW

Tomorrow the district's biggest invitation tournament of the year—and every year—will begin. An 18-hole medal play test is scheduled for the 275 linksmen who will qualify for a place in the six flights of the Stanton Heights Golf Club's select event, which is in charge of Fred B. Weppner, executive of the W. P. G. A., this year.

On Wednesday, the six flights of 16 each will continue at match play, while the semi-finals and final round will be staged on the closing day, Thursday.

Last year, the play was close from the outset, and in the final Bob Munroe defeated Joe Crawford, of Oakmont, in a torrid match. Early indications this morning were that the 16 men who made the championship flight would have to be shooting exceptionally good golf.

WOMEN PLAY THURSDAY

Thursday the Women's Golf Association of Western Pennsylvania will hold a big one-day tournament at the South Hills Country Club. This is expected, as usual, to draw out a large and strong field.

Mrs. George L. Jenks, president of the Women's Golf Association of Western Pennsylvania, says she may have a surprise for local women golfers soon. An invitation tourney may be staged at a popular out-of-town club before the season is over. One would have been held at Cambridge Springs this year, but Bill Baird's tournament card was already too well filled for the comfort of his guests. Cambridge is an exceptionally popular place for linksmen.

Margaret Curry and Mrs. Josephs will play in the final of the Women's Schenley Park Club championship on Wednesday afternoon.

Doc Cantor, well-known Schenley Park clansman, scored a hole in one on the sixth hole at Schenley. He was playing with William Earl Super, assistant professional.

TEAMS DREAD AUGUST RACE

(Continued from Page Eighteen.)

enough to keep the club winning consistently in the crisis.

But the race has many weeks to run and a lot of things can happen between now and the first week in October. The Cubs have been riding high, wide and handsome, yet our boys are not so far out of the race. Wait until Donie Bush gets his first-choice battle array in action and there may be some real fireworks.

The Pirates have mixed six times with the East on the present intersection scraps. Three of the games have brought victories to the Pittsburgh banner, which might be considered satisfactory work under the circumstances.

Vet Lehigh Coach Not Against Smoking

BETHLEHEM, Pa., July 29.—While many athletic coaches strictly forbid athletes to smoke and others advise strongly against it, there is one coach at Lehigh who has a somewhat different viewpoint on the subject.

Billy Sheridan, Lehigh's veteran wrestling coach, who has turned out successive championship teams during the past three years is of the opinion that excessive smoking is harmful to athletes as well as anyone else but an occasional smoke after a gruelling game, race or bout during the period of relaxation can often be helpful to the athlete.

In defending this opinion he points to the successful English lacrosse teams and to Lowe of Cambridge, the champion half-miler, who always have been partial to smoking.

CHESWICK NINE PLAYS VERONA TODAY

By TOM BIRKS

Verona will be the attraction at Cheswick this evening in the feature game of the West Penn loop. There is lots of rivalry between the two clubs, and seeing that Verona is anxious to keep its slate clean in the Wegner loop, the game should be interesting.

Manager Bill Bright is not taking any chances, and is priming McNally for the game. Mac worked a couple of innings in the elimination game at Wilkinsburg on Saturday and should be in good shape. The Cheswick fans are waiting to see what Powley, the home run king, can do with that center field fence at Cheswick, and should Armstrong's pitcher try to outguess the Community slugger, there is a chance of the sphere landing in the back yard of some of those houses out past middle field.

SMILES AT THOMAS

One game will be played in the City League this evening. Pleasant Valley will carry its titular aspirations to Bloomfield, where the Thomas club will be met. J. L. Thomas is a tough outfit at the Bridge grounds, and Dunsky will have to have the boys in fighting shape to cop the points. Leon possibly will oppose Mart Nary.

The old American Bridge Company team of the Paddy Carr era will be gathered together again Wednesday evening and will oppose the Homestead Grays in a special game at Ambridge.

The old gang, Andy and Joe Swetonic, Eddie Besterman, Mickey (Himself) McBride, Whitey Shomo, Patterson, Joe Hauser, Stauffer, Corbett, Ware, Lefty Hughes, Bill Rittleman and Mordas, is to get together once more.

Following the game there will be a smoker, at which several of the Pittsburgh Pirates are to be present.

Whoopee is scheduled to meet Moore Cardinals at Murphy field this evening in the steel city loop. The Cards are becoming very popular up at Ammon or Murphy field, and this will be Whoopee's first game in the second half fight.

TO TEST COSLETTS

The Central loop will see the Roosevelt club meeting the Jimmy Cosletts at Schenley High School field. Lutton has the Roosevelts stepping at a fast pace and the Cosletts will have tough opposition.

The Commercial and Industrial League will find Kaufmanns nine meeting Reick-McJunkins in a second half battle.

Reicks are out for the second half flag, now that the Steelers headed by Hatch, have copped the first. Manager Donovan, of Kaufmanns, is having a tough time getting that team on the field, but expects to fight hard until the season's end.

W. O. W. WINS

W. O. W., Greater Pittsburgh Class A champions, won its first round battle in defence of its title by defeating the Homestead Aces by a 5 to 2 score at Harlan field yesterday afternoon.

Chuck Dunn pitched a great game being touched for nine hits, but keeping them well scattered. The Cholko boys and Hargest led the hitting for W. O. W. The score.

W. O. W.	R.	H.	P.	A.	Homestd	R.	H.	P.	A.
JoCholko,m	0	2	3	0	Bingham,r.	0	1	0	0
Jedinak,2.	0	1	2	2	Forquer,s..	0	1	0	3
JKaram,1.	1	0	14	0	Simko,3....	1	1	4	0
nCholko,lf	0	2	1	0	Steimer,m.	0	1	1	0
Ellek,3....	1	1	1	4	Garvey,3..	0	1	2	4
Hargest,r.	1	2	2	0	Kuehns,1..	0	1	7	0
Gerlosky,s	1	1	0	5	Asmonec,lf	0	2	2	0
Kolinsky,c	1	1	4	0	Hendersn,c	0	0	7	1
Dunn,p....	0	0	0	4	Anderson,p	1	1	1	0
Totals..	5	10	27	15	Totals...	2	9	24	8

Homestead	0	0	2	0	0	0	0	0	0	—2
W. O. W.	0	2	2	0	1	0	0	X	—	5

Errors: Gerlosky, Simko. Two-base hits: John Cholko, Anderson. Three-base hits: Hargest. Stolen bases: Kolinsky, John Cholko. Base on balls: Off Dunn, 2; off Anderson, 3. Struck out: By Dunn, 4; by Anderson, 5. Umpire: Jack Baird.

Book Shoe took a fall out of the Stowe Civics in the City League, winning a close 5 to 4 battle. St. Johns downed Reineckers 9 to 7.

The Homestead Grays won and lost with the Lincoln Giants in an American Negro League double header in New York. The Pittsburgh team copped the first game 10 to 5 and lost the second 14 to 5.

In an independent tussle, the Jimmy Smiths defeated Heltzhoover, 6 to 5. J. L. Thomas beat the J. J. Boyles, 9 to 8.

GOODYEAR TIRES
ON EASY CREDIT

Pathfinder Supertwist Cords

29x4.40 ..... 5.95 | 30x3½ CL. OS. 5.25
30x4.50 ..... 6.90 | 31x4 ..... 9.15

RIDE AS YOU PAY ON WADE'S E-Z-WAY

DOWNTOWN 201 MARKET ST. Cor. Blvd. of Allies

WADE TIRE CO.

NORTH SIDE 300 FEDERAL ST. CORNER LACOCK

Open Evenings—Sundays

DECK TENNIS KEEPS STARS OF COURTS ATTUNED

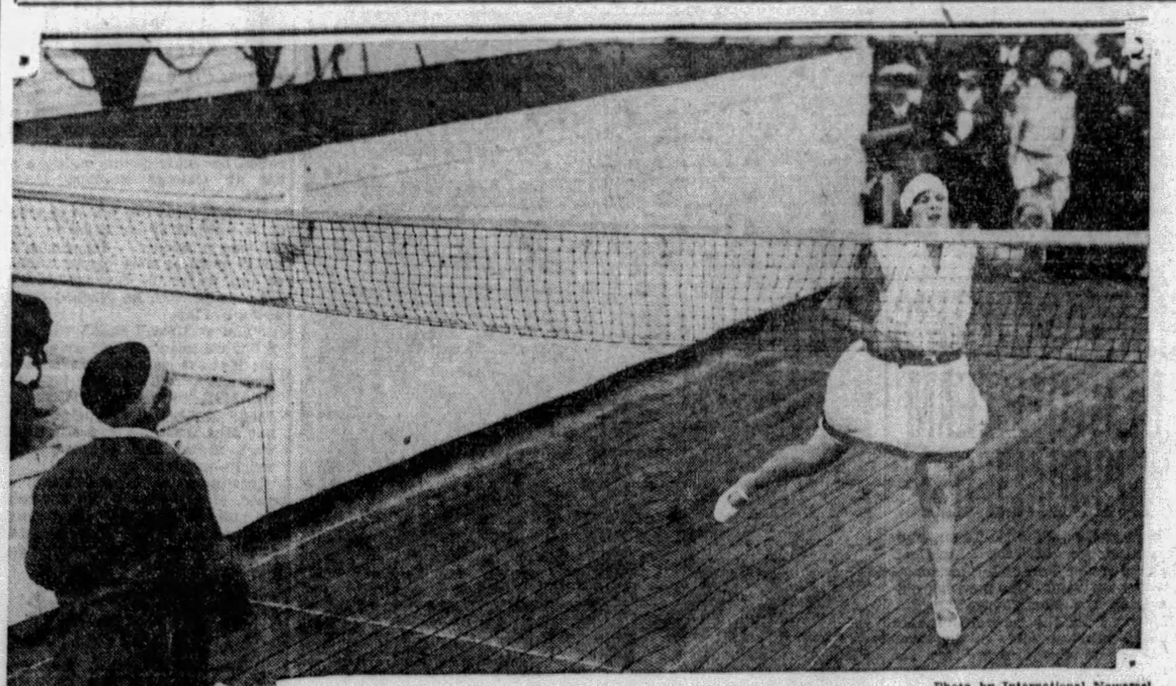

Photo by International Newsreel

BETTY NUTHALL

HELEN WILLS

Miss Wills, world champion, and Miss Nuthall, star of the British Wightman cup team, play deck tennis on board the SS. Aquitania, on which they recently crossed the Atlantic to compete in the Wightman Cup matches in this country.

PIRATES, BRAVES RESUME DUELS

(Continued from Page Eighteen.)

duplicate the performances of the three stars whose roles they fill.

PIE, BOOTS MISSED

Traynor and Grantham were delivering beautiful punches on the last Eastern trip and anybody who watched the Pirates closely during that period will tell you that the Bushwhackers were in a remarkable stride. They could win any old kind of a game by adapting themselves to the conditions that prevailed. But when Pie and Boots left the battlefront there was an aching void in the club's attack. And now Paul Waner has succumbed to injuries.

The club doctor, however, thinks the future holds lots of hope. Perhaps the whole team will be intact by the end of the week, and if it is, the Cubs will not find the road to Pennantville as smooth as they have found in the past 10 days.

Heinie Meine has had sufficient rest and may toil for the Pirates this afternoon in the last clash of the series. Acting Manager Johnny Evers has Delaney and Cunningham, a pair of righthanders, primed for duty. The series so far stands two-to-one in favor of the Buccos.

Yesterday, the Pirates downed the Youngstown Oaklands in an exhibition game 9 to 5. Lawrence pitched the entire game for the National Leaguers, and while he gave up 10 hits, he kept them scattered. The Pirates got 18.

After the first inning, Lloyd Waner, Comorosky and Sheely were taken out of the Pirate lineup, the Bucs not wishing to run the risk of further injury to any of the stars. The score:

Pirates	Ab.	H.	P.	A.	Oaklands	Ab.	H.	P.	A.
Bartell,s..	5	1	4	3	Fitch,3....	5	1	1	5
LWaner,m	2	1	0	0	Kestner,s..	5	0	2	3
Flagstd,m	2	2	1	0	Frey,2....	4	2	5	1
Brickell,r.	3	2	2	0	Hughes,r..	4	2	2	0
Comrsky,lf	1	1	3	0	Carnerie,m	4	2	4	2
Ingram,lf	4	3	3	0	Kress,c....	4	2	4	0
Sheely,1..	4	1	3	0	Nixon,1.,,	4	1	9	0
Hemsley,1	1	0	2	0	Dermont,lf.	3	0	1	0
Clarke,3..	5	2	1	1	Carroll,p..	1	0	0	1
Adams,2..	4	1	3	3	Steele,p....	2	0	0	2
Linton,c..	4	3	4	1	Semler,p...	1	1	0	0
Lawrnce,p	4	1	2	1					
Totals..	38	18	27	11	Totals...	37	10	27	16

Pittsburgh	0	1	1	0	4	0	0	1	2	—9
Oaklands	2	0	0	1	0	0	0	2	—	5

Runs—Bartell, Flagstead 2, Comorosky, Hemsley, Clarke, Linton 2, Lawrence, Fitch, Frey, Hughes, Kress, Nixon.

Errors — Hemsley, Kestner. Two-base hits—Frey, Clarke. Three-base hit—Frey. Sacrifice—Adams. Double plays—Adams to Bartell to Sheely; Fitch to Frey to Nixon. Base on balls—Off Carroll 1, off Steele 1, off Semler 1. Struck out—By Lawrence 2. Hits—Off Carroll, 10 hits, 6 runs in 4 innings, none out in fifth; off Steele, 8 hits, 3 runs in 4⅓ innings. Umpires—McGraw, McEvey and Duffy.

SANDLOT GAMES TODAY

CITY LEAGUE
Pleasant Valley at J. L. Thomas.

CENTRAL LEAGUE
Roosevelt Club at Jimmy Coslett.

WEST PENN LEAGUE
Verona at Cheswick.

COMMERCIAL AND INDUSTRIAL LEAGUE
Kaufmanns at Reick McJunkins.

STEEL CITY LEAGUE
Whoopee at Moore Cardinals.

ALLEGHENY VALLEY LEAGUE
Stewart Trucks at Parnassus; Glassmere at West Leechburg; Allegheny Pittsburgh Coal at Arnold.

O'Connor Re-elected Soccer Body Prexy

Patrick O'Connor, of Braddock, was re-elected president of the West Penn Valley Soccer Referees' Association at the annual meeting of the body yesterday afternoon.

Jock Simpson, of Turtle Creek, was elected vice-president, and Frank Hulet, of Ambridge, re-elected secretary-treasurer.

The report of the delegates to the National convention at Cleveland was read and accepted, this being the only business to be transacted. The members in attendance were, O'Conner, Hulet, Simpson, Corns, Brannigan, Decheck, Brown, and Lawnie, did not come up to former years in numbers.

U. S., FOREIGN NETMEN OPEN BOWL PLAY

NEW YORK, July 29.—(INS.)—Competition for the historic Sea Bright Bowls in the invitation lawn tennis tournament which begins on the turf courts of the club on the Jersey coast today has a decidedly international flavor, for the Oxford-Cambridge team, which has swept through a series of team contests in the last month with the loss of only a single match, is in the lists against the cream of the American courts, to say nothing of a sprinkling of Japanese and Canadian stars.

HELEN WILLS ENTERED

Every top ranking player in the country, both men and women, with the exception of the members of the American Davis Cup team, which has concluded its battles in France, and Miss Helen Wills, the American, French and British women's titleholder, who has just returned from abroad, will be seen in action in the Sea Bright tournament which will usher in a month of pre-championship campaigning.

In the absence of Miss Wills, who may play an exhibition match later in the week, Helen Jacobs, semi-finalist to the champion both at Forest Hills last summer and at Wimbledon in England last month, will be the ranking woman player on the Sea Bright courts.

FACES TOUGH FOES

The California girl will have plenty of competition, not only from her sisters from the Golden State but also from a well-selected group of stars from every section of the country. These include Edith Cross and Ethel Burkhart, the California women's doubles champions; Midge Gladman, of Santa Barbara; Mary Greef, of Kansas City; Ruth Bailey, the Missouri champion; the Palfrey sisters, of Boston, and Mrs. George W. Wightman, also of the Hub.

Not just filling stations -but complete Service Stations

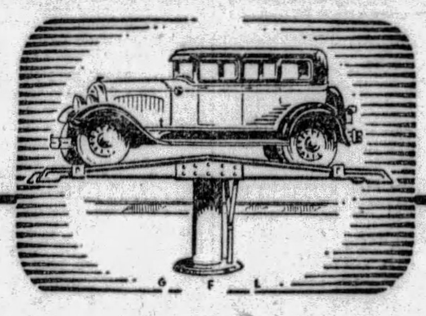

THERE'S far more to The American Oil Company Service Stations than a convenient place to get AMOCO-GAS or ORANGE AMERICAN GAS or AMERICAN-STRATE or AMOCO Motor Oil!

At the stations listed below, you will find complete equipment for High Pressure Lubrication and for Crank Case, Transmission and Differential Service. More than that, too! Free air, free water for your radiator, and free distilled water for your battery. All included in the scope of this company's service to the Pittsburgh motorist!

High Pressure Lubrication Service from 7 a.m. to Midnight at the following stations:

3759 Bigelow Blvd., East End
Penn Ave. and Beatty St., East End
Liberty Ave. and Bloomfield Bridge, East End
Pennsylvania Ave. and Chateau St., North Side
Beech and Irwin Aves., North Side
213-217 South Highland Ave.
West Liberty and Dormont Aves., Dormont
Penn and Braddock Aves., Homewood
2040 Boulevard of the Allies, Oakland
Lincoln Ave at Fremont St., Bellevue
Second Ave. and Elizabeth St., Hazelwood

Crank Case and Greasing Service 7 a.m. to 6 p.m. at the following stations:

6600 Hamilton Ave., East End
South Main and Independence Sts., West End
7325 Penn Ave.
Main St. and Highland Park Bridge, Sharpsburg
Freeport Road and Brilliant Ave., Aspinwall
Allegheny and Delaware Aves., Oakmont.
Monongahela and Florence Sts., Swissvale
Second Ave. and Ross St., Downtown
Third and Liberty Ave., Downtown

The AMERICAN OIL COMPANY
Affiliated with Pan American Petroleum and Transport Company

AMOCO-GAS AMOCO MOTOR OILS ORANGE AMERICAN GAS AMERICAN-STRATE

EVENING SUN-TELEGRAPH MARKETS

Stock Prices Tumble — *Local Steels Strong*

STOCKS TUMBLE IN SWEEPING REACTION

Attempts to Stop Dip Fail as Selling Move Gathers More Momentum

NEW YORK, July 29.—(AP.)—A sweeping reaction in stock prices took place in today's market after several ineffectual attempts had been made to rally the general list by marking up special stocks. While intermittent selling had been going on throughout the morning, the liquidating movement did not gather full force until around midday when a storm of selling orders suddenly appeared, and carried scores of issues 2 to 12 points below last week's final quotations.

Wall Street was inclined to blame the credit stringency for the selling movement. Call money renewed today at 9 per cent, with only a moderate supply of funds available, and a firmer undertone was reported in the time money market. With heavy month-end demands for funds at hand, coupled with the expiration of stock "rights," little hope of easier credit conditions was foreseen for some time.

BEAR TRADERS SELL

"Bear" traders sold stocks rather heavily on the theory that most of the "good news" which the market had been discounting was out, and that there was little left on which bullish enthusiasm could be generated. Most of the commission houses, and several of the so-called "investment services" had been advising their customers to reduce long commitments on the theory that the market was "over bought." The apparent inability of pool operators to attract an outside following also encouraged short selling.

Business news continues favorable. Another long series of favorable semi-annual earnings statements made their appearance today, the American Locomotive Company showing earnings per share 11 times that of the first half of last year. Wheat prices rallied, with some of the Winnipeg options reaching new high levels for the season.

WIDE LIST EFFECTED

Selling orders embraced a rather wide list of issues, but the merchandising, public utility and railroad shares were the hardest hit. Abraham & Straus broke 12 points, American Telephone 8⅜, General Electric 8⅝, New York Central 7⅞, Westinghouse Electric 6⅝, International Business Machines 6½ and St. Louis Southwestern 6¼. Extreme declines of 4 to 6 points were recorded by at least a score issues, including Allied Chemical, American Power and Light, Auburn Auto, American Can, American and Foreign Power, American International, Baltimore and Ohio, Consolidated Gas, Delaware and Hudson, International Harvester, Johns Manville, Marmon Motors, May Department Stores, Union Carbide and Texas and Pacific.

Early afternoon rallies were rather feeble in character. Absence of many pool operators from Wall Street because of the excessive heat also was utilized by "bear" traders to attack the stocks in which they were interested.

CHICAGO BOARD

CHICAGO, July 29.—Drought and heat sent grain values still higher early today, with corn overcoming the season's high price record. In the wheat market a feature was news that Nebraska threshing returns are running far below expectations. Opening ⅝ cents to 1¾ cents up, wheat reacted somewhat but quickly advanced again. Corn started ⅝ cents to 1¼ cents rise, and afterward continued to mount. Oats also developed strength. Provisions declined.

Advancing faster than wheat, the corn market today attracted unusual attention, although the volume of trading in wheat was on the whole a good deal larger much of the time than in corn. In connection with new advances in the corn market, trade leaders pointed out that focusing of the eyes of the grain world upon the food situation as represented by wheat had temporarily obscured a radical change in the position of feedstuffs—corn and oats—but that the fact was now being realized that even if the present harvest outlook for corn should be maintained the feed situation this season is in decided contrast with last year, when unusual cheapness of lower grades of wheat greatly increased its use as feed, both in this country and Europe.

Any accident to growing corn now coming into tassel at a period of hot dry weather, it was added, would make the feed situation acute. Heretofore, a lack of speculative interest had prevented corn and oats from responding adequately to altered conditions. Meanwhile, reports current today indicated that in Southern Illinois corn will not make 40 per cent of an average crop, that Northern Missouri will not yield better than half as much as normal and that 1,000,000 acres of corn in the best areas of Illinois, Iowa, Indiana and Ohio will be a total loss.

The following quotations on the Chicago Board of Trade are reported by A. E. Masten & Co.:

	Open.	High.	Low.	Close.	Saturday.
WHEAT—					
July....	1 45½	1 46	1 41½	1 41⅞	1 44½
Sept....	1 48½	1 50½	1 46¼	1 47½	1 47¾
Dec....	1 56	1 58	1 54	1 54⅛	1 54¼
CORN—					
July....	1 04¾	1 05¼	1 03½	1 01⅝	1 04
Sept....	1 07	1 08½	1 06⅞	1 07⅛	1 05⅝
Dec....	1 01½	1 03⅝	1 01	1 02⅛	1 00½
OATS—					
Sept....	51¼	52⅝	50⅝	51¼	50¼
Dec....	54¾	56⅞	54¾	55⅞	54¼
RYE—					
Sept....	1 12⅞	1 13¾	1 11⅜	1 11⅜	1 11⅛
LARD—					
Sept....	12 32	12 32	12 30	12 30	12 35

NEW YORK CLOSE WITH NET CHANGES

MONDAY, JULY 29, 1929.

Div.	STOCKS	Open	High	Low	Close	Chge.
	—A—					
	Abitibi P&P	45½	48¼	45½	46½	+1
6	Do pref...	84	84	83¾	83¾	......
6	Abraham &S	115	115	115	115	......
2	Adams Millis	30½	31¼	30½	31¼	+¼
	Advance Ru.	32	33½	32	33½	+1½
	Do pref...	50½	50½	50½	50½	+½
	Ahumada Ld	1½	1½	1½	1½	0
3	Air Reductn.	169⅞	169⅞	167	167	-3
2.50	Airway Elec	40⅛	40¾	40	40⅞	+½
	Ajax Rubber	5	5	4⅞	4⅞	0
	Alaska Jun..	5¾	6¼	5¾	6	+⅜
	Alb P W Pap	18⅞	18⅞	18⅜	18¼	-½
	Alleghany C	50	50	47⅞	49⅛	-1⅛
5.50	Do pfd ww	114	114	114	114	......
6	All Ch & Dye	306	309	302	303	-5
2	Amerada Cor	28¾	29	28	28	-⅜
	Am Ag Chem	11⅜	11⅜	11⅜	11⅜	-½
	Do pref...	45	45	45	45	0
8B	Am Bnk Note	139⅞	139⅞	136½	136½	......
	Am Beet Sug	15⅞	15⅞	15½	15⅜	......
	Am Bosch M	62⅞	62⅞	59⅛	59⅛	-3⅜
2.40	Am Br S Fdy	56¾	57½	56⅜	56⅝	-½
	Am Br Bov.	30½	31¼	30⅛	30½	-⅜
4B	Amer Can...	156½	157⅞	153	153¾	-4⅞
7	Do pref...	138½	138½	138½	138½	......
6	Am Car & F	102	102	99	100⅞	-1⅜
	Am Chicle	63½	63½	63	63½	......
	Am Com Alc	45⅛	45⅛	45	45	-⅛
3	Am En Tiling	33⅝	33¾	33⅝	33¾	+¾
	Am For Pow	128½	129½	124½	125½	-3½
7	Do pref...	106	106	106	106	+½
	Am Hide & L	6¼	6¼	6¼	6¼	0
1	Am Haw Stm	35⅞	35⅞	34¾	34¾	-¼
3B	Am Ice Sec..	45⅝	45⅝	44⅝	44¾	-¾
2A	Am Internat	75	75½	71¼	72¾	-2¾
	Am La Fran.	4½	4½	4½	4½	......
3	Am Locomot	128	128	125⅝	126	......
7	Do pref...	119	119	119	119	......
4	Am Mch Fdy	180½	180½	180	180	-¾
3	Am Metal..	62½	62⅞	60⅛	61¼	-¾
6	Do 6% pref	121⅞	121⅞	121⅞	121⅞	......
1A	Am Pow & L	150½	150½	145	145	-6½
5	Do 5% pf st	80	80	80	80	-1
6	Do 6% pref	99⅞	99⅞	99⅞	99⅞	-¼
1.60	Am Rad-St S	46⅞	47⅞	45¾	46⅝	-¼
	Am Republics	43	43	40⅛	42	-1
	Am Rolling..	125⅛	125⅛	123	124½	-⅝
6B	Am Saf Raz	65	65	65	65	......
3	Am Seating	33	33	33	33	......
	Am Ship & C	3⅝	3⅝	3¼	3½	......
4	Am Sm & Re	110⅜	110½	108¼	108⅞	-1½
3	Am Steel Fd	64	64	62½	62¾	-1⅛
7	Do pref...	112¼	112¼	112	112	......
3	Am Stores...	68	68	66¼	66¼	-1¾
3	Am Sugar...	84¾	85	83⅞	83⅞	-⅛
7	Do pref...	108	108	108	108	0
3	Am Sumatra.	42	42⅞	41	41⅛	-⅞
5	Am Tel & Ca	25⅞	25⅞	25⅞	25⅞	......
9	Am Tel & Tel	263½	265	258½	260¼	-6¼
3	Am Tobacco	176⅛	176⅛	175¼	175¼	+¼
3	Do B......	176⅛	177	175	177	+1
1A	Am Wat Wks	128¾	128¾	125	126¼	-2¾
	Am Woolen	17⅛	17⅛	17⅛	17⅛	0
	Do pref...	40¼	40¼	40¼	40¼	......
	Am Zinc & L	23¾	23¾	23⅜	23¾	+⅝
	Do pref...	91	91	91	91	-¾
3	Anacond Cop	113	113¾	111	112¼	-½
3	Anacon W&C	67	67	67	67	......
2.40	Anchor Cap	51⅞	52	50	51	-1
3	Andes Cop...	50½	50½	49⅝	49⅝	-⅝
3	Arch Dan M.	29⅛	29¼	29	29¼	-⅜
7	Arm Del pref	85½	85½	85	85½	......
	Arm of Ill A	10⅜	11	10⅜	10⅜	-⅛
	Arm of Ill B	6	6	5⅞	6	0
7	Arm of Ill pf	73	73	72⅞	72⅞	-⅛
	Arnold Const	21	21	21	21	......
1.50	Art Metals...	29	29	29	29	......
4	Assoc Ap Ind	53	53	52¼	52¼	......
2.50	Assoc Dry G	50	50	48¼	49	-1
2	Assoc Oil...	44½	44½	44½	44½	......
10	Atch T & S F	248½	249⅛	244⅜	244⅜	-1⅞
5	Do pref...	101⅛	101⅛	101	101	+¼
10B	Atl Coast L	196	196	194	194	-3
	Atl G & W I	59¼	61¾	59⅛	61¾	+5½
5	Do pref...	53⅛	53⅛	53⅛	53⅛	......
1.25B	Atlantic Ref	67⅞	67½	65½	66⅛	+1¼
4	Atlas Powder	101	101	100⅞	101	+1¼
4W	Auburn Auto	384	388	381¼	388	-2
	Austin Nich.	5⅜	5¾	5⅝	5⅝	......
	Auto Sales..	31½	31½	31½	31⅛	......
3	Do pref...	39½	39½	39½	39½	0
3	Auto S Raz A	42⅛	42⅛	42⅛	42⅛	0
	—B—					
7	Baldwin Loc	251½	252¾	248½	248½	-2½
7	Do pref..	117½	117½	116½	116½	-2
6	Balt & Ohio	133¼	134⅛	129⅞	131⅛	-2⅝
	Do pref...	75½	75½	75½	75½	......
3.50	Bangor & Ar	86	86	84¼	85	-1
2	Barnsdal Co	37⅞	37½	37	37¼	-¾
	Bayuk Bros	100	104¼	100	104¼	......
	Beacon Oil..	29⅝	29⅞	28	27½	-1⅞
3	Beech-Nt Pg	82	83	82	83	......
	Belding Hwy	11	11	11	11	0
2	Bendix Aviat	98¾	100½	96¼	97⅞	-2¾
2	Best & Co.	90	91¼	90	91¼	-¼
	Beth Steel.	123	123	120⅛	120¼	-3¼
7	Do 7% pref	122	122½	121	121	......
4.50B	Bohn Alum..	122¼	122¼	120⅛	120½	-1½
4	Borden Co..	93¾	93¾	91⅝	92	-1½
	Borg Warner	113½	113½	111⅝	112½	......
6	Boston & Me	132	132	132	132	-8½
	Botany CMA.	9½	9½	9½	9½	......
	Briggs Mfg.	32	32¼	31⅝	32	-¼
3	Brkwy Mot T	41¼	41¼	40⅝	40¾	-1
3	Bkln Manhat	60⅛	60⅜	59⅛	59½	-1
6	Do pref...	79	79	79	79	-2½
5	Bkln Un Gas	215	215	211½	211½	-4½
2.50	Brown Shoe.	48	48	47⅛	47⅛	......
3	Brunswk BC	35⅞	35⅞	35½	35⅞	-⅛
	Brunswick T	25	25	24½	24½	-½
1	Bucy & Erie	30¼	30½	29½	30½	+⅛
2.50	Do CV pref	41½	41½	41	41	0
.60	Bullard Co..	50⅛	50⅛	50⅛	50⅛	......
5B	Burghs Ad M	317	317¼	317	317¼	......
2A	Bush Termnl	58½	58½	58½	58½	+½
7	Do deb...	105	105	104	104	-¾
	Butte C & Z	4⅝	4¾	4¾	4¾	-⅛
1	Butte & Sup	8	8	8	8	0
	Byers (A M)	134	135	133¼	133⅝	-⅛
3B	By-Products.	32¼	32¼	32	32⅛	-⅞
	—C—					
4	Calif Packng	78¾	78⅛	78⅛	78⅛	-⅝
	Callahn Z&L	1½	1⅝	1½	1½	-⅛
	Calu & Ariz	129	129	127¾	129	+1⅛
10	Calu & Hecla	40⅛	40¾	40	40⅝	-1
5	Can D G Ale	89½	89⅝	89	89⅝	-⅝
10	Canada Pac.	228½	229⅞	224⅝	226½	-1⅜
2.80	Cannon Mills	35½	35½	35½	35½	0
1.50	Cen Aguirre	35	35	35	35	......
2	Cen Alloy Stl	51⅛	53¾	51⅛	52¼	+⅞
6	Cerro De Pas	93	93	92⅝	92⅝	-⅜
	Certain-Teed	29	29⅝	27½	27½	-1¼
3	Chesapke Crp	84⅜	84¾	82⅝	83	-⅞
10	Ches & Ohio	256	257	253	253¾	-1⅞
	Chic & Alton	......	......	......	......	......
	Do pref...	8½	8½	8½	8½	0
	Chi Gt Wstn	16	16	15⅝	15⅞	-¼
	Do pref...	43¼	44¾	43¼	44¾	+1
	Ch M & St P	39⅛	39⅛	37⅛	38½	-¾
	Do pref...	58⅝	58⅞	57½	58⅛	-⅞
4	Chic & N W	91	91⅝	89½	90⅛	-2⅜
	Chi Pne Tool	42½	42⅞	41⅛	41⅛	-1½
3.50	Do pref...	54¼	55½	54¼	55½	......
7	Chi R I & P	134	134	130½	133½	-1
6	Do 6% pref	100⅛	100⅛	100⅛	100⅛	+⅜
7	Do 7% pref	106	106	106	106	+⅛
3	Chic Yel Cab	30½	30½	29¼	29¼	......
3	Chick Cot Oil	37	37	37	37	0
2.40	Childs Co....	70	70⅝	69⅛	69⅛	-⅝
3	Chrysler Mot	72½	72½	70	70¼	-1⅝
3.60	City Ice & F	57¼	57¼	57¼	57¼	+¼
	City Stores...	20	20	19¼	19¼	-¼
5	Cluett Peaby	42½	43	42½	43	-¼
3	Coca-Cola ..	146	146	144	144	-2½
	Collins & Aik	47½	47½	46	46	-2
	Col Fuel & I	67	67	65	65½	-2⅜
3	Col & Southn	......	......	......	......	-1
	Do 1st pref	74¼	74¼	70	70	-5
4.75B	Columb Carb.	185½	185½	183¼	185½	......
2	Col Gas & El	89⅛	89⅞	86¼	88⅞	-1½
1.15	Col Graphone	65	65	62½	64	-1¼
2	Comm Credit	46	47½	45⅞	47½	+1½
1.75	Do pref B.	26	26	25½	25½	......
6.50	Do 1st pref	95⅛	95⅛	95	95	-⅛
4A	Comm Inv T	178	184½	174⅞	184½	+6½
3	Comm Solv..	458¾	458¾	450	453	-5¾
2	Conde Nast P	69	69	69	69	......
	Congoleum	24	24⅛	23½	24⅛	+¼
5.25B	Congress Cig	70¾	70¾	70½	70½	......
7	Cons Cigars.	68	68	66½	67½	-2¾
	Consol Film.	......	......	......	......	......
2	Do pref...	25	25⅛	25	25⅛	......
3	Consol Gas..	145½	145½	140	141¾	-3¾
5	Do pref...	98	98	98	98	0
	Cons Textile	2⅞	2⅞	2¾	2¾	-⅛
1.20	Container A.	16½	16½	16	16	-¼
.60	Do B......	7¾	7¾	7¼	7¾	-⅛
	Cont Bak A.	80	81	80	80	+¼
	Do B......	12⅞	12⅞	12½	12¾	-⅛
8	Do pref...	95	95	94½	94½	-1
2.50	Cont Can....	76⅞	76⅞	75⅝	76¼	-1⅛
2	Cont Insur..	93½	93½	92	92⅞	-⅝
.80	Cont Motors.	14	14	13⅝	13⅞	-¼
	Cont Oil Co.	30⅛	30⅝	30	30	-¼
3B	Corn Prod...	99	99½	97¼	98⅜	-1⅝
2A	Coty Inc....	58	58	57¼	57¼	-⅝
1	Crosley Rad	86	86¼	85¼	85¼	+¼
	Crown Cork	65	65	65	65	-⅛
8	Crucible Stl	103	103	101½	102⅛	-⅞
	Cuba C Sug	2⅛	2⅛	2⅛	2⅛	-⅛
	Do pref	7	7⅛	7	7	0
	Cub Am Sug	13⅞	14⅛	13¾	13¾	0
	Cub Dom Sug	4	4	4	4	......
4	Cudahy Pkg	51⅛	51⅛	51⅛	51⅛	+⅛
6.50B	Curtis Pub..	120⅛	120⅛	120	120	......
1	Curtiss Aero	159	159	158	159	......
3.50	Cutler Hamr	92¾	92¾	91	91	......
	Cuyamel Frt	95⅛	95⅛	95⅛	95⅛	-1⅞
	—D—					
	Davison Che.	51½	52½	50½	51	-2

Div.	STOCKS	Open	High	Low	Close	Chge.
1.60B	Debenhm Sec	33½	33½	33½	33½	......
9	Del & Hud..	212¼	213½	208¾	209¼	-4¾
7B	Del L & W..	145	148¾	145	145¾	-¾
	Den R G pref	74⅞	75	72⅝	72⅝	-3¼
8	Det Edison..	325	325	325	325	......
2.70B	Dev&Reyn A	45½	45½	45½	45½	+½
8	Diamond Mh.	130⅜	131⅜	130	131⅜	-⅜
1	Dome Mines.	10	10⅛	10	10⅛	-⅜
1.20	Domin Stores	45⅛	45⅛	45⅛	45⅛	-⅞
4	Drug Incorp.	112	112	110¼	110¼	-1⅞
4A	Dunhill Inter	50	50	50	50	0
4	Du Pont D N	187	187	184	185¾	-⅜
	—E—					
8B	Eastman K..	202	204⅝	196	199	-1
3	Eaton Axle..	60⅛	60⅛	59½	59½	......
2.50	Eitingon Sch	27	27	27	27	......
6	Elec Auto Lt	160½	162½	160	161	-¾
	Elec Boat..	10½	10¾	10½	10¾	......
1	El Pow & Lt	81¼	81¼	77¾	78¾	-1¾
5	Elec Sto Bat	85⅛	85⅛	83⅝	84⅞	-⅛
	Emer Brtg A	7⅝	7⅝	7⅝	7⅝	......
5	Endict Jhson	68½	68½	68½	68½	-⅛
1A	Engve Pub S	68⅛	69½	65⅛	66⅞	-1⅞
5	Do pref...	108⅛	108⅛	108	108	......
2	Equit Office.	38¾	39	38¾	39	0
	Erie R R....	82⅜	83	80⅝	81¼	-1¼
4	Do 1st pref	62¼	62¼	62⅛	62⅛	+⅛
4	Eureka Vac.	50⅛	50⅛	50⅛	50⅛	......
	—F—					
2	Fairbks Mrse	43	43	42½	42½	......
.80	Fed Motor...	14⅛	14⅜	14⅛	14⅜	......
3	Fid Ph F Ins	108½	108½	107½	107½	-2½
1.50	First Nat Str	73⅞	73⅞	72	72	-1
	Fisk Rubber	7⅝	7⅞	7⅝	7¾	-⅛
3.50B	Fleishman ..	92¾	92¾	91¾	91⅞	-1⅛
	Florsheim Sh	48½	48½	48½	48½	......
2.50B	Follansbe Br	71	71	68⅛	68⅛	-2⅛
	Foundation	46	48	46	48	......
4	Fox Film A	87⅛	87⅞	87	87⅞	-⅛
4	Freeport Tex	42⅞	42⅞	42⅞	42⅞	-⅛
	—G—					
	Gabrl Snub A	21⅛	21⅛	21⅝	21⅝	-1⅛
	Gardner Mot.	13⅞	13⅞	13⅞	13⅞	-⅜
4	Gen Am T Cr	95⅝	96¼	94⅜	94½	-1
	Gen Asphalt.	88⅞	89⅝	87½	87½	-1¾
8	Do pref...	130	130	130	130	......
	Gen Cable...	44	44¾	41½	44¾	+1
4	Do A......	94	95	94	94	-1
4	Gen Cigars..	72	72	71	71	+¾
6B	Gen Electric	369	369¾	358	361¾	-7⅞
.60	Do special	11⅛	11⅛	11	11	......
2B	Gen G & El A	101	102	98⅜	99⅛	-2
3	Gen Mills....	74	74	73	73⅛	-⅛
6	Do pref...	94	94	94	94	0
3	Gen Motors..	69	69¼	68	69	-⅜
7	Do 7% pref	124¼	124¼	124¼	124¼	+¼
4	Gen O Adv A	......	......	......	......	......
2	Do ctfs....	33⅝	33⅝	33⅛	33⅛	-⅝
	Gen Pub Serv	69⅜	69⅜	65	68½	-⅞
5	Gen Ry Sig.	114½	115⅝	113½	115⅝	+¼
2.50B	Gen Refrac.	80½	80½	79¾	79¾	-⅝
6	Gillette S Ra	118⅝	118⅝	115⅝	116	-3¼
	Gimbel Bros	31½	32	31	31	-¼
7	Do pref...	81⅛	81⅛	81	81	......
1.50	Glidden Co..	59⅞	59⅞	58¼	58¼	-1
	Gobel Incorp	40	40	39	39⅜	-1¼
2.50	Gold Dust..	64	64	62	62½	-2⅛
4	Goodrich B F	75⅝	76⅜	75⅝	76½	+½
	Goodyr T&R	117½	118	115⅝	116⅞	-⅝
2.50	Goth Slk Hos	39⅜	39⅜	39	39	-¼
	Graham Pge.	27¼	27¼	26	26	-1
1	Granby Cop..	76⅜	76⅜	75⅝	76	-¾
	Grand Union.	27	27	26¾	26¾	0
3	Do pref...	47½	47½	47½	47½	......
4	Granite C Stl	52	52	51¼	51¼	-1
1.25	Gt No Ore ctf	30½	30½	29½	29⅝	-⅞
5	Gt Northn pf	119½	120	116½	117¼	-2¼
5	Do pfd ctfs	115½	115½	113⅛	113⅛	-2¼
2.80	Gt Wstn Sug	37⅛	37⅛	36¼	36¼	-⅜
3	Greene C Cop	169⅛	169⅛	169⅛	169⅛	......
	Guan Sugar	4¼	4¼	4¼	4¼	0
4	Gulf States S	68	68⅛	68	68	0
	—H—					
	Hahn Dept S	35⅞	35⅞	34¼	34½	0
2	Harb Walk R	62¼	62½	62¼	62¼	......
2	Hartman A..	......	......	......	......	......
1.20	Do B......	23¾	23¾	22⅝	22⅝	......
3	Hayes Body.	33⅞	33⅞	31⅝	31⅝	-1⅞
7B	Helme G W.	100½	100½	100½	100½	......
	Hershey Ch..	103	103¾	101⅝	104	+½
4	Do pref...	105⅝	105⅝	103	104½	-1¼
	Hoe & Co....	28	28	28	28	-⅞
2.75B	Holland Fur.	42½	42⅞	41½	42	+½
	Hollndr&Son.	21½	21½	21½	21½	-½
7B	Hmestke Min	74½	74½	74½	74½	......
1.50	Houdle Her B	45⅛	45⅛	44½	44½	-½
4B	Househld Pr.	70	70	70	70	......
	Houston Oil.	75⅛	75⅞	75⅛	75⅛	......
4.50B	Howe Sound.	66⅛	66⅛	63⅜	63½	-3⅜
2.50	Hud & Man	45⅛	45⅝	44⅛	45	......
5	Hudson Mot.	84¾	84⅞	84	84½	+⅜
2A	Hupp Motor.	40	40⅝	39⅞	39⅞	-⅛
	—I—					
2	Indpdt O&G	31¼	31⅞	31⅛	31¼	0
	Indian Ref..	46⅛	46⅝	44⅞	44⅞	-1⅝
	Do ctfs....	43⅞	43⅞	42⅛	42⅛	-1⅞
	Indust Rayon	85⅞	85⅞	85⅞	85⅞	......
5.25B	Ingersol Rnd	155½	155½	155½	155½	......
3.50	Inland Steel.	95	95	94½	94½	-1½
4	Inspirat Cop.	43	43⅜	42¼	42½	-⅝
	Interb Rap T	20	20	20	20	-¼
	Intern Ag Ch	7⅛	7⅛	7	7⅛	+⅜
7	Do pr pref	59⅛	59⅛	59⅛	59⅛	-½
6	Intern Bus M	230	230	230	230	0
4	Internat Cem	77⅝	77⅝	77½	77½	......
2	Inter Combus	71¼	71½	69½	70½	-1½
2.50	Intern Harv.	122¼	123	118¼	118	-4
7	Do pref...	138½	138½	138½	138½	-½
3.20	Inter Mtch pf	90½	90½	87	89½	-2
.80	Intern Nickel	47⅛	47¼	46¾	47	-⅜
2.40	Intern Paper	......	......	......	......	......
2.40	Do A......	31⅛	31½	31¼	31½	+½
	Do B......	20¼	21	20⅛	21	+¾
	Do C......	14	14⅛	14	14	0
7	Do pf new	86	86	85¼	85¼	-½
2.50	Inter Pr Ink	54	54	53	53¾	-1
	IntRy of CAm	......	......	......	......	......
5	Do pref...	76⅞	76⅞	75⅛	75⅛	-⅞
1.50H	Intern Salt..	72	72	72	72	......
2	Intern T & T	109⅛	109¾	106	107⅛	-2⅛
2	Interste D S	66¼	66½	65	65⅞	+¾
4	Island Ck Cl	52	52	52	52	+2
	—J—					
4	Jewel Tea...	78¾	78¾	71	75	......
7	Jones & L pf	119⅛	120	119⅛	120	0
3	Johns Mnvle.	184¼	185	179½	182	-8¼
	Jordan Mot..	7⅛	7⅛	7	7	0
	—K—					
5	K C Southn.	102½	102¾	102⅜	102¾	-¼
4	Do pref...	65⅝	65⅝	65	65	0
5	Kayser J....	51¼	51¼	50½	50½	-¾
	Kelly Spgfld.	12⅜	12¾	12¼	12¼	-¼
	Do 8% pref	61	61	61	61	-1
	Kelsey H Wl	44⅞	44⅞	44	44¼	......
	Kelvinator ..	15⅝	15¾	15⅛	15⅝	+¼
4	Kennecot Cop	84¾	84¾	83⅝	84⅛	-¾
2.50	Kimb Clark.	51⅞	51⅞	51½	51⅞	0
1	Kinney Co...	42⅝	42⅞	42	42⅞	-⅛
	Kolster Rad.	32¼	32¼	31½	31½	-¾
1.50	Kraft Ph Ch	52⅞	53	52½	52½	+⅞
	Kresge Dpt S	15⅝	15⅞	15⅜	15⅜	-⅝
1.60	Kresge S S..	47½	48	47½	47½	0
1	Kress & Co..	87	87	87	87	+½
1	Kroger G&B	89	89	86	87	-½
1.34	Krueg & Tol	42⅜	42⅜	40¼	41⅛	-1½
	—L—					
	Lago O & T	32⅞	32⅞	32⅞	32⅝	......
3	Lambert	145⅜	146¾	144¼	146¾	-⅜
	Lee Rub & T	12	12	12	12	......
2.50	Leh P Cemnt	48⅝	48⅝	48⅝	48⅝	-⅛
7	Do pref...	109⅝	109⅝	109⅝	109⅝	+⅛
2.50	Lehigh Val..	93	93	92⅜	92¾	-¼
	Leh Val Coal	23¾	24¼	23¾	24¼	+¼
3	Lehn & Fink	50½	50½	49	49	-1½
5B	Liggett & M	......	......	......	......	......
5B	Do B......	87½	87½	87½	87½	......
4.25B	Liquid Carb.	91	91	87⅝	89	-2½
3B	Loews Corp..	56⅝	56⅝	56½	56½	-½
	Loft Candy..	9¾	9¾	9	9⅝	-⅜
	Long Bell A.	24	24	24	24	-½
2.60	Loose Wiles.	63½	63½	63½	63½	-⅛
	Lorillard Tob	23⅝	23⅝	23	23½	0
	Louisiana Oil	11⅛	11⅛	11⅛	11⅛	-⅛
1.75	LouveG&E A	55⅛	55⅛	53½	53½	-¾
7	Louisvle & N	144	144	144	144	-1
2	Ludlum Steel	98	98	96⅞	97⅞	-⅝
	—M—					
2.85B	MacA & Fbs	38⅞	38⅞	37¾	37¾	-1¼
6	Mack U Trck	95	96	93	94½	-⅝
2A	Macy R H Co	213	213	209⅛	211	-1
1.50	Madison S G	18	18½	18	18½	+½
5	Magma Cop..	65	65⅝	65	65⅛	-⅞
	Mallinson ...	18½	18½	18½	18½	-½
5	Man Mod Gu	33⅞	33⅞	33⅞	33⅞	......
2	Manhat Shirt	29	29	28⅝	28⅝	......
	Maracbo Oil.	15½	15¾	15½	15¾	......
4B	Marlin Rkwl	77⅛	77½	77⅛	77½	+½
4	Marmon Mot	89½	89½	85¼	86⅛	-4
	Math Alk W	59⅜	60	55⅞	57⅞	-2⅛
4	May Dept St	96¼	96¼	88½	88½	-7¼
2	Maytag Co...	23⅛	24½	23	24½	+1¼
3	Do pfd ww	41	41	41	41	0
3	McK & Rob.	51½	51½	50⅝	50⅝	-⅝
3.50	Do pref...	60	60⅛	59¾	60⅛	......
4	McKspt T P.	69	69	69	69	+1
	Mengel Co...	28⅜	28⅜	27⅞	28⅜	+⅛
1.75	Met Gol P pf	24⅛	24⅛	24⅜	24⅜	......
	Mex Seabrd..	39⅛	40	38¼	38⅝	-1½
	Miami Cop...	42½	42¾	42½	42¾	......
2.50	Mich Steel...	117	117	115⅞	115⅞	+⅜
	Middle S Oil.	3¼	3½	3⅛	3½	+¼
	Do ctfs....	2¼	2½	2¼	2¾	......
3	Mid-Cont Pet	32⅞	32⅞	32⅛	32½	-½
	Miller Rubbr	16	16	16	16	-¼
	Mln Mol Pow	37⅝	38¼	37	37	-½
	Mo Kan & T	58⅞	59	55⅝	57	-2⅛
7	Do pref...	105¾	105¾	105¼	105⅜	-½

Div.	STOCKS	Open	High	Low	Close	Chge.
	Mo Pacific...	94	94	92⅝	93	-1
5	Do pref...	140¼	140¼	140	140	-3
2.75B	Mohawk C M	68½	68¾	68	68	-1
2.50	Montg Ward	123¼	123¾	121⅛	122¾	-1⅛
	Moon Motors	8¾	8¾	8¾	8¾	-¼
.40	Mother Lode	3⅛	3⅛	3	3	0
	Mot Pict Cap	51⅞	51⅞	49	49	......
7	Motor Wheel	51⅞	52⅜	51⅛	51⅛	+⅛
3	Munsingwear	58	58¼	58	58¼	+⅛
	Murray Body	88¾	89⅞	88⅜	89⅞	-1⅝
	—N—					
4	Nash Motors	83¾	83⅞	83½	83⅞	-⅞
1.50	Nat Acme...	37½	37⅞	37¼	37⅞	+⅛
	Nat Air Trans	43	43⅜	42½	43	+⅛
1A	Nat Bella H.	43	43⅛	42⅝	43⅛	-⅝
6.50B	Nat Biscuit..	197½	197½	194	194	-4
7	Do pref...	142	142	142	142	......
4B	Nat C Reg A	125	125⅝	123	123⅜	-2⅝
3A	Nat Dairy Pr	76⅛	77	75¾	76⅛	-⅝
	Nat Dept Str	29⅝	35	29⅝	33	+3
	Nat Distillrs	48	50⅜	48	50	+2
2	Nat Enamelg	49½	49½	49½	49½	+⅞
5	Nat Lead....	146	146	146	146	+1
7	Do pref A.	138¼	138¼	138¼	138¼	0
1	Nat Pow & L	65¼	65⅛	63¾	63⅞	-1¼
	Nat Radiator	......	......	......	......	......
	Do pref...	15⅛	15⅛	15	15	......
5	Nat Supply..	125⅛	125¼	125	125	-¼
1.50	National Tea	69	69	69	69	......
2	Nev Con Cop	43⅝	44⅜	43½	43⅞	-⅜
2	Newport Co..	65⅛	66⅜	64⅞	66⅜	+2¼
2	Newton Steel	100⅛	100½	100⅛	100⅛	+⅜
2	N Y Airbrake	44⅞	44⅜	44½	44½	0
8	N Y Central..	231⅛	233½	225½	228⅛	-4⅞
6	N Y C & St L	157½	157½	152	152	-3
5	N Y & Harlm	301	305	295	305	......
4	N Y N H & H	112	112⅝	109¾	110⅞	-½
	N Y Ont & W	25	25	25	25	......
10B	Norfolk & W	253	254	253	254	......
F	North Amer.	181½	182	176½	176¾	-5⅞
3.41	No Ger Lloyd	54½	54⅝	54½	54⅝	+1⅛
5	No Pacific...	110⅛	110⅛	108⅝	109⅝	-1⅝
5	Do ctfs....	108	108	107	107	......
	—O—					
	Oil Well Sup	18⅞	19	18⅛	19	+1
	Oliver Farm	42½	42½	42	42	-¼
3	Do CV pref	54⅛	54⅛	53⅛	53⅛	-⅞
6	Do pr pref	93⅞	93⅞	93⅞	93⅞	-⅝
	Omnibus Cpn	7⅛	7⅛	7⅛	7⅛	-¼
6A	Otis Elevator	370	370	367	367	......
	Otis Steel....	48	48	47⅛	47⅛	-1
4A	Owens Ill....	75¼	75¼	75¼	75¼	-1¼
	—P—					
	Pacific Coast	28¾	28¾	28¾	28¾	+1¾
2	Pac Gas & E	70	71¼	68½	69¼	-¾
3	Pac Lt & Tr	107¼	107⅞	105	105	-2¼
	Pacific Mills.	32	32	32	32	+¾
	Pacific Oil...	1	1	1	1	0
7	Pac Tel & T	201	201	198	198	-10½
5.50B	Packard Mot	129¼	129¼	128¾	129	-¾
	Pan Am Pet.	59½	60	59⅛	60	-½
	Do B......	59⅜	60	59⅛	59⅞	-⅛
	Panhle P & R	8⅜	8⅜	8⅛	8⅛	-⅜
3	Par Fa Lsky	63⅜	65	63	64⅛	+¾
.80	Park U C M	6⅜	6⅝	6⅛	6⅛	-¼
	Pathe Excge	8¼	8¼	7⅝	7⅝	-⅜
	Do A......	17½	18⅞	17½	17½	......
2.89	Patino M & E	40½	40½	40	40	-½
	Peerless Mot	12⅛	13⅛	12⅛	12⅛	......
	Penk & Ford	57	57	56⅝	56⅝	-1⅝
	Penna Dix C	13⅜	13⅜	13	13	-½
4	Penna R R..	94¾	94¾	92¼	93⅛	-1¼
8	Peoples G&C	319¼	325	319¼	325	+5
	Phelps Dodge	59⅛	59⅜	59	59⅜	+½
	Phl Rdg C&I	24⅜	25⅛	24¼	25	+1
1	Philip Morris	14	14	14	14	0
1.50	Phillips Pet.	37½	37½	37	37	-⅛
	Pierce Arrow	34	34	33¾	33¾	-⅜
	Pierce Oil..	1⅞	1⅞	1⅞	1⅞	-⅛
	Do pref...	37	37	37	37	......
	Pierce Pet	5⅛	5⅝	5⅛	5¼	+¼
2	Pillsby Fl M	45⅞	47	45⅞	47	......
2.88	Pirelli Co...	65	65	64	64¼	-¼
	Pitts Coal...	66⅛	66½	66⅛	66½	......
1.50B	Poor & Co....	38⅛	38⅛	36⅝	37	-⅛
7	Porto R To A	......	......	......	......	......
	Do B......	34½	34¾	34	34¾	-⅛
	Prairie O & G	52	52¼	52	52	0
4B	Prairie P L..	60⅛	60⅝	60	60⅝	+⅜
	Pressd S Car	18⅛	18⅛	17⅝	17⅝	-⅞
2.60	Pub Svc N J	114½	115¼	111⅛	111⅛	-3⅜
8	Do 8% pref	150	150	150	150	......
4	Pullman Co..	88	88¾	86⅛	87⅞	-⅝
	Punta Al Sug	18⅝	18⅝	18⅝	18⅝	......
1.50	Pure Oil.....	25⅜	25¾	25½	25¾	+⅛
8	Do pref...	112¼	112¼	112	112	......
3	Purity Bakg.	140½	140⅞	139	140	-½
	—R—					
	Radio Corp..	84	85½	81½	84½	+1½
3.50	Do pref...	53	53	53	53	......
	Do pref B.	78	78	77⅛	77⅛	-⅞
	Rad Kth Orp	36⅛	36⅛	34⅞	35½	-1⅛
4	Reading	120½	120½	118⅛	119	-3¼
2	Do 1st pref	46	46	46	46	......
	Real Silk Ho	79	80⅞	78¾	80⅞	+4
	Remgtn Rnd	49½	49⅞	47¾	48⅞	-⅝
1.60B	Reo Motor...	21	21	20¼	20¼	+⅝
	Repub Brass.	46	47	46	47	+½
4	Rep Ir & Stl	109⅞	110	107⅝	108	-2½
6.50B	Reynlds Tob	......	......	......	......	......
2.40	Do B......	54⅛	54¾	54¾	54⅛	......
1.92	Rhine Wa El	55	55	55	55	......
2	Richfld O Cal	40¼	40¼	39⅞	40¼	+⅜
2A	Rio Gr Oil..	29	29	28¼	28¼	-⅜
2.20	Rossia Insur.	71⅛	71⅛	71	71	-⅛
1	Roy Bak Pdr	36⅞	36⅞	36¼	36¼	-¾
2.22	Royal Dutch	53⅛	53⅛	53⅛	53⅛	......
	—S—					
2	Safeway Strs	170¼	170⅛	169½	169½	-½
7	Do 7% pref	103½	104	103½	104	-¾
3B	St Jos Lead..	65⅛	66⅛	64¾	66⅛	+1
8	St L & St F	128⅛	129	127⅛	127¼	-1⅝
6	Do pref...	94⅞	94⅛	94⅜	94⅜	......
	St L & S W	100	100	100	100	......
5	Do pref...	91	91	91	91	......
2	Savage Arms	40⅛	40⅛	40	40	-¾
	Schulte R S.	20⅞	20⅞	20½	20½	-¼
	Seabd Airline	15	15	15	15	-½
2.50A	Sears Roebck	161⅛	161⅞	159	159	-1⅝
	Seneca Cop..		4¾	4¾	4¾	
	Sharon Stl H	50⅞	51	49	49	-1¼
2	Shattuck F G	172½	178½	171½	176½	+6
1.40	Shell Un Oil	26⅛	26⅜	26	26	-⅜
5	Shubert Ther	40½	40½	40½	40½	......
3	Simmons Co.	114	114	111½	111⅞	-3
1.60	Simms Pet...	34	34	33⅛	33½	-⅝
2.50B	Sinclair Cons	33⅝	34	33½	33⅞	-⅛
2	Skelly Oil...	41½	41½	40⅝	41	-½
	Sloss-Sheffd..	60	60	60	60	......
	Snider Pkg..	12	12	12	12	+⅝
	Do pref...	52	52	48	50	......
2	So Cal Edisn	69¼	69¾	68⅛	68⅞	-⅛
2.50B	So P Ric Sug	36¾	37	36¾	37	0
	So Dairies A	47½	47½	47½	47½	+5½
	Do B......	10	10	10	10	-¼
6	So Pacific....	144	145	141	142½	-1½
8	So Railway..	152⅞	153	151½	151½	-1½
4	So Ry M & O	114	116	114	115	+5
	Spang Chalft	39	39	39	39	-⅞
3	Sparks With.	61	61	60	60	-⅝
	Spear & Co..	8½	8½	8½	8½	......

Div.	STOCKS	Open	High	Low	Close	Chge.
7	Do pref...	73½	73½	73½	73½	......
1.60	Spen Kellog..	40	41½	40	40⅞	+1⅛
2	Spiegel M Sn	78	78	78	78	-2
	Spicer Mfg..	52	52	52	52	......
1	Std Com Tob	16¾	16¾	16¾	16¾	......
3.50	Std Gas & El	130	130	126½	127⅛	-4⅞
4	Do pref...	64½	64⅞	64½	64⅞	......
2.25	Stand Oil Cal	71½	71½	70⅝	70¾	-⅛
2B	Do N J....	56⅛	56⅝	56⅛	56½	-⅛
1.60	Do N Y....	39½	39⅝	39	39	-¼
	Sterl Sec A..	30	31	29¾	30	0
	Do pref...	15	15	15	15	0
3.50	Stew & Warn	70¼	70⅞	69⅞	70⅞	+¼
5A	Studebaker .	76¾	77⅞	76¾	76¾	+⅜
	Submarine Bt	1⅛	1⅛	1⅛	1⅛	0
1	Sun Oil....	73	73	70⅛	70⅛	......
	Superior Oil.	7	7	7	7	-⅛
	Superior Stl.	41½	42	41⅛	42	-⅛
1	Sweet Co Am	13⅜	13⅜	13⅜	13⅜	......
	—T—					
1	Telautogrph.	20¼	21¼	20¼	21¼	+1⅛
1	Tenn C & C.	17⅜	18	17⅜	17⅝	......
3	Texas Co....	62⅜	62⅝	61½	61½	-1⅛
4	Tex Gulf Sul	72¼	72⅝	71½	71⅝	-⅛
5	Tex & Pacific	165	165	165	165	......
2.50W	Tex Pac C&O	16⅛	16⅜	16⅛	16⅛	+⅛
	Tex Land Tr	15⅞	15⅞	15⅞	15⅞	......
	Thatcher Mfg	27	27	27	27	0
3.60	Do CV pref	46	48	46	48	......
2.40	The Fair....	36	36	36	35	-1⅛
.30	Tide Wat Oil	33½	33½	33½	33½	......
5	Do pref...	90⅛	90⅛	90⅛	90⅛	0
	Tide W A Oil	19½	19½	19⅛	19⅛	0
.80	Timken D A..	23⅝	23⅝	23	23	0
3	Timken R B	101	101	98	98¼	-1¾
1.40	Tobacco Pro.	14	15	13¼	14	+⅜
1.40	Do A......	16⅞	17	16⅞	17	0
	Transcnt Oil	11½	11½	11	11⅛	-¼
2.50	Trico Prod..	54½	54⅞	54⅛	54½	-½
1.20B	Truscon Stl..	52	52	52	52	+1
4	Twin City RT	40	40	40	40	0
	—U—					
4	Undvd Ell F	154	155½	152½	153¾	-1⅜
	Un Bag & P	41⅛	41⅛	37½	37¾	-3⅞
6	Un Carb & C	116	116	113⅜	114	-2
2	Un Oil of Cal	46⅜	46⅜	46⅜	46⅜	......
10	Union Pac....	262¼	268	261⅛	268	+8
5	Union T Car	145	146	145	146	......
	Unit Aircraft	128½	129⅞	127¼	129⅝	+1
3	Do pref...	86¼	86¼	86	86	......
1.60	Unit Bis Am	49½	49½	48¾	48¾	-⅜
1	Unit Cig Strs	14⅜	14⅜	14⅜	14¼	+¾
	United Corp..	68	68	65⅛	66¾	-1¾
	Do pref...	49⅞	49⅞	49½	49½	-¼
3	Unit El Coal	38	38	38	38	-¾
4A	United Fruit	116½	117½	116½	117½	-1
	Unit G&I wi	56⅝	56⅝	53¼	55	-1¾
3	US C I P & F	30	30	29½	29½	-⅜
	U S Distribut	13⅜	13⅜	13⅜	13⅜	0
	U S Express..	5½	5½	5½	5½	......
	U S Hoffman	35	35	35	35	0
6	US Indus Alc	180⅛	180⅞	176⅛	176⅛	-3⅞
	U S Leather	20	20	19⅝	19⅝	-⅜
	Do A......	35	35	35	35	0
4	U S Realty..	89	89	88¾	88¾	-1⅝
	U S Rubber..	46⅝	47¼	46⅝	47⅛	+⅜
	Do 1st pref	75	75	75	75	......
3.50	US Smlt&Ref	54	54	53⅜	53¾	-½
3.50	Do pref...	52	52	52	52	......
7	U S Steel....	205⅛	206¾	204¼	205	-1
7	Do pref...	139⅞	140	139⅞	140	0
3	Univ P 1st pf	70	70	70	70	......
	Univ P & R	11	11	11	11	-⅛
7	Do pref...	83	83	83	83	......
3	Util P & Lt A	54½	55	52⅝	53	-1¾
	—V—					
	Vadsco Sales	8⅛	8¼	8	8⅛	-⅜
3	Vanadium Stl	89	89	87	87	-½
4	Vick Chem..	99⅛	99⅞	97	99	-⅛
	Vir Car Chm	12⅛	12¼	12⅛	12¼	+⅛
5	Do 6% pref	41½	41½	41⅛	41½	......
7	Do 7% pref	92	92	92	92	......
	Vulcan Detin	114	114	114	114	+1
	—W—					
	Wabash R R	72	72	72	72	-1½
5	Do pref A..	90⅛	90⅛	90	90	......
1.50	Waldorf Syst	30½	30½	30	30	0
1.20	Walworth Co	41⅛	41⅝	41	41⅛	-1¼
	Ward Bak B	12	12⅝	11⅞	11⅞	+⅜
7	Ward Bak pf	76⅛	76⅛	76⅛	76⅛	......
	Warner Bros	57½	57¾	56⅛	56¾	-¼
2	Warn Quinln	30	30	29⅛	29¾	......
5B	Warren Bros	166	166	164	165	-3
	Webster Els..	92	92	92	92	......
2	Wesn Oil & S	31⅞	31⅞	31⅞	31⅞	-⅝
	Wst Penn El	......	......	......	......	......
7	Do A......	103	103	103	103	-1
7	Do 7% pref	107	108	107	108	+2⅜
	W Penn Pow	......	......	......	......	......
7	Do 7% pref	115⅝	116	115¾	116	+½
4	W Dairy Pr A	48⅝	48⅝	48⅝	48⅝	......
4	W Dairy Pr B	26⅞	26⅞	26⅞	26⅞	......
	Western Md	45⅛	45⅛	43⅝	44½	-½
8	Wstrn Union	213½	213½	207½	208	-5
2	Wstghe Abke	55⅜	55⅜	52⅞	54⅛	-1⅝
4	Wstghe Elec	199	200⅞	195⅛	197⅞	-4
4	Do 1st pref	190¼	190¼	190¼	190¼	......
	Weston El In	38	38	38	38	......
	West Chlor..	64½	64½	64	64	+½
	Whig & L E	110	110	110	110	......
1	White Motor	40¾	41	39½	39½	-½
	White Sew M	20½	20½	20	20	-1⅛
3.75B	Wh Rk M Spg	44	44	44	44	......
	Wilcox O & G	17⅛	17⅛	17⅛	17⅛	-⅜
2A	Wilcox Rh B	43¾	43⅝	42⅛	43½	+½
1.20	Willys Ovlnd	24⅛	24⅞	24	24⅛	-⅛
	Wilson Co....	......	......	......	......	......
	Do A......	16⅞	16⅞	16⅞	16⅞	+¼
6	Woolworth	89⅞	89⅞	88⅝	89	-1
	Worthgton P	72	73	71⅞	71⅞	+1½
2	Wright Aero	131	131	126¼	127	-4
3.75B	Wrigley W J	75½	75½	75	75	-1½
	—Y—					
4	Yale&Towne.	81	81	80	80	......
3	Yellow T & C	37⅛	38	36¾	36⅞	-⅝
2.50B	Young S& W	67⅞	67⅞	67¼	67½	+¾
5	Yngstn Sh&T	153	153	152¼	152¼	-2¼
	Call Money..	9	10	9	10	......

*Ex-dividend. †Ex-rights. A—Plus extras. B—Including extras. D—Partly stock. F—2½% Quarterly in common stock. H—Paid so far this year. W—Payable in stock.

General Electric.

Although General Electric has been in new high territory there is no change in the attitude of important market interests toward the issue. It is pointed out that the outlook is particularly bright, especially with the vast mergers planned and the great expansion in the public utility field. However, it must be admitted that in addition to this increase in new business the company has a bright future in replacements. New generators are replacing old equipment in many plants and much of the machinery used in recent years is being scrapped for larger units. Thus the leading interests in the stock are emphatic in calling attention to the brighter prospects for the issue.

STEEL MERGER STOCKS IN DEMAND

Blaw Knox and Union Steel Lift Previous High Marks Here; Fuel Issues Steady

Continued strength in last week's favorites was noted in the early market on the Pittsburgh Stock Exchange today.

Blaw Knox, which has been making new highs regularly for the past week or more, established a new top price at the start of business, selling at 57½ on the opening as against 56½ on the close Saturday. Union Steel Casting was also in demand again and lifted Saturday's all-time high of 48 in the initial dealings this morning. Negotiations are about completed for acquisition of Union Steel by the Blaw Knox Company and an announcement is expected late this afternoon following a special meeting of directors scheduled for 3 o'clock. The terms upon which the deal will be consummated are still in doubt, although the street has been discussing the probability of an exchange of stock on the basis of 87½ shares of Blaw Knox for 100 Union Steel.

Standard Steel Spring, the other member of last week's trio of leading industrials, showed no change in the opening figures today, but the stock was steady and recent buyers apparently have no inclination to take profits as yet.

Fuel stocks were steady to firm. Arkansas Gas ranged around 17, and was strong at that level following its recovery from the drop to 13¾ last week. Lone Star and Western Public Service showed only minor changes.

LOCAL STOCKS

MONDAY, JULY 29, 1929.
(Quotations at the Close.)

	Par.	Bid.	Ask.
Banks—			
Bank of Pgh., N. A....	50	175	....
Miscellaneous—			
Allegheny Steel	..	....	74
Aluminum Goods Mfg..	..	32½	33
Arkansas Gas	..	16½	....
Armstrong Cork	..	74	....
Blaw-Knox	..	57	57½
Carnegie Metals	10	18	....
Consolidated Ice	50	4¾	5
D. L. Clark Co.	..	....	15½
Devonian Oil	10	9⅝	10
Donahoe's Inc. "A"......	..	16	....
Hachmeister-Lind	..	....	19½
Independent Brewing....	50	1⅛	....
Koppers Gas & Coke pfd	100	99	....
Liberty Dairy Products..	..	....	30½
Lone Star Gas........	..	....	37⅝
Petroleum Exploration..	25	28½	....
Pgh. Invest. Securities..	..	....	22½
Pgh. Steel Foundry....	..	....	46
Plymouth Oil	..	....	23¾
Reymer & Bros. Inc.....	..	....	21½
Salt Creek Consol. Oil..	..	....	3
Suburban Electric	..	....	22½
Standard Steel Propeller	..	....	37½
Standard Steel Spring..	..	90½	....
Union Steel Casting....	..	....	48½
Union Storage	25	42	....
United States Glass....	25	12	13
Vanadium Alloys Steel..	..	76½	79
Westinghouse Air Brake	..	54½	54¾
Wiser Oil	..	14	15
Witherow Steel	..	....	43½
Bonds—			
Independent Brewing 6s.	..	72	....

Sales on the Exchange.

	Shares.		Price.
Allegheny Steel	50	at	74
Aluminum Goods Mfg......	20	at	33
Arkansas Gas	200	at	17
Do........	100	at	16⅞
Do........	605	at	17
Do........	100	at	16¾
Do........	20	at	16⅞
Do........	25	at	16¾
Do........	500	at	16¾
Do........	125	at	16½
Arkansas Gas pfd........	75	at	8¼
Armstrong Cork	15	at	74½
Blaw-Knox	300	at	57½
Do........	100	at	57¼
Do........	300	at	57½
Do........	100	at	57⅜
Do........	160	at	57¼
Do........	100	at	57⅝
Do........	100	at	57½
Do........	100	at	57⅝
Do........	300	at	57½
Do........	200	at	57¼
Do........	145	at	58
Do........	100	at	57¾
Do........	10	at	57⅞
Do........	60	at	57⅞
Do........	10	at	58
Do........	200	at	57⅞
Do........	1255	at	57
Do........	18	at	57¼
Do........	110	at	57
Do........	25	at	26½
Do........	25	at	56¾
Do........	100	at	57
Do........	40	at	56½
Do........	10	at	57
D. L. Clark Co........	20	at	15¼
Devonian Oil	100	at	10
Harbison-Walker Refractor...	60	at	63½
Lone Star Gas........	25	at	37⅝
Do........	20	at	37⅝
Do........	20	at	37⅜
Do........	40	at	37⅞
Do........	35	at	37⅝
Do........	385	at	37⅝
National-Erie "A"	50	at	26¼
National Fireproofing pfd....	10	at	36½
Pittsburgh Plate Glass........	110	at	70¼
Do........	14	at	70
Pittsburgh Screw & Bolt....	50	at	27
Do........	50	at	26⅞
Do........	100	at	26⅞
Do........	65	at	26⅞
Do........	110	at	26¾
Do........	240	at	26
Do........	10	at	26½
Do........	25	at	26¾
Standard Steel Propeller....	10	at	37
Do........	50	at	37½
Do........	30	at	37⅝
Do........	10	at	37½
Standard Steel Spring........	100	at	94
Do........	100	at	93½
Do........	35	at	93¾
Do........	100	at	93
Do........	100	at	92½
Do........	100	at	92
Do........	100	at	91½
Do........	125	at	91
Do........	85	at	90½
Do........	200	at	90
Do........	325	at	90½
Do........	100	at	91
Suburban Electric	50	at	22½
Union Steel Casting........	100	at	47½
Do........	320	at	48
Do........	645	at	47¾
Do........	160	at	48⅛
Do........	50	at	48⅛
Do........	100	at	48
Do........	50	at	47⅞
Do........	20	at	47⅞
Do........	30	at	48
United Engineering & Fdry.	80	at	45½
Westinghouse Air Brake....	50	at	54½
Witherow Steel pfd........	52	at	75

UNLISTED STOCKS.

	Par.	Bid.	Ask.
Lone Star Gas rights...	..	7¼	7½
Mayflower Drug	..	..	9
Pennsylvania Industries.	..	24	..
Western Public Service.	..	38⅛	38½

	Shares.		Price.
Columbia Gas & Elec. rights.	260	at	7⅛
Lone Star Gas rights........	2268	at	7⅛
Do........	1400	at	7⅜
Do........	91	at	7¼
Do........	11	at	7⅜
Pennsylvania Industries units.	10	at	100
Western Public Service........	400	at	38
Do........	200	at	38¼
Do........	162	at	38⅛
Do........	100	at	38¼
Do........	400	at	38
Do........	20	at	38⅛
Do........	15	at	38
Do........	100	at	38⅛
Do........	100	at	38⅛
Do........	10	at	38⅛
Do........	30	at	38
Do........	10	at	38⅛
Do........	200	at	38
Do........	18	at	38⅛

White Motors Net For Half Increased

CLEVELAND, July 29. — White Motor Company reports for six months net profits of $1,404,476 after all charges compared with $1,161,830 in the same period of 1928.

Net profit for six months is after a deduction of $750,000 for production expense on new model. Total current assets as of June 30 totaled $33,221,679 and total current liabilities $4,239,778.

DIVIDEND NEWS

Engineers Public Service Company.

Engineers Public Service Company declared regular quarterly 25 cents on common, $1.25 on $5 preferred, $1.37½ on $5.50 preferred and regular semi-annual of one-fiftieth of a common share on the common, payable October 1 to record of August 29.

* * *

DIVIDENDS UNCHANGED.

		Payable	Record
Western Dairy Prod A	$1 q	Sept 1—	Aug 12
Kroger Gro & Baking	25c q	Sept 3—	Aug 10
White Motors	25c q	Sept 30—	Sept 12
Do preferred	$1.75 q	Supe 30—	Sept 12

SUGAR MARKET.

NEW YORK, July 29.—The raw sugar market was quiet early today and as no sales were reported, prices were unchanged.

The raw sugar futures market opened 1 to 3 points lower under liquidation and commission house selling, promoted by the disappointing showing of the London market and the inactivity in spots trading was not very active and operators were inclined to limit fresh commitments and await developments in connection with the single selling agency plan in Cuba, which is to become effective on September 1, details of which have not as yet been received. Prices at midday were unchanged from initial figures.

In refined a good withdrawal demand was reported, stimulated by the warmer weather, but new business continued light. Prices were unchanged at 5.50 for fine granulated, with resales available below this level.

New Claude Neon Company in Erie

ERIE, Pa., July 29.—The Alpha Claude Neon Corporation and the Kelly Outdoor Advertising Company have consolidated their interests in Erie and Crawford counties, and organized the Kelly Claude Neon Corporation which has the exclusive right to manufacture luminous tube electric displays under the patents of Georges Claude in Erie and Crawford counties.

A complete glass blowing plant is being installed to supplement the factory which handled the Kelly poster and painted bulletin business. William A. Kelly is president of the new concern and $50,000 capital stock has been fully subscribed.

RAILROAD EARNINGS

	1929	1928
Pittsburgh and Lake Erie:		
June oper. revenue...	$2,878,000	$2,693,000
Net oper. income...	646,000	686,000
Six months oper. rev	16,889,000	15,025,000
Net oper. income...	3,827,000	3,350,000
Detroit, Toledo and Ironton:		
June oper. revenue..	1,246,000	813,000
Net oper. income..	371,000	137,000
Six months oper. rev	7,618,000	4,725,000
Net oper. income..	2,694,000	717,000
Louisville and Nashville:		
June gross	10,721,196	11,231,955
Net oper. income...	1,450,714	1,512,510
Six months gross...	64,859,492	67,534,387
Net oper. income...	8,714,798	9,964,741

Money Market.

LONDON, July 29.—Bar silver 24⅝d per ounce; money 4½ per cent. Discount rates—Short bills, 5⅝@5 7-16 per cent; three months, 5½ per cent.

New Company Gets Central Vermont

ST. ALBANS, Vt., July 29.—(AP.)—The old Central Vermont Railway was sold today at a receivers' sale to the Central Vermont Railway, Inc., a subsidiary of the Canadian National Railway.

The purchase price was $22,000,000 and it represented the only bid offered when the 523-mile railroad went on the auction block.

The railroad had been in receivers' hands since 1927, when the floods of that year seriously damaged the property. Receivers will continue to operate the system for several months before it is turned over to the new organization.

COTTON MARKET

NEW YORK, July 29.—The cotton market opened easy today at a decline of 7 to 15 points in response to lower Liverpool cables and the Lancashire labor troubles. October sold off to 18.48c and January to 18.70c during the early trading or about 13 to 16 points net lower, but there was considerable trade buying at the decline, and after the initial offerings had been absorbed, prices steadied on covering.

A private report was issued placing the condition of the crop at 70.9 against a report of 72.7 a month ago.

Cable advices from Liverpool said the market there was lower under London, Manchester and continental liquidation, promoted by favorable weather reports from the South, but that business in cotton yarns and cloths was practically at a standstill owing to the stoppage of the Lancashire mills.

The market was very quiet later in the morning. The buying which developed as December approached 18¾ cents, caused rallies of 8 or 9 points from the lowest, but the demand soon tapered off and prices sagged again late in the morning. At midday December was ruling around 18.79c, with the general list showing net losses of 11 to 15 points.

Metal Market.

LONDON, July 29.—Standard copper, spot, £72 17s 6d; future, £73 12s 6d; electrolytic, spot, £84 5s; future, £84 15s. Tin, spot, £213 17s 6d; future, £217 10s. Lead, spot, £23; future, £23 2s 6d. Zinc, spot, £25 2s 6d; future, £25 7s 6d.

Richman Bros. Co. Earnings Increase

NEW YORK, July 29.—Richman Bros. Company net income $2,004,723 for six months to June 30, after all charges and estimated Federal taxes, equal to $3.37 a share on 594,648 capital shares versus $1,657,539 or $2.78 a share in 1928 period.

Willys-Overland Redeeming Bonds

NEW YORK, July 29.—The Willys-Overland Company on September 1 will retire its $1,000,000 first mortgage 6½ per cent sinking fund gold bonds at 102. The bonds are due in 1933.

EVENING SUN-TELEGRAPH MARKETS

New York Curb Market | Stock Exchange Topics

Forbes

America to Outdo Europe In Winning East's Trade

By B. C. FORBES

THE commerce borne by the Pacific Ocean will one day pass the Atlantic's; but how can the arrival of that day be hastened?

How can the Orient be shaken out of her European trading ruts and be convinced that America has more to offer her?

How can the Panama Canal route be made to eclipse the Suez Canal?

A PERSONAL friend, R. J. Cromie, publisher of the Vancouver (B. C.) Sun, has just returned from a studious journey round the world, during which he devoted much time and travel and thought to America's trade potentialities with the Far East. Mr. Cromie's enthusiasm over the possibilities matches that of Robert Dollar, the veteran steamship and lumber grand old man of the Pacific, who is as well known in China as in the United States and who has done much to develop commercial relations with the Orient.

Mr. Cromie, in common with Mr. Dollar, realizes that there are obstacles and inertia and traditions and precedents and habits to overcome. But they can be overcome, he emphatically declares, if sufficient well-directed effort be expended.

THE trade of the United States with Asia and Oceania has increased 350 per cent since the World War began. Whereas our total exports to them averaged only $168,700,000 during 1910-14, they totaled $833,700,000 last year, while our imports from Asia and Oceania during the same period jumped from $275,900,000 to $1,222,200,000.

SAYS Mr. Cromie:

"For centuries the trade of Asia has been in and out of the Suez Canal to Europe. Whereas the natural place for Japan and China and Java and India to do business is with Canada and the United States, just 4,000 miles across the Pacific.

"Those centuries of trade with Europe have stultified Asia because Europe's economic philosophy was to sweat labor, pay low wages and make women and men rather than machines do the work; and finally to sell to Asia on the gold standard, with Europe controlling the world's gold, and then buy from Asia with demonetized silver. This enabled Germany and England and Belgium to buy cheaply from Asia but gave Asia a low purchasing power to buy from Europe. The fallacy of this whole European economic philosophy is proven by an impoverished Asia.

"EVERY day Asia is increasing her trade with America, but nothing like the extent to which conditions justify. The reason for this is because communication and transportation facilities favor the old eastern route, via the Suez Canal to Europe.

"You can today send a 25-word night-letter from London to Montreal across the Atlantic for $1.00, or 4 cents a word. To send that same message across the Pacific from Vancouver to Japan or to China, costs from 40 cents to $1 per word. India can cable to Germany or England for 6 cents a word, but if India wants to talk to Canada or the United States it costs over 60 cents a word.

"But China has awakened up to that, and recently made a contract with the Radio Corporation for a great wireless plan connecting Shanghai with San Francisco.

"POUR into China a big volume of low-rate news and business cables from Canada and the United States, and you will see China just blossom out like a flower.

"It will only be by a supreme effort that Canada and North America will divert the Far East trade route away from the Suez Canal and bring it across the Pacific to the Panama Canal.

"The biggest factor in that change is Western Canada's grain, which will attract ships from Asia.

"Ships bring cargoes from Europe through the Suez to India, China and Japan; when they arrive off the Asiatic coast they find themselves equi-distant from Europe whether they double back and return via the Suez Canal or whether they cross the Pacific to Vancouver, pick up grain, then down the Pacific Coast to Panama and back to Europe.

"These grain cargoes then are the attraction that will help to swing the trade of Asia over to North America.

"THE great world event in trade of the next few years will be the growth and swing of Asia's trade away from Europe across the Pacific to America. Asia's trade really belongs to America."

DON'T forget, however, that things don't just happen—they have to be made to happen.

(Copyright, 1929, by B. C. Forbes.)

May-Stern Company Sales, Income Up

The Spiegel-May Stern Company, Inc., report net sales for the first six months of 1929, of 11,391,430, against $9,015,134 in the corresponding period of 1928, an increase of 26.39 per cent. Earnings after all deductions were $730,298, against $557,115.

California Crude Production Lower

LOS ANGELES, July 29.—California's daily crude oil production for the week ended July 27 totaled 865,500 barrels, against 888,500 for the previous week, a decrease of 23,000 barrels.

MIDDLE WEST TO REVAMP CAPITAL

Reorganization of Big Utility Company to Bring Melon to Shareholders

CHICAGO, July 29—(AP.)—Complete reorganization of the Middle West Utilities Company's financial structure, involving "rights" and a stock split-up worth millions of dollars to stockholders was approved yesterday.

The first meeting of the organization committee will be held here August 26.

PLAN OUTLINED

The Middle West Company is an Insull organization. Briefly the plan permits common stockholders to purchase one new share for $200 on the basis of one new share for four shares of all classes of stock now held; the calling of all funded debts, prior lien and preferred stocks, and the issuance of "rights" to holders of the called stocks to purchase $55,000,000 of new 6 per cent preferred stock on which dividends will be paid in cash or common stock at the option of the holder, common stock warrants being attached.

In addition, after the foregoing rights have been exercised, the common stock is to be split up on a 10 for 1 basis, upon which dividends in stock will be paid at the rate of 8 per cent annually on the number of shares held.

It is planned to apply to the New York Stock Exchange for listing the company's securities.

VOTE ON CHARTER

Because some changes are necessary in the company's charter before all plans of the recapitalization can be carried out, the entire plan is contingent upon the stockholders' acceptance of proposed amendments to the company's charter, which will be submitted to a special meeting at Wilmington, Del., September 16.

Upon completion of the program the company will have no funded debt and its capitalization will be as follows:

Preferred stock $6, 550,000 shares; common stock $6, 13,445,000 shares.

SCOPE OF ACTIVITIES

Recently it was reported, the Middle West group had practically completed realignment of extensive utility holdings into territorial systems. These are directed by the following organizations: The Central Electric Power Company, operating in Texas, Oklahoma, Arkansas, Pennsylvania, Louisiana, Mississippi, and Tennessee. The national Electric Power Company, controlling utilities in Michigan, Pennsylvania, New Jersey and Ohio. The Seaboard Public Service Company, serving territories in Florida, Georgia, North Carolina, Delaware, Maryland, West Virginia and Virginia and New York cities. The Middle West Company, embracing outlets in Illinois, Kansas, Missouri, Michigan, Indiana, Kentucky, Tennessee, Virginia, Nebraska, South Dakota and Wisconsin.

Warner Sugar Asks Waiver on Payments

NEW YORK, July 29.—Warner Sugar Corporation has asked holders of the first and refunding mortgage 15-year 7 per cent sinking fund bonds, series A, dated January, 1921, to waive sinking fund payments, which amount to about 2½ per cent of total amount of bonds issued on $238,000 semi-annually. Assent of holders more than 60 per cent principal amount of bonds is necessary to make the waiver.

LOCAL CURB

SALES.

	Shares.		Price.
Arkansas Gas "A"	1170	at	16⅝
Do.	750	at	16½

(Furnished by Moore, Leonard & Lynch.)

Security—	Bid.	Ask.
*Ally., B'vue & P'ville 5s '35	88	91
Am. Fruit Growers 7s '29-'31	99	100½
Do. 7s '32-'40	99⅛	101
Broadway Mtrs. Bldg. 6s '48	97	99
Cent. Ohio Steel Pdts. 6s '43	98	99
Citizens Water 5½s '51	95	98
Do. 5s '51	91	93
Connecticut Coke 5s '48	94	96
Crescent I. W. & C. 6½s '38	101	103
Dilworth, Porter & Co. 6s '39	98	99
Doubleday-Hill Elec. 6½s '41	100	100½
Frick (H. C.) Coke 5s '30-'32	99	....
Do. 5s '33-'44	100	....
Fry (H. C.) Glass 6s '32	....	92
Frick-Reid Supply 6s '43	99	100
Grant Building 7s '47	92	95
Hanna (M. A.) 6s '34	96½	98
Jones & Laughlin Steel 5s '39	104	104¾
Kaufmann D. S. sec. 5½s '36	92	95
Loews Thea. & Real. 6s '47	96	98
Mackintosh-Hemphill 6s '49	89	92
McClintic-M'shall 5½s '32-'37	100	101½
McKinney Mfg. 6s '43	100	101
*Mt. Wash'n St. Ry. 5s '33	91	93
Nat. Union mtge. 6s '31-'46	96	98
National Fireproofing 5½s '47	90	93
Ohio Valley Clay 6½s '41	99	101¼
Oklahoma Nat. Gas 6s '46 A	94½	96½
Do. 5s '48 B	84	86
Penn-Federal Corp. 6s '46	97½	99½
Penna. State Water 5½s '52	95	98
Pgh. Crucible Steel 5s '30-'32	99	....
Do. 5s '33-'45	99½	101
Pgh. Hotels 1st 5½s '48	91	93
Pgh. Parking Garages 6s '45	99	101
*Pgh. Railways gen. 5s '53	84	88
Pittsburgh Steel 6s '48	101¼	102¼
Pgh. Steel Foundry 6s '50	102	102¾
Pgh. Valve, F. & C. 6s '42	....	96
Pgh.-Westm'land Coal 5s '47	81	85
Porter (H. K.) 6s '46	95	98
Rail & River Coal 5s '38	90	....
South Pgh. Water 5s '55	97½	99½
Do. 5s '60	95	97
Southern Traction 5s '50	43	46
Spang, Chalfant & Co. 5s '48	93	95
Standard Plate Glass 6s '30	82	....
Stand. Textile Pdts. 6½s '42	94	96
Stanley-Rowland-Clark 6s '46	93	96
Steubenville Pottery 6½s '40	100	101½
St. Clair Furnace 5s '29-'31	99	....
Do. 5s '32-'39	99½	....
Superior Steel 6s '38	94	96
Ward Baking 6s '37	103½	104½
Wheeling Traction 5s '31	91½	93
Witherow Steel 6s '52	99	101
Yellow Cab (Pgh.) eq. 6s '29	100	....
Yough. & Ohio Coal 6s '33	96½	99

*Guaranteed by the Philadelphia Co. by endorsement.

PETROLEUM PRICES

Pennsylvania (N. Y. Transit Lines)	$3.80
Bradford (National Transit Lines)	3.80
Pennsylvania (National Transit Lines)	3.80
Pennsylvania (S. W. Pa. Pipe Lines)	3.75
Pennsylvania (Eureka Pipe Lines)	3.65
Pennsylvania (Buckeye Pipe Lines)	3.50
Corning (Buckeye Pipe Lines)	1.80
Cabell grade (Eureka Pipe Lines)	1.75
Somerset (Cumberland Pipe Lines)	1.80
Ragland grade oil	.95
Western Kentucky	1.83
Lima	1.80
Indiana	1.57
Princeton	1.75
Wooster	1.90
Plymouth	1.28
Illinois	1.75
Waterloo	1.35
Saginaw (Mich.) Berea sand oil	1.75
Saginaw (Mich.) Saginaw sand, 47 degrees gravity	1.83
Petrolia (Canada)	2.20

NEW YORK CURB MARKET

NEW YORK, July 29.—(AP.)—Stocks today moved within narrow price limits on the Curb Exchange, with the main trend downward. One or two of the utilities made spectacular advances on special news developments. The ticker fell nearly a half hour behind the market, although the volume of sales was not of record proportions. Call money renewed at 9 per cent with the prospects of a higher rate this week.

Middle West utilities ran up 45 points to a record high price for all time at 400 and then eased off a few points. Last week this stock made a net advance of 53⅜ points. The recent sharp appreciation in this stock from a low of 158⅜ was explained by the announcement of recapitalization plans calling for issuance of valuable stock purchase rights and split up of common 10 shares for 1. All funded debt is to be retired. Stock of another Insull property—Insull Utility Investments—sold up to a new high above 96 on an over the week-end gain of more than 3.

The rest of the utility list developed an easier tone after the opening. Commonwealth and Southern, which opened on a block of 20,000 shares, slipped off a fraction to 27⅛, and Niagara Hudson Power, traded in large blocks, sagged a point. Electric Investors, Electric Bond and Share, American Superpower new, Allied Power and Light and Central States Electric new declined 1 to more than 3 points. National Fuel Gas was strong.

Shenandoah Corporation—the new investment trust sponsored by Goldman Sachs and Central States Electric interests—lost about 3 points of its last week's gain. The convertible preferred also developed an easier tone. Goldman Sachs worked slightly lower on a light volume of sales.

Grigsby - Grunow again broke through to new high ground, reaching 269, compared to its low price for the year of 120.

The new Baldwin Locomotive stock held around Saturday's closing level. The Cutten-Fisher interests, which now control the company, are reported to have formed a new pool in the stock.

Ford of England picked up a point. Hygrade Food rose 2. International Projector was another strong spot.

Following is the list of transactions on the New York Curb Exchange, giving all stocks and bonds traded (00 omitted in sales column of stock list; 000 omitted in sales column of bond list):

STOCKS.

Sales.		High.	Low.	2:45.
22	Acoustic Prod...	5⅝	5⅛	5¼
4	Aeronaut Indust	21	21	21
8	Do war	6¼	6	6
1	Aero Sup B new	15	15	15
2	Air Invest	19⅝	19½	19½
2	Ainsworth Mfg.	54¼	53½	53½
4	Alexand Indust.	11⅜	10⅛	11⅜
4	Allied Packers.	⅜	⅜	⅜
1	Do stp pfd....	1	1	1
13	Allied Pow & Lt	101½	95½	96½
12	Do 1st pfd.....	78½	77⅜	77⅜
1	Allison Drug B.	1¼	1¼	1¼
1	Alpha Port Cem	43	43	43
2	Alum Co Am pf	106	106	106
2	Alum Goods	32½	32	32½
1	Am Arch	38	38	38
2	Am Beverage ..	15	15	15
5	Am Br Bov B..	20½	20½	20½
*25	Am Cigar	130	130	130
11	Am Cit P&L A	82⅝	82⅜	82½
43	Do B	59⅞	58⅜	58⅜
94	Am Com Pow A	28⅞	27¼	27⅞
2	Do B	35	34⅝	34⅝
14	Do war	8⅞	8	8
26	Am Cont Oilflds	½	⅝	⅝
13	Am Cyan B.....	62⅞	61⅛	61⅞
14	Am Dept Stores	13⅞	12½	12½
*75	Am Dis Tl cv pf	110	110	110
13	Am & F Pow w	105	103	103
26	Am Gas & El...	210	206	208
24	Am Invest B...	29⅞	27⅞	29⅜
2	Do war	12⅞	12⅞	12⅞
9	Do rts	7⅝	7¼	7¼
*225	Am Lt & Trac.	338	336	338
*100	Am Mfg Co.....	50	50	50
1	Am Phenix.....	59⅜	59⅜	59⅜
1	Am Pneumat...	14⅜	14⅜	14⅜
20	Am Solv & Ch.	40⅝	39⅞	39⅞
25	Do ptc pfd...	54⅞	53¼	53⅞
435	Am Superpow..	66	62⅞	62⅞
2	Am Thread pf	3⅜	3⅜	3⅜
1	Am Transform.	25	25	25
9	Ang A Oil v cod	15	15	15
4	Ang C Con Nit	36	35	35
2	Arc Radio Tube	39	38¾	38¾
128	Ark Nat Gas...	17	16½	16½
118	Do A	16⅞	16½	16½
94	Asso El Ind Ltd	10⅛	9¼	9⅜
254	Asso Gas & El	60½	59¾	60½
468	Do new rts...	3⅛	3	3
42	Do deb rts...	14⅜	13½	13½
2	Atl Frt & Sug.	¾	¾	¾
2	Aut Vot Mach.	8½	8¼	8¼
13	Aviation Corp..	17	16¼	16¼
1	Aviation Credit	16⅝	16⅝	16⅝
1	Aviation Secur.	40	40	40
280	Bald Loco	65¼	64¾	64½
2	Bickford pf	33	33	33
17	Blaw Knox	58½	57⅞	57⅞
1	Brit Am Tob rg	30	30	30
1	Budd Wheel	75	75	75
1	Blauner's a....	49¾	49¾	49¾
1	Borne & Scrym	30	30	30
3	Brill A	24⅝	24½	24½
2	Do B	10	10	10
1	Budd E G Mfg.	19½	19½	19½
1	B N & Est P	122½	122½	122½
8	Do A	122	120	121¾
1	Do pref	24⅞	24⅞	24⅞
4	Bulova Watch.	31¼	30⅞	30⅞
13	Burma Crp Ltd	4⅛	4⅛	4⅛
13	Burr Ad Mch..	64⅝	64	64
34	Cab & Wire B	5⅝	5⅜	5⅜
1	Do pref	4⅜	4⅜	4⅜
4	Do A	4¼	4¼	4¼
75	CAM Co vtc ..	2⅞	2⅜	2⅜
24	Can Marc W...	9½	8⅝	8⅞
11	Capitol Adm A	64⅞	62⅛	62⅛
1	Do pref A....	38½	38½	38½
2	Carib Syn new.	3¼	3¼	3¼
2	Carnation Milk.	45	44	45
4	Carnegie Metals	20⅞	19⅛	19⅛
4	Caterpil Tr n...	82⅝	81⅝	81⅝
1	Cel Crp Am n	29⅞	29⅞	29⅞
1	Celan ptc 1st pf	88	88	88
1	Celluloid 1st pf.	100	100	100
16	Cent At States..	11	10⅛	10⅞
15	Cent Pub Ser A.	47	46⅞	46⅞
1	Cent States Elec	237¼	237¼	237¼
4	Do cvt pf	402	398	398
86	Do new	81½	78¼	78¼
4	Do cvt pf new	200¾	199	199
4	Centrifugal Pipe	11	10½	11
4	Chain Store Stk	35	33⅜	35
12	Checker Cab ...	70½	70	70
485	Cities Service ..	48½	47⅜	48
4	Do pref.	93½	93½	93½
2	City M & T	29⅝	29⅝	29⅝
2	Cleve El Illum ..	100	99½	100
2	Cohn,Hall&Marx	46	46	46
1	Colgate Palm ...	69⅛	69⅛	69⅛
1	Colombian Syn..	1	1	1
4	Colon Oil	7⅞	7⅝	7⅝
17	Columbia Pict..	34⅝	32¼	34⅝
815	Comwealth & So	28	26⅝	27⅛
98	Do war	10⅞	10⅝	10⅝

Sales.		High.	Low.	2:45.
14	Comstock Tun n.	1¼	1	1¼
14	Comm Util	51¾	51	51
28	Cons Aircraft ..	34	34	34
1	Cons Cigar war.	2⅝	2⅝	2⅝
40	Cons Cop Min ..	11⅛	11	11⅛
8	Cons D P new ..	38¼	37⅝	37⅝
14	Cons Film Ind..	21	20¾	20¾
14	Cons G&E Balt.	139⅝	134½	136
31	Do ctfs	138¾	136¼	136¼
1985	Cons G&NY rts	6⅞	6⅝	6⅝
1	Cons G&U A ..	30⅞	30⅞	30⅞
42	Cons Ldy Cp ..	16¼	16	16
4	Cons Ret Stores	30¼	30¼	30¼
13	Cont Diamond..	38⅛	38	38
4	Cont Oil vtc....	18½	18⅛	18⅛
24	Coop Bessemer.	51	45⅝	49
14	Do pref	49¾	49¼	49¼
2	Car & Reynolds	31½	31⅛	31⅛
15	Do pref	102	100⅛	100⅛
38	Cosden Oil	94½	94	94
25	Creole Syndic...	7⅝	7½	7½
12	Cresson Gold...	⅝	9-16	⅝
5	Crown Central .	1¼	1¼	1¼
1	Cueno Press	41	41	41
13	Curtiss Air ctfs	11	10⅞	10⅞
14	Curtiss Flying..	22⅜	22⅜	22⅜
13	Curtiss Wright.	28⅞	28¼	28¼
15	Do A	37⅛	36½	36½
21	Do war	10¼	10	10
2	Daniel Reeves..	39	39	39
1	Davega Inc	36	36	36
2	Davenport Hos.	26	26	26
111	Dayton Airplane	26⅜	25¼	26
*125	Deere & Co	590	575	575
12	De Forest Radio	13½	13⅜	13⅜
12	Derby Oil	8⅞	8⅝	8⅞
11	Det Aircraft	15⅛	15	15
4	Doehl Die-Cast.	35⅞	35⅜	35⅞
12	Dubileer Cond..	6¾	6⅝	6⅝
*100	Duke Power	232¾	232¾	232¾
2	Durant Mot	10⅝	10¼	10¼
43	East St Pow B.	73¾	68⅞	69
5	East Util A	26⅝	26⅝	26⅝
234	Eisler Elec	31½	30	30¼
348	El Bond & Sh..	134⅛	130¼	131
696	Do rts	8	7½	7½
92	Elec Sharehold.	65¾	62	62
12	Do pref	162⅜	157¼	157¼
4	El Bond & Sh pf	105½	105	105
41	Electric Invest.	251	240⅞	242¼
1	Do pref	99¼	99¼	99¼
21	Empire Pow	55	54½	54½
34	Empire Steel ..	32¼	31⅛	31⅝
1	Eng Gold Mines	2⅛	2⅛	2⅛
12	Evans Wallo Ld	15⅞	15¼	15⅞
2	Fabrics Finish.	15½	15¼	15½
15	Fairchild Aviat.	15	14	15
*20	Fajardo Sugar..	90	90	90
4	Falcon Lead M.	¼	¼	¼
12	Fandango Ltd..	2⅜	2⅛	2⅜
1	Fansteel Prod..	11½	11½	11½
15	Federal Wat A.	49¾	49¼	49¼
1	Federated Metal	29	29	29
32	Fiat Corp	27⅞	27⅝	27⅝
15	Do deb rts....	8⅝	7⅝	8⅛
12	Financial Invest	28⅝	28½	28½
1	Firemen's F Ins	110	110	110
*25	Firestone T & R	249	249	249
12	Fokker Aircraft	44⅞	44½	44½
28	Foltis Fischer ..	30⅞	30	30⅜
4	Ford Mot Can A	46⅝	46¼	46¼
*150	Do B	70	70	70
331	Ford Motor Ltd	17⅝	16⅞	17⅝
2	Forhan Co A...	25⅝	25⅝	25⅝
24	Fox Theater A..	24½	23½	23½
80	Freshman Chas.	10⅛	9½	9½
1	Gal Sig Oil cod.	5⅛	5⅛	5⅛
1	Garlock Packing	31⅝	31⅝	31⅝
52	Gen Bak new...	7⅛	6⅞	6⅞
15	Do pref	70⅞	69	69
5	Gen Cable war.	27	26½	27
4	Gen Cigar rts...	3	2⅞	3
35	Gen El Eng rcts	12¼	12¼	12¼
1	Gen Ind Alcohol	33¼	33¼	33¼
18	Gen Ldy Mach n	20⅝	20½	20⅝
1	Gen Print Ink..	47¼	47¼	47¼
45	Gen Realty&Util	35⅞	34¼	34¼
*25	Do pref	112	109⅛	110
125	Gen Theater ctf	33⅞	32⅛	33
1	Gerrard Co	26⅝	26⅝	26⅝
31	Gilbert Co	19½	19½	19½
4	Glen Alden Coal	124¾	124	124¾
38	Globe Underwrit	25⅞	25⅜	25⅞
5	Golden Center M	4⅝	4⅝	4⅝
30	Golden Coin	⅝	⅝	⅝
20	Goldfield Cons..	11-16	⅝	⅝
71	Gold Sachs Trd	113	108⅜	112⅛
25	Gold Seal Elec..	20⅝	19⅝	19⅝
2	Gorham Inc A..	36	35	36
15	Gram'phone Cor	32⅜	32	32
2	Gray Corp	58½	58	58
*10	Gt A & P new..	389	389	389
*20	Do 1st pref...	116⅞	116⅝	116⅝
4	Greenfield T&D.	16⅜	16⅝	16⅜
2	Grigsby Grunow	269	265½	265½
98	Do new	71¼	66	66⅜
8	Ground Gripper.	41½	41½	41½
1	Guardian Fire ..	82	82	82
8	Gulf Oil Corp Pa	184½	182½	182½
4	Happi Cndy Inc	2⅝	2½	2½
2	Hartman Tob ..	20	20	20
29	Haygart Corp..	69⅜	66⅝	67⅞
9	Hazeltine Corp.	46½	45¾	45¾
4	Hecla Min	17⅞	17⅞	17⅞
29	Helena Rubinst	19⅞	18¾	18¾
8	Hrecules Pw pf	30⅛	30	30
2	Homaokla Oil..	4⅛	4⅛	4⅛
19	Houst Gulf Gas	16½	15⅝	16¼
9	Hudso B M & S	16⅝	16⅜	16⅝
9	Humble O & R	119⅝	118⅝	118⅝
9	Huyler S Del..	20½	20	20
348	Hygrade Food..	41¼	39⅞	41
*150	Ill Pipe Line...	310	305⅝	310
6	Im Oil Can new	29½	29⅜	29½
19	Indus Finan ctf	30	29⅜	30
1	Ind Fin ctf ...	77	77	77
8	Ins Co No Am..	77¼	76	76
8	Insur Sec	29⅝	29	29
9	Insur Shares...	23⅞	23½	23½
29	Insull Util	98½	91⅜	95¼
18	Intercon Petrol.	1½	1⅜	1⅜
4	Inter Perfume..	15	15	15
18	Internat Petrol.	25½	25¼	25⅛
39	Int Proj new....	33	31½	33
39	Int Sup-pow....	87½	84¼	84¼
1	Int Saf Raz B.	30	30	30
2	Inter Shoe.....	73	72⅞	73
1	Int Util A	43⅝	43⅜	43⅝
4	Do B	17½	17¼	17¼
4	Do war	7½	7⅜	7½
8	Invest Equity..	63	63	63
2	Iron Cap Cop...	4⅛	4	4
4	Irving A Chut.	32⅜	30¼	30¼
58	Ital Sup-pow...	19⅞	18⅜	19½
19	Do deb rts...	11⅛	10½	10½
9	Johnson Mtr....	52⅛	62	62
12	Keystone Aircft	44½	43¾	44½
18	Kirby Pet	3	2⅜	2⅞
8	Kolster Brand.	4⅞	4⅞	4⅞
2	Lackaw Sec nw	39	39	39
8	Lake Sup	25	22⅛	22⅛
1	Lak Fdy &Mch	21¾	21¾	21¾
1	Lane Bryant ..	82⅜	82⅜	82⅜
2	Lefcourt Rltypf	34	34	34
8	Lehigh C & N	156⅛	153	155½
12	Leonard Oil ...	5	4⅞	4⅞
4	Lerner Stores..	72	68	68
2	Lib Ow Sh Gl	166	166	166
8	Libbey Owens n	43	43	43
4	Lily Cup	24	22⅜	22⅜
8	Lone St Gas n.	37½	37⅜	37⅜
2	Do rts	7	7	7
8	London Tin rg	16¼	16⅛	16¼
28	Lg Is Lt n....	63⅛	79⅛	80⅛
4	Louis L & E...	8½	8⅜	8½
149	Macy Co rts....	4⅞	4½	4½
4	Magdalena Synd	38	38	38
1	Mangel St pf..	100	100	100
798	Marc Int Mar.	33⅞	33⅜	33⅛
2	Marc W Eng..	17¼	17¼	17¼
1	Marion Stm Sh.	32	32	32
1	Mason Val Min	1⅝	1⅝	1⅝
28	Favis Bot Co...	4⅞	4¼	4½
19	May Flower A..	76	73¼	76
8	Maphis Nat G..	14⅜	14¼	14¼
8	McClellan n	54⅜	53½	53¼
1	Merch Mfg	28½	28½	28¼
1	Mer Chap & Sc.	30⅞	30⅞	30⅞

Sales.		High.	Low.	2:45.
1	Do pref	97	97	97
42	Mid West Util.	400	365¼	395
8	Do 6% pref....	145	142⅛	142⅛
94	Midl Roy cvt pf	33⅜	32	32
1	Midland Steel...	114	114	114
1	Midvale St Del.	52	52	52
1	Min Co. Canada	4	4	4
4	Minn Hon Reg..	90½	90¼	90¼
2	Miss Kan Pip L	30⅞	30⅞	30⅞
9	Mohawk & H P	106¾	100	100
3	Do war	82	82	82
2	Mohawk Mining	56	56	56
2	Montecat rts ...	2⅝	2⅝	2⅝
1	Mountain Prod.	12⅛	12⅛	12⅛
4	Nat Aviation...	66	65⅝	65⅝
4	Nat Baking	7⅞	7¾	7¾
1	Metal Min......	19	19	19
1	Met 5-50c A.....	7¾	7¾	7¾
4	Midwest pr pfd.	160	152¼	152¼
*50	Moh Hud 1st pf	104	104	104
1	Nat Candy.....	30	30	30
9	Nat Container..	31⅝	31½	31⅝
18	Do preferred..	31¾	31¾	31¾
4	Nat El Pow A..	63	61¼	63
18	Nat Fam Stores	34⅝	30	30
2	Do preferred..	35	35	35
68	Nat Fuel & Gas	41	39¼	40
4	Nat Investors...	128½	125	128½
*50	Nat Pw & Lt pf	107	107	107
19	Nat Pub Serv A	35	33⅛	33⅛
4	Nat Rub Mch..	32⅝	31⅝	31⅝
2	Nat Sug Ref nw	42	42	42
49	Nat Thea Sup..	24	23⅜	23⅜
1	Nat Trade Jour	15½	15½	15½
3	Nat Transit....	22⅝	22⅛	22⅛
7	Nehi Corp......	23½	23¼	23¼
1	Nev Cal Elec...	63⅛	63⅛	63⅛
1	New Bradford..	3⅝	3⅝	3⅝
1	N Haven Clock	23	23	23
2	N J Zinc new...	83	82½	82½
2	N M & Ariz Ld..	5⅝	5⅝	5⅝
7	Newmont Min..	203¾	200½	200½
11	N Y Investors..	40¼	39½	39½
*50	N Y Tel 6½ppfd	111⅝	111⅝	111⅝
5	Niagara Shares.	68¼	62½	66
9	Niles Bem Pond	57⅞	55¾	56½
1	Nipissing Mines	2⅝	2⅝	2⅝
4	Noma Elec	21¾	21	21
6	Noranda Mines..	58¾	57⅛	57⅛
1	Nort Warren pf	39	39	39
14	Nor Am Aviat..	15½	15¼	15¼
2	Nor Am Cement	10	10	10
4	Nor Cent Texas	17¼	15	15
2	Nor West Eng..	32¾	32¾	32¾
1	Nor Sts Pow A.	210	210	210
16	Northeast Pow.	82½	79	80
1	Novadel Agene.	21½	21½	21½
13	Ohio Cop	1⅝	1⅝	1⅝
5	Ohio Oil	70⅞	70⅛	70⅛
4	Outboard A	19⅜	19	19⅜
1	Do B	11½	11½	11½
1	Pac G&El 1st pf	26¼	26¼	26¼
2	Pac Tin Ltd....	15½	15½	15½
6	Pack Motor new	26⅜	26	26½
11	Pandem Oil	1⅝	1⅝	1⅝
3	Pantep Oil Ven.	6⅛	6	6
3	Paramount Cab.	19¾	19	19¼
1	Parmelee Trans.	24½	24½	24½
2	Parke Davis	45⅜	45⅜	45⅜
*50	Pender Groc B..	46	46	46
2	Penney Co	117½	117	117
1	Penn Gas&El A	22⅜	22⅜	22⅜
1	Penn Mex Fuel.	34⅞	34⅞	34⅞
*30	Penn O Ed pr pf	104½	104½	104½
165	Pennroad Corp..	28⅜	27⅝	27⅝
2	Penn W & Pow	102½	102½	102½
4	Peoples Dg Sto	87⅞	85	85
8	Peoples P&Lt A	54⅝	54	54⅝
4	Port El Pow....	50	49⅞	50
2	Polymet Mfg ...	66½	65⅜	65⅜
4	Perryman Elec.	19	18⅛	18⅛
26	Petroleum Co...	27⅛	27	27
3	Philip Morris A.	9	9	9
2	Pick Barth pfd.	15⅝	15⅝	15⅝
2	Pierce Governor	29⅝	29	29⅝
3	Pilot Rad Tube.	34¼	23⅞	23⅞
14	Pitney Bow new	28⅜	27	28
3	Pitts Screw & B	26½	26⅜	26½
2	Plymouth Oil...	23⅝	23⅜	23⅝
1	Powdrell & Alex	88⅛	88⅛	88⅛
2	Pow Corp Can..	17⅝	17⅝	17⅝
1	Pratt & Lambrt	69⅜	69⅜	69⅜
9	Proct & Gamb n	92¾	92	92
10	Prudential Invst	31¼	30⅛	30⅛
3	Pyrene Mfg.....	9	9	9
*10	Quaker Oats pfd	110	110	110
5	Rainbow L Pr A	32	31½	31½
2	Do B	15⅝	15⅝	15⅝
2	Raybestos Man.	48⅞	48¾	48¾
3	Reliance Mngmt	36⅜	36⅛	36⅜
13	Reiter Foster...	6	5⅝	5⅝
1	Reliance Bronze	22½	22½	22½
2	Roan Ant Cop..	41½	40¼	40¼
3	Roch Cent Pow.	47½	47½	47½
1	Rockland L & P	38⅜	38⅜	38⅜
1	Royal Typewrit	77	77	77
*100	Ry & Lt Sec....	103	103	103
1	Ryerson & Sons	50	50	50
2	Russ Fifth Ave.	34	34	34
*50	Safe Car H&L.	218½	218½	218½
3	St Regis Paper	192½	187	189
*50	Do pref	102	102	102
2	Salt Creek Prod	15	15	15
1	Schlet&Zan pfd.	37½	37½	37½
1	Sec G Am Inv.	28	28	28
6	Segal L & Hard	11⅜	11	11
12	Selected Indust	23⅞	23	23
32	Do 1st paid...	98⅜	97⅝	97⅝
7	Self Prov Stor.	3½	3½	3½
4	Sent Saf Con...	20⅝	19⅝	19⅝
12	Servel Inc vtc.	18⅞	18½	18½
3	Shattuck Denn.	15½	15¼	15½
1	Shawiniga Wat	95	95	95
3	Sheaffer Pen...	57⅝	57⅝	57⅝
470	Shenandoah ...	36½	32	32¼
50	Do cv pref....	59⅞	54½	55
2	Sierra Pac El.	62	62	62
1	Sikorsky Aviat..	47⅞	47⅞	47⅞
16	Silica G Cor vtc	33¼	28⅛	29⅛
2	Silver Bro Isaac	69	69	69
†1	Skinner Organ.	39¾	39¾	39¾
*50	Smith A O.....	252½	250	252
2	Sonatron Tube.	31½	31	31

Sales		High.	Low.	2:45.
1	S E P & L	123⅜	123⅜	123⅜
1	Do pt pf	86⅛	86⅛	86⅛
5	So Cal Ed B pf.	25⅛	25⅛	25⅜
3	So Col Pow A ...	27¼	25¼	25¼
3	South Corp	15⅛	14⅝	14⅝
2	So Penn Oil	50⅞	50⅝	50⅞
22	Southland Roy .	17¼	17	17
2	S W Gas Util ..	14	13	13
2	Span & Gen Cp.	4⅛	4	4
265	Stand Brands ..	37⅝	37	37
16	S O Indiana	53⅞	53⅜	53⅞
2	Do Kansas	20⅞	20⅞	20⅞
28	Do Ky	36⅞	36	36¼
1	Do Neb	48½	48½	48½
*150	Do Ohio	118⅝	118⅜	118⅝
*20	Do pref	117¾	117⅝	117⅝
1	Stand P & L ...	115	115	115
9	Stand Stl Prop.	38	36⅝	36⅝
3	Stand Stl Spg ...	94	93	93
3	Starrett Corp ...	31½	31¼	31¼
1	Stein Co	27⅜	27⅜	27⅜
10	Stein Cosmetics	20⅜	20⅜	20⅜

GAIN FOR ELEC. INVESTORS

NEW YORK, July 29.—(AP.)—Electric Investors, Inc., public utility and industrial investment company, controlled by Electric Bond and Share Company interests, today reported net earnings of $12,272,028, equivalent to $12.05 a common share on the advance number of stock outstanding for the 12 months ended June 30. This compares with net earnings of $4,343,831, or $3.90 a share for the 12 months ended December 31, 1928, and $3,839,974, or $3.80 a common share in the 12 months ended December 31, 1927.

Stocks in the 100 companies in which the company has invested are carried at cost. Book value of net assets at the end of the period were listed at $60,228,446, compared to a market value of $160,855,110. This compares with book value of $44,640,136 and a market value of $91,261,720 on December 31 last. Surplus totaled $15,565,951 on June 30, against $6,144,991 on December 31 last.

Investments include stocks in American Gas and Electric Corporation, Commonwealth and Southern Corporation, United Corporation, American Power and Light Company, North American Company, American Superpower Corporation, Columbia Gas and Electric Corporation, International Telephone and Telegraph Corporation, Electric Bond and Share Company, American Telephone and Telegraph Company, Southern California Edison Company and Toho Electric Power Company, Ltd., of Japan. Except in one instance less than 5 per cent of the stock of any one company is owned.

TOBACCO GAINS IN EXPORTS

WASHINGTON, July 29.—Tobacco now ranks as the third most valuable export of the United States, according to reports of the Department of Commerce. Shipments of tobacco exporters in 1928 were valued at $180,000,000, while production of cigarets mounted to 106,000,000,000.

Twice in the decade since the World War, which has seen the largest development of the tobacco industry ever recorded, the United States tobacco crop has exceeded 1,500,000,000 pounds. The cigaret demand has been increasing during the same period due to their use as a dietary aid to slimness and the toasting process in manufacture.

Throughout 1928 cigaret tobacco represented over half the crop and three-fourths the tobacco exports. Production of cigaret tobacco for the year amounted to 711,000,000 pounds, a little less than last year, and exports reached a peak figure of nearly 435,000,000 pounds.

Butte and Superior Quarterly Net Up

NEW YORK, July 29.—Butte and Superior Mining net income $40,554 for quarter ended June 30, after mining costs and reserves for taxes, equal to 15 cents a share on 290,197 capital shares, versus net loss of $15,623 in preceding quarter and net income of $21,827 or 7 cents a share in 1928 quarter.

Six months net was $24,931, or 9 cents a share, versus $55,260, or 19 cents a share in 1928 period.

Shattuck Earned $1.68 in Quarter

F. G. Shattuck net income $589,245 for June quarter after depreciation and Federal taxes is equal to $1.68 a share on 350,000 capital shares outstanding versus $623,040 or $1.78 a share preceding quarter and $596,584 or $1.70 in 1928 quarter. Six months' net was $1,212,285, or $3.46 a share versus $1,138,708 or $3.25 in 1928 period.

Report Stimulates Radio Stock Demand

NEW YORK, July 29. — Radio Corporation was taken in large blocks today on a demand stimulated by reports of a definite turn for the better in the corporation's earnings which led to predictions of favorable results for the third quarter, following the poor showing made in the three months ended June 30.

Union Trust Taking Pocahontas Tenders

The Union Trust Company of Pittsburgh, trustee of the Pocahontas Corporation 6 per cent gold bonds, dated December 15, 1923, has given notice that it will receive tenders until noon August 5, 1929, for the sale to it of such bonds to an amount not exceeding $200,058.13.

Trade Board Seat Sells at New Peak

CHICAGO, July 29.—A Board of Trade membership was sold today at $50,000, up $500 and a new peak.

Ohio Steel Holds Firm Output Rate

YOUNGSTOWN, O., July 29.—The steel industry in the Youngstown district showed a slight decrease in operations last week, but leading manufacturers expect to close a record month for many departments of the valley mills.

Open-hearth steel production is somewhat lower than last week. Sheet and pipe production is nearly unchanged. Average operations for all Youngstown district steel companies is 84 per cent.

Definite reductions in incoming business from the automotive industry so far has had no effect in curtailing production of leading sheet producers in this district, and this week's operations indicate that valley sheet output is holding firmly around 95 per cent.

While the market for steel pipe is improving, no additional mills will be operated in the seven days starting today. Pipe production for independent manufacturers is still at 65 per cent of capacity. The Republic Iron and Steel Company is one of the larger Youngstown companies to share in new pipe business, with one order for 200 miles of its electrically-welded product from the Southwestern Gas Company.

Stock Exchange Topics

Reports of Lesser Income Caused Atlantic Refining to Decline.

A FEW weeks back Atlantic Refining suffered a sharp decline on selling, influenced by reports that its second quarter statement would make unfavorable comparison with that period last year. At the time, Wall Street, which had been hearing glowing reports of current earnings of the company, was a trifle skeptical of such talk, finding it difficult to perceive how the company could earn less than a year ago with conditions so much better. The statement for the period coming to hand over the week-end, shows net for the quarter of $4,970,000, equal to $1.73 a share one the stock, against 4,332,700, or $1.49 a share in the June quarter last year. Net for the six months was equal to $3.06 a share on the total of stock now outstanding, compared with $1.87 a share on the same basis a year ago.

With the general market reactionary, the equipment shares failed to respond as they might have under more favorable conditions, to the marked improvement shown in results obtained by American Locomotive Company in the first half year. More important than the earnings which were equivalent to $2.25 a share for the six months just ended contrasted with but 20 cents a share last year, was the big increase in business on the company's books. Going into the final six months the company had unfilled orders totaling $31,727,460, against only $6,106,000 on July 1 last year. Certainly that would indicate the equipment industry has "turned the corner" after a long period of lean railway buying.

ON the basis of what Atchison has accomplished in the first half year, those familiar with that road's situation would not be surprised if the road should enjoy a banner year when 1929 earnings are finally tabulated. For the first six months net applicable to the common stock has run about $5 a share ahead of the first half of 1928, including, of course, back mail pay received, which was equivalent to $1.03 a share. It is expected that earnings for the current half year will approximate those of the same period of 1929, which would indicate net for the full year equal to around $23 a share, and possibly slightly in excess of the record year of 1926, when $23.42 a share was earned for the common.

A new and powerful group is reported to have taken a big position in Gillette Safety Razor. Recent strength in the stock reputedly reflected accumulation by the new interest who are confident that the company will pay another small stock dividend some time later in the year. Gillette has always followed the practice of paying conservative cash dividends and retaining the bulk of current earnings to finance its business expansion, with occasional stock dividends to shareholders as resultant growth of assets has been capitalized from time to time. In December of last year a 5 per cent stock dividend was paid, and belief prevails now that a similar disbursement will be made some time this year.

GOSSIP going the rounds in market circles today indicated that negotiations might be under way between Kreuger and Toll and International Telephone and Telegraph looking toward the transfer of certain telephone investments of the former to the latter. Report had it that Kreuger and Toll have important holdings in certain telephone companies in South America and elsewhere which would fit readily into plans of the International Telephone and Telegraph, which operates several systems in Europe and South America.

Weakness in Canadian Pacific which has been persistent for a prolonged period now, with the stock slumping today close to the low levels of the year, ruling under 225 as against a peak of 265⅞ a few months ago, is readily explained by the almost unprecedented change in the Canadian crop outlook. Back in the spring when wheat broke sharply to below $1 at Chicago, the crack in the grain market was put down as resulting from prospects for a bumper Canadian crop along with a big domestic yield. Since then the situation has been acutely reversed so far as the Canadian outlook is concerned with indications that the final yield of wheat in the Dominion will be only about half of what had been forecast earlier. This change naturally does not present a bullish argument for Canadian Pacific.

Radio-Keith Profits Drop Off Sharply

NEW YORK, July 29.—(AP.)—Radio-Keith-Orpheum Corporation and subsidiaries today report earnings of $26,355 for the second quarter, as contrasted to a profit of $668,209 in the first quarter of the year. Operations in the second quarter resulted in loss of $28,154, which, deducted, from a profit of $54,509 from other sources, left the profit of $26,355.

BANK CLEARINGS

Pittsburgh.	
Exchanges today	$32,903,160.29
Balances today	16,386,310.49
Exchanges week ago	31,698,081.88
Balances week ago	13,875,665.02
Exchanges year ago	24,337,070.85
Balances year ago	11,160,034.16
New York.	
Exchanges	$624,000,000
Balances	137,000,000
Credit balance	105,000,000
United States Treasury.	
Receipts	$ 6,141,041.36
Expenditures	7,054,067.61
Balance	152,943,057.40

TIGHT MONEY UNSETTLES STOCKS

Bulge to 10 Per cent In Call Funds Offsets Fine Earnings Reports

NEW YORK, July 29.—The stock market was again depressed by tight money last week. As call money mounted from 7 to 10 per cent, heavy profit taking was prompted in the utilities and rails, and many of the industrials, although a few managed to make headway in response to excellent second quarter earnings statements.

The action of the market was in distinct contrast to the highly favorable character of the majority of earnings statements, and the optimistic predictions for business during the remainder of the year. The market appeared, however, pretty thoroughly to have discounted the industrial situation, and to have worked itself into an over-bought condition.

MONEY FIRMNESS

The persistent firmness of money was disappointing, for although the market has at times managed to make remarkable progress in the face of high money, the present firmness completely upsets the reiterated predictions of a few weeks ago that credit conditions would at this time become comparatively comfortable. Although call money fell back to 9 per cent on Friday, time money mounted to 8½ per cent for shorter maturities.

BROKERS' LOANS SOAR

Brokers' loans soared $95,000,000 more to another record level, which was rather perplexing in view of the irregularity of the market. Wall Street attributed much of the rise to $125,000,000 in rights maturing early in the week. While no renewed warnings regarding use of credit for speculation came from Federal Reserve quarters, the Reserve Board took cognizance of the upturn in loans in its monthly survey. It pointed out that the gain of about $400,000,000 in loans and investments of member banks in leading cities from May to July 17 was caused chiefly by the growth in brokers' loans.

CREDIT EXPECTED

While the Federal Reserve is expected to release credit to help the crop moving season, this week's statements showed no upturn in holdings of acceptances and government securities bought in the open market. The reports, rather, indicated a reduction of about $26,000,000 in Federal Reserve credit. The expected improvement in credit during July has been prevented by the heavy borrowings of the New York banks at the Federal Reserve to meet mid-year requirements, the large increase in Federal Reserve note circulation caused by introduction of the new currency, and the heavy demands for commercial credit, as well as increasing brokers' loans.

The Standard Statistics-Associated Press index of 50 leading industrial stocks declined 2 points during the week to 226.7, nearly 10 points under its peak, and the index of 20 rails 6.3 points from its peak of a week ago. The index of 20 utilities closed the week 2 points above last Saturday, but about a point under the record reached Thursday.

Gasoline and Naphtha

Kerosene	16c
Gasoline, motor	17c
Gasoline, 68-70 degrees	20c
Ethyl gasoline	20c

Hill, Wright & Frew

Securities Carried on Conservative Margin

MEMBERS
New York Stock Exchange
Pittsburgh Stock Exchange
New York Curb Market, Associate

Union Trust Building
Pittsburgh, Pa.

MONEY TO LOAN ON MORTGAGES

Our Trust Department has funds for investment, in large or small amounts, in loans secured by first mortgages on improved real estate.

THE UNION NATIONAL BANK of PITTSBURGH
Fourth Ave. at Wood St.

EVENING SUN-TELEGRAPH MARKET

Echoes of Tax Battle

Air Brake Profits Gain

U. S. CHAMBER ELATED OVER TAX STAND

Figures Show Its Estimate Of Surplus More Accurate Than Coolidge, Mellon

By MERRYLE STANLEY RUKEYSER
(Copyright, 1929, Universal Service, Inc.)

NEW YORK, July 29.—The Chamber of Commerce of the United States, which stepped out of its cautious role early last year and crossed swords with Secretary Mellon and President Coolidge over the tax reduction issue, now contends that time has vindicated its position.

Fifteen months ago a genuine tempest in the teapot was stirred up when the chamber, purporting to speak for all business, told the administration that it was too timid in the matter of tax cuts. The chamber indicated that it saw a larger surplus ahead than the treasury experts could see. The cleavage was all the more dramatic because the Coolidge-Mellon viewpoint has always been conspicuously friendly to legitimate business. The crossing of swords made the chamber step out of character—at least out of the character arbitrarily sketched by Sinclair Lewis, author of "Babbitt."

Predictions can be made glibly, but it takes the test of time to prove their validity. The fiscal year for which the chamber made its prophecy has ended, and the chamber, in its official organ, now lays claim to the wreath of victory. Unfortunately, the proof of accurate prophecy is so highly technical that he who runs as he reads may never wholly grasp the outcome of the battle of 15 months ago, echoes of which are again being heard. The chamber contends that the actual figures for the fiscal year ending June 30, last, support its earlier estimate that the surplus for the year would exceed half a billion dollars.

TIDY SURPLUS

"To be sure," the Nation's business, the chamber's spokesman, concedes, "such a surplus does not show in the government's accounts." There are several reasons why the surplus as announced on July 1 was smaller. To understand these reasons without becoming entangled in the complications too common in public finance, one has to change his point of view from the spring of 1928 to midsummer, 1929. Having accomplished such a change in the point from which to observe the facts and refreshed his recollection of events in the interval of 15 months, he perceives one of the reasons in the tax reduction which was in fact granted by Congress, although less in amount than the sum the chamber has suggested and somewhat postponed in its effectiveness. The tax reduction occasioned by the revenue act of 1928, when all the items of reduction are fully effective, has been officially stated to mean $212,000,000 a year.

"Although all of the items of reduction were not fully effective upon receipts throughout all the year, which closed with June 30, 1929, it seems beyond question that the tax reduction made by Congress in 1928 meant in the fiscal year just closed at least $150,000,000.

"There was a yet more cogent reason for the surplus as announced being under the $400,000,000 which obviously remained after the tax reduction of 1928. This reason lay in a large increase in expenditures over the $3,642,000,000 originally declared to be necessary. These additional expenditures, as actually made, reached $206,000,000.

"Even so there remained at the end of June a tidy official surplus of $185,600,000."

GAINS PRESTIGE

Of course, the sharp edge has been taken off the chamber's triumph by the necessity of resorting to footnotes to proclaim it.

And yet the chamber should be encouraged as an outside agency to make independent studies of governmental problems, and to articulate its viewpoint candidly, instead of being a mere "yes man" to government officials.

The current belated claim of victory is significant because it will help to establish the prestige of the chamber in future verbal battles.

DIVIDING RISKS

Old fashioned business men make the mistake of having their business depend entirely on themselves. The new vogue is to build up an organization which will function independently of any single individual. William R. Bassett, partner in Spencer Trask & Company, had the new viewpoint, and a year ago stepped out of the industrial engineering and accounting business which he had built up, to become a banker. He believes that other men should put their business into such shape that they can readily leave it.

"No matter how young a successful business man may be," Mr. Bassett pointed out, "I am convinced that his paramount duty to the world, his business and himself is to organize his affairs so that he can give up the reins on short notice, certain that the business will carry on successfully under different management.

"To the world which gave him his opportunities he owes a moral duty to retire from business while still active mentally and physically and to apply his knowledge, ability and time to political, economic and social problems which cry for a businesslike approach and the application of business principles.

"It is his duty to his business to insure that it would continue successfully should he be removed by illness or death. To himself he owes the duty of being able to embrace new and greater opportunities that may present themselves in another concern or another industry."

COAL COMBINE, THIRD LARGEST, PROPOSED

Cleveland Industrial Head Announces Merger Plans In Bituminous Industry

CLEVELAND, July 29.—(AP.)—J. A. Paisley, of Cleveland, prominent figure in the coal industry, hopes soon to be able to announce the completion of a deal to merge nearly all bituminous coal properties in the United States into a new corporation which would be third largest company in the country.

Paisley has mailed descriptions of the properties involved and an outline of the project to other leaders in the soft coal industry following a conference here in which many coal men were represented.

The project calls for a $2,000,000 holding corporation which would take over all of the better soft coal properties of seven producing states, including Ohio, Pennsylvania, and West Virginia. It would then lease the properties back, generally to their present owners, for operation, on a rental basis, assuring to the holding company a fixed income.

One object of the project is to put the capital invested in bituminous coal industry into a form in which it would be first class bank collateral. At present coal mine investments are not regarded as good security by banks because of fluctuations in the industry.

With a fixed income, the holding corporation, however, would have its securities in bankable form, and would release what Paisley calls hundreds of millions of dollars in what now is "frozen assets."

NOT CREDITED HERE

Reports of the organization of a $2,000,000,000 coal company by J. A. Paisley, of Cleveland, to be known as the Coal Corporation, were given little credence in Pittsburgh. Official information of the proposed company was lacking in coal circles. J. D. A. Morrow, president of the Pittsburgh Coal Company, and A. B. McElvaney, secretary of the Western Pennsylvania Coal Traffic Bureau, said they knew nothing definite of the move. Others disclaiming knowledge of the new corporation were R. Templeton Smith, secretary and treasurer of the Portland Coal Company, and T. W. Guthrie, vice president of the Hillman Coal and Coke Company.

GAS COMPANIES DRILLING

WASHINGTON, Pa., July 29.—With many locations being made by large companies in Washington and Greene counties, drilling for oil and gas promises to be conducted on the most extensive scale in recent years during the late summer and fall. The Carnegie Gas Company, subsidiary of the United States Steel, is drilling many of its leases.

The Manufacturers Light and Heat, Greensboro, and Natural Gas of West Virginia, all subsidiaries of Columbia Gas and Electric, are also active.

For several years it has been the custom of these large companies to let independents do most of the developing, and increased activity now is believed linked with the expansion program, which cludes transporting natural gas into the industrial centers of the East.

NEW OFFERINGS

New security offerings today include:

Chicago, Rock Island and Pacific Railway Company $9,450,000 4½ per cent equipment trust certificates, series P, maturing August 1, 1930, to August 1, 1944, and yielding from 6 to 5.15 per cent, offered by a syndicate headed by the Bankers Company of New York.

Metropolitan District Finance Company $1,000,000 15-year collateral trust 6½ per cent gold bonds, series B, due July 1, 1944, at 100 and interest, offered by Halsey, Stuart & Co.

North American Light and Power Company 200,000 shares common stock at $47.50 a share, offered by the Utility Securities Company.

Courts Building Corporation 20,000 units consisting of one share $7 cumulative no-par preferred stock and one share of no-par common stock at $100 a unit and accrued dividends from July 1, 1929. The offering is being made by the Greenebaum Sons Securitiess Corporation.

Tarrant County, Texas, water control and improvement district No. 1, $2,000,000 5 per cent bonds, maturing from March 15, 1933, to 1969. Offered by a syndicate headed by the Continental Illinois Company and Harris, Forbes & Co.

Locomotive Net Doubled for Half Year

NEW YORK, July 29.—The American Locomotive Company and subsidiaries, including Railway Steel Spring Company and Montreal Locomotive Works, Ltd., report for six months to June 30 consolidated net income of $3,075,939 after expenses, depreciation and accrual for federal taxes, equal, after preferred dividends, to $2.24 a share on 770,000 common shares against $1,502,207, or 20 cents on the common, in the 1928 period.

W. H. Woodin, chairman, said unfilled orders July 1, totaled $31,727,460 against $18,978,879 on January 1, and $6,106,527 on July 1, 1928.

Denies Merger

E. S. PHILLIPS

Mr. Phillips, at 36 the president of DeVoe and Raynolds Company, paint producer, denies that his company is considering a merger with the Sherwin-Williams Company, as reported in financial circles.

LIVESTOCK MARKETS

Pittsburgh.

Brinkman, Wood & Beck, livestock commission merchants, furnish the following quotations:

Cattle—Receipts, 50 car loads, against 50 car loads last Monday; market ruled easier on choice; other grades lower. Good to choice, $14.75@15.25; good, 1,300 to 1,400 pounds, $13.50@14.25; medium, 1,200 to 1,300 pounds, $12.75@13.50; tidy, 1,050 to 1,150 pounds, $13.50@14.25; fair, 900 to 1,100 pounds, $10.75@12.50; common, 700 to 900 pounds, $8.00@9.75; common to good fat bulls, $6.00@10.00; common to good fat cows, $4.00@10.25; heifers, 700 to 1,100 pounds, $8.00@12.90; fresh cows and springers, $30.00@125.00.

Hogs—Receipts, 30 double deck loads; market ruled lower. Extreme heavy hogs, $11.25@11.75; light heavy, $12.25@12.50; good mixed, $12.10; mediums, $12.60@12.65; heavy yorkers, $12.60@12.65; light yorkers, $12.25@12.50; pigs, $12.25@12.50; roughs, $8.75@10.25; stags, $8.00@13.00.

Sheep and lambs—Receipts, 10 double deck loads; demand light; market slow and lower on lambs; about steady on sheep. Prime wethers, $7.25@7.50; good mixed, $6.75@7.25; fair mixed, $5.25@6.25; culls and common, $2.00@4.00; culls to choice yearlings, $8.00@11.00; culls to choice lambs, $10.00@13.50.

Calves—Receipts, 1,300 head; market slow and lower. Veal calves, $16.00@17.00; heavy and thin calves, $7.00@13.00.

Chicago.

Hogs—Receipts, 52,000 head, including 22,000 head direct; slow; mostly 15 to 25c lower than Friday's average; top, $12.10; bulk of good to choice, 150-220 lbs. weight, $11.75@12.05; 260-300 lb. weights, $11.00@11.35; packing sows, $9.50@10.25; butchers, medium to choice, 250-300 lbs., $10.65@11.60; 200-250 lbs., $11.20@12.10; 160-200 lbs., $11.50@12.10; 130-160 lbs., $11.25@12.10; packing sows, 9.35@10.25; pigs, medium to choice, 90-130 lbs., $10.75@11.85.

Cattle—Receipts, 20,000 head. Calves—Receipts, 3,000 head; most killing classes weak to unevenly lower; medium to good steers off most; strictly choice kinds slow but nearly steady; bulls and she stock tending lower; early top, $16.15; few loads held above $16.50; slaughter classes, steers, good and choice, 1,300-1,500 lbs., $14.00@16.75; 1,100-1,300 lbs., $13.75@16.75; 950-1,100 lbs., $13.25@16.50; common and medium, $8.50 up; yearlings, $13.25; fed yearlings, good and choice, 750-950 lbs., $13.25@16.00; heifers, good and choice, 850 lbs. down, $13.00@15.25; common and medium, $8.00@13.00; cows, good and choice, $8.50@12.00; common and medium, $7.25@8.50; low cutter and cutter, $5.75@7.25; bulls, good and choice (beef), $9.75@11.75; cutter to medium, $7.50@9.75; vealers (milkfed), good and choice, $14.00@16.50; medium, $12.50@14.00; cull and common, $8.00@12.50; stocker and feeder steers, good and choice, all weights, $11.75@13.50; common and medium, $9.00@12.00.

Sheep—Receipts, 14,000 head; slow; opening 25c lower; good to choice Idaho lambs, $13.50; natives mostly $13.00; fat ewes, $5.50@6.50; feeding lambs quotable 25c lower; lambs, good and choice, 92 lbs. down, $12.75@13.75; medium, $11.00@12.75; cull and common, $8.25@11.00; ewes, medium to choice, 150 lbs. down, $4.75@6.50; cull and common, $2.50@5.00; feeder lambs, good and choice, $12.50@13.75.

East Buffalo.

Hogs—Receipts, 8,000 head; holdovers, 500 head; generally slow; weights above 160 lbs. 25c below Saturday's average; bulk, 160-200 lbs., $12.50@12.60; few 150 lbs., $12.75; 220-240 lbs., $12.00@12.50; 250 lbs. and up, $11.60@12.00; packing sows, $10.00@10.50.

Cattle—Receipts, 2,100 head; strictly grain fed steers steady to 25c lower; grassy steers and heifers, draggy, mostly 50c lower; choice steers, $16.00@16.50; bulk dry feds, $14.00@16.00; grass steers and heifers, $11.50@13.50; good cows, $9.50@10.00; cutter grades, $5.25@7.75.

Calves—Receipts, 1,500 head; vealers 50c lower, $18.00 down.

Sheep—Receipts, 2,600 head; lambs 25@50c lower; quality and sorts considered; good to choice natives, $13.50@14.00; throwouts, $11.50@12.00; fat ewes, $6.00@7.00.

Cincinnati.

Hogs—Receipts, 3,600 head; held over, 1,052 head; slow, 15@25c lower; heavy kind extremely dull; good and choice, 180-225 lbs., $12.00@12.25; top paid for 180-210 lbs. averages; 120-150 lbs., $12.00; packing sows, $9.75 down; stags, $8.25 down.

Cattle—Receipts, 2,650 head; calves, 525 head; slaughter steers and heifers strictly choice steady to weak; low grades sharply lower, $13.00; cows steady; butcher grades, $8.00@10.00; cutters, $5.75@7.00; bulls slow, $9.50 down; vealers uneven, opened steady to lower than Friday's average; top, $16.50; bulk, $16.00 down.

Sheep—Receipts, 1,300 head; market not established. Indications lower.

C. I. T. Earns $5.59 On Common in Half

Commercial Investment Trust Corporation and subsidiaries reports for six months ended June 30 net profit of $4,042,116 after charges, federal taxes and dividends on preferred stock of Mercantile Acceptance Company, equal after preferred dividends to $5.59 a share on 653,509 average number of common shares outstanding during the period and $5.25 on 694,647 common shares outstanding at the end of the period, comparing with net profit of $2,246,590 or $4.14 a share on 443,500 common shares in the first half of 1928.

Motor Wheel Earns $3.53 on Common

DETROIT, July 29.—Motor Wheel Corporation, reports for six months ended June 30, net earnings of $2,432,998 after all charges including taxes, equal to $3.53 a share on the 687,500 shares of common stock outstanding.

This compares with $1,321,574, or $2.42 a share on 550,000 shares net reported in corresponding period last year.

Commission Denies Southern Motion

WASHINGTON, July 29.—The Interstate Commerce Commission denied a motion of Southern Railway Company to have commission's anti-trust complaint dismissed. Commission's complaint was based on the Southern stock ownership in Mobile and Ohio and Mobile and Northeastern.

Fisher's Commodity Price Index Gains

NEW YORK, July 29.—Prof. Irving Fisher's index number of commodity prices last week was 99.2 versus 98.8 the previous week and 97.7 a month ago.

Studebaker Earns $4.81 Per Share In Half

NEW YORK, July 29.—The Studebaker Corporation earned $4,852,686 during the second quarter of 1929 after all charges including income taxes equal to $2.47 per share on the 1,912,687 shares of common stock outstanding at the end of the period, compared with $4,603,423, equal to $2.39 per share for the same quarter of 1928 on 1,875,000 shares, according to report issued today, by A. R. Erskine, president. Net profits for the half year were $9,457,743 or $4.81 a share compared with $8,583,296 or $4.44 a share in the first six months of last year. These profits do not take into account Studebaker's equity in the Pierce-Arrow net profits for the first six months amounting to $1,062,985 or 55 cents on each Studebaker common share, which would make Studebaker's total net for the first half $5.36 a share.

Net sales for the second quarter amounted to $40,242,511 on 31,180 cars and for the half year were $77,981,426 on 61,208 cars. This compares with $46,494,091 on 40,594 cars in the June quarter of 1928 and $85,148,407 on 75,284 cars in the initial half of last year. Balance transferred to surplus in the second quarter amounted to $2,357,748 and for the half year was $4,491,305.

SOUTH'S TRADE IMPROVED

NEW YORK, July 29.—(AP)—The National Association of Credit Men announced that a special survey of trade and credit in the southeast disclosed conditions generally improved over last year, despite the fruit fly quarantine, bank failures in Florida and strikes in other southern states.

The survey covered the states of North Carolina, Kentucky, Tennessee, Georgia and Florida, and 57 per cent of the manufacturers and wholesalers reporting indicated a larger volume of sales in the first half of 1929 than in the same period last year.

"Untin-Bowler" Crew Quits North for Home

OTTAWA, Ont., July 29.—(CAP.)—The Marine and Fisheries Department has received a message that the crew of the "Untin" Bowler, Chicago-to-Berlin plane lost July 13, would leave Port Burwell at last midnight on their journey back to civilization. The message said that the airmen, Robert Gast, Parker Cramer and Robert Wood, were aboard the Canadian government steamer Acadia. The plane landed at Burwell July 9, and while the fliers were awaiting for clear weather the craft was carried out to sea on moving ice.

20 Persons Made Ill After Eating Cake

CHICAGO, July 29.—(AP.)—Twenty persons, comprising four families, became critically ill after eating cake purchased at a bakery. Emil Berg, owner of the bakery where the cake was bought, was taken into custody, questioned and released by police after he had given a statement to the effect that some vanilla and pineapple extracts used in making the cakes might have been spoiled.

Refining Sugar Meltings Larger

NEW YORK, July 29.—Total melt of 15 U. S. sugar refineries from January 1 to July 20 was 2,850,000 long tons against 2,451,000 tons from January 1 to July 21, 1928. Total deliveries were 2,625,000 long tons as against 2,315,000 a year ago.

ODD LOT QUOTATIONS

WANTED.

Shares.		Price.
85	American Vitrified Products pfd.	80
20	American Window Glass pfd.	82
5	Dixie Gas & Utilities pfd.	70½
20	Hachmeister-Lind pfd.	37¾
2	Koppers Gas & Coke pfd.	100
75	National Fireproofing	20
25	National Fireproofing pfd.	36
15	Pennsylvania Industries	24
80	Reymer & Bros. Inc.	21¼

OFFERED.

20	Allegheny Steel	74
90	American Vitrified Products	16
20	Carnegie Metals	20½
35	Central Ohio Steel	22½
7	Colonial Trust	310
32	Devonian Oil	10
12	Devonian Oil	10
10	Follansbee Bros. pfd.	95
3	Follansbee Bros. pfd.	95
30	Hachmeister-Lind pfd.	39
30	Hachmeister-Lind pfd.	39
6	Liberty Dairy Products pfd.	100
2	National Fireproofing pfd.	36¼
10	Penn-Federal	4
10	Penn-Federal pfd.	92
13	Petroleum Exploration	38
20	Pittsburgh Plate Glass	72
10	Pruett-Schaffer pfd.	30
5	Reymer & Bros. Inc.	21
3	Standard Plate Glass prior pfd.	27
1	Standard Plate Glass prior pfd.	30
15	Suburban Electric	23½
5	Union Steel Casting pfd.	104
45	William Zoller pfd.	98
42	Wiser Oil	15

STANDARD OIL SUBSIDIARIES

(Reported by Kay, Richards & Co.)

	Bid	Ask.
Anglo-American Oil non-voting	13½	14
Anglo-American Oil voting	14½	15
Borne-Scrymser	32	35
Buckeye Pipe Line	88	89¾
Cheabrough Mfg.	170	180
Continental Oil	18¼	18¾
Cumberland Pipe Line	67	69
Eureka Pipe Line	55	59
Galena-Signal Oil	5¼	6
Galena-Signal Oil pfd (old)	78	85
Galena-Signal pfd (new)	81	85
Humble Oil	118¾	119¾
Illinois Pipe Line	105	108
Indiana Pipe Line	20	20
International Petroleum	25	25¾
Imperial Oil, Ltd.	29	29¾
National Transit	22	23
New York Transit	52	54
Northern Pipe Line	83	86
Ohio Oil	70	71
Penn Mex	36¼	
Solar Refining	36	38
Southern Pipe Line	20	22
South Penn Oil	50	52
South West Penn Pipe Lines	64	66
Standard Oil Indiana	53	53¾
Standard Oil Kansas	20½	21
Standard Oil Kentucky	34½	35½
Standard Oil Nebraska	48½	49¾
Standard Oil Ohio	117	119
Standard Oil Ohio pfd.	117	117½
Swan & Finch	13	15½
Vacuum Oil	118	119

U. S. SHIPPING MAKES GAIN

WASHINGTON, July 29.—(AP.)—Although American ships carried but one-third of America's export cargoes during the year 1928 and 28 per cent of American passengers, the year marked a continued increase in favor of American ships which lifted the average for the past 10 years to 36 per cent as compared to only slightly more than 10 per cent for the decade ending in 1914.

A comprehensive study of American foreign trade and shipping just completed by the Shipping Board's bureau of research, revealed that 1,750,000 Americans and 100,000,000 tons of cargo from this country, valued at nearly $8,000,000,000, were carried abroad during the past year.

In this trade a total of 5,100 ships, aggregating 23,000,000 gross tons, and flying the flags of 28 countries, participated, deriving from combined passenger and freight revenues approximately $1,000,000,000.

The Shipping Board report pointed out that the 36 per cent 10-year average for American ships represented value of cargo.

While America's share of the cargo carrying increased about 26 per cent, the report pointed out, its value rose from an annual average of $300,000,000 for the decade ending 1924 to an average of $2,600,000,000 a year for the past 10 years, an increase in value of more than 700 per cent.

THE PRODUCE MARKET

The demand for fruit and vegetables was slow today at the wholesale produce market in Pittsburgh. No changes were made in existing quotations.

The poultry market remained steady, demand fair, supplies liberal and no changes in quotations.

The butter, egg and cheese markets were firm, demand steady, supplies liberal and no changes were noticed in quotations.

Car lot supplies were nominal with 413 cars on track. Arrivals included 7 cars of apples, 1 beans, 4 cabbage, 21 cantaloupes, 2 honeydews, 3 honeyballs, 1 carrots, 3 celery, 6 cucumbers, 1 grapefruits, 1 grapes, 4 lemons, 10 lettuce, 11 onions, 13 oranges, 32 peaches, 7 pears, 1 peas, 2 plums, 30 potatoes, 4 sweet potatoes, 17 tomatoes, 24 watermelons.

HAY AND GRAIN.

Receipts.

Baltimore and Ohio Railroad—One car hay, 1 shelled corn. Pennsylvania Railroad—Seven cars of hay, 6 shelled corn, 5 oats, 1 wheat and 1 seed.

HAY.

Standard timothy	$19.50@20.50
No. 1 timothy	$21.50@22.00
No. 2 timothy	$17.00@18.00
No. 1 light clover mixed	$17.50@18.50
No. 1 clover mixed	nominal
No. 1 clover	nominal

STRAW.

Oat	$11.50@12.00
Wheat	$11.50@12.50

YELLOW CORN.

No. 2 shelled	$1.17@1.18
No. 3 shelled	$1.15@1.16½

OATS.

No. 2 white	56½@57¼c
No. 3 white	53@55¼c

PRODUCE.

Beans, hamper	$2.50@3.50
Beets, bushel	$1.50
Cabbage, crates	$3.00@3.50
Cauliflower, Cal., crate	$2.25@2.50
Do crate	$2.00@3.50
Celery, Ohio, dozen	$1.00@1.50
Do crate	$8.00@9.00
Cucumbers, dozen	$1.00@1.50
Do hamper	$2.50@2.75
Lettuce, Iceberg, crate	$2.00@4.50
Mushrooms, basket	$1.50@1.85
Do pound boxes	50@75c
Onions	$3.00@3.50
Do crate	$2.00@2.25
Parsley, barrel	$3.00@10.00
Peas, crate	$3.00@3.50
Potatoes, sack	$1.50@2.00
Do barrel, new	$5.75@6.00
Peppers, Florida, crate	$2.00@2.50
Radishes, dozen	18@25c
Sweet Potatoes, hamper	$1.90@2.25
Spinach, bushel	50c@$1.00
Tomatoes, lugs	$3.00@3.50
Do six-carrier basket, repacked	$6.50@8.00
Turnips, bushel	$1.25@1.50

FRUITS.

Lemons, Cal. box	$6.00@7.50	Plums	$2.50@3.50
Bananas, bunch	$3.00@4.00	Apples, domestic bu new	$1.50@3.00
Oranges, Cal. box	$4.00@7.00	Raspberries, crate	$6.50@7.00
Grapes	$3.00@3.50	Figs, fresh	$1.50
		Apples	$3.00@3.50

BUTTER AND CHEESE.

Prints	49½@50c	Longhorns	25@26c
Tubs	49@49½c	Impt. Swiss	52@53c
O & P	46@47c	Do Wiscon	43@44c
CHEESE.		Swiss old 25-lb	35@36c
N Y old full cream	33@34c	ave	
Do new full cream	29@36c	Brickstein, 5-lb brick	25@26c
		Limburger	33@34c

EGGS.

Nearby, select henery white, fresh	45@46c	Brown, fresh selected	39@40c
Western, fresh selected	38@39c	Current price	34@35c

POULTRY.

LIVE.			
Hens, Leghorns	26@28c	Geese, lb	25@28c
Do heavy	32@33c	Ducks, lb	30@35c
Broilers, colored	38@43c	Turkeys, lb	30@45c
Do Leghorns	27@30c	HOG DRESSED. Hens, heavy, pound	38@40c
Roosters, lb	22@24c	Broilers	45@50c
Pigeons, pr	45@50c	Square, jumbo dozen	$10.00@14.50
		Do com	$4.50@7.00

PROVISIONS.

HAMS.		PORK SALT MEATS	
14 to 16 lbs.	31c	Bellies, 20 to 25 pounds	18c
12 to 14 lbs.	31c		
10 to 12 lbs.	31c	DRY SALT SMOKED MEATS.	
Skinned hams, 16 to 20 lbs.	33c	Bellies, 2 0to 25 pounds	21c
Rosevale	44c		
Do skinned	49c	BEEF CUTS.	
PORK CUTS.		Ribs of beef, native	28c
Loins, 8 to 12 pounds	32c	Short loins, native	36c
Breakfast bacon, 8 to 10 lbs.	26c	Do medium	35c
Clear, 6 to 8 pounds	27c	Chucks and shoulders, native	24c
LARD.		Do medium	22c
Pure, tierces	14½c	Long loins, native	30c
Do 1-pound prints	15c	Rounds, native	29c

GROCERIES.

ROASTED COFFEE.		RICE.	
Ariosa, lb	36c	Extra fancy head, lb	6¼@7c
Fancy Santos, lb	39c	Do Blue Nose, fancy, lb	5¾@6c
Mocha, lb	46c		
FLOUR.		BEANS.	
Spring wheat, barrel	$8.30	Navy, fancy	
Winter	$7.50	Mich., lb	11¼c
Rye	$7.20	Red kidney	11¼c
SUGAR.		Cal lima, lb	16c
Cane, granulated, per cwt	$5.00	PEAS. Marrowfat	8¼c
Do powdered	$6.10	Yellow split	9¼c
		Green split pound	16¼c

May Resume Pay Tiff of English Cotton Help

MANCHESTER, Eng., July 29.—Although a general stoppage of cotton mill operations involving 500,000 persons began today, there is still believed to be a chance that negotiations may be reopened since the unions are not united in their stand.

While manufacturing unions decline to consider a reduction in wages, the attitude of spinning sections is not so uncompromising and it is believed that they may re-open negotiations during the week. In that event it is believed employers would meet them half way and not require the full 12½ per cent wage reduction.

Stoppage having been foreseen for some time it will not have any marked effect upon the Liverpool cotton market.

Meeting Notices

Pittsburgh, Pa., July 23, 1929.

NOTICE OF MEETING: The annual meeting of the stockholders of the Pittsburgh Forge and Iron Company will be held at the office of the company, 801 Chamber of Commerce Building, Pittsburgh, Pa., on Tuesday, August 6, 1929, at 3 o'clock p. m., for the election of directors to serve for the ensuing year, and for such other business as may properly come before the meeting.

W. I. MILLER,
Secretary.

Gain in Profits Shown By Air Brake

By GEORGE H. SNYDER.

THE Westinghouse Air Brake Company for the second quarter of this year reported the greatest earnings of any three-month period since the one ended June 30, 1927. Profit of $2,123,539 for the quarter of this year was equivalent to 67 cents a share on the 3,172,110 shares of stock.

This compared with $1,924,893, or 60 cents, in the previous quarter and with $1,492,382, or 47 cents a share, in the corresponding period of 1928.

In the first half of 1929 net profit was $4,048,432, or $1.37 a share. This compares with $2,940,350, or 92 cents a share, in the first six months of last year.

Profits Gain

A SLOW but steady gain in earnings has been shown since the beginning of 1928. Each quarter has been slightly greater than the preceding one during that period. Profits fell slightly below dividend requirements of 50 cents a share quarterly in the first half of last year, but since then the margin of earnings over dividends has been growing.

The following table compares quarterly earnings for the past three years:

Quarter	1929	1928	1927
First	$1,924,893	$1,447,968	$2,802,799
Second	2,123,539	1,492,382	2,444,484
Third		1,720,113	1,735,825
Fourth		1,840,094	1,536,901
Total	$4,048,432	$6,490,557	$8,520,009

Slump in 1927

AS can be seen from the table, earnings dropped off sharply in the latter half of 1927 and since then they have been showing a slow recovery. The decline was due to the completion of large contracts for automatic train control apparatus and other equipment. These were not replaced by sufficient new business.

The purchases of railroad equipment were very small up to the latter part of 1928. In 1928 and 1927 active buying from the Union Switch and Signal Company, a subsidiary, tended to make up for the loss of air brake equipment business for rolling stock.

Orders placed for both signal and brake equipment have shown a marked improvement this year. The business now on the books indicates that earnings should show further expansion during the balance of 1929.

Foreign Subsidiaries

ALL of the foreign subsidiary organizations have been prosperous during the past year due to the recovery of European business and the improvement of railways on a large scale. These organizations will pay their dividends into the Westinghouse International Brake and Signal Company, a subsidiary which has taken over all of the company's foreign holdings. The earnings will not be distributed to the parent company until this fall, so that profits at the end of the year will be materially enhanced by this revenue.

Profits of the Westinghouse Air Brake Company in 1929 will be substantially greater than in 1928, when $6,490,557, or $2.04 a share, was earned, and they should compare favorably with 1927, when profit was $8,520,009, or $2.68 a share.

POWER MERGER INQUIRY ASKED

Governor Roosevelt Demands Real Probe on Part Of N. Y. Attorney General

MONTREAL, July 29.—Gov. Roosevelt disclosed that he has written a vigorous letter to Attorney General Ward, of New York, demanding an immediate expression from the latter as to the legality of the $500,000,000 power merger recently formed in Northern New York by J. P. Morgan & Co.

Writing of the power merger as of "immediate concern," Gov. Roosevelt pointed out that the attorney general's answer to the Governor's letter of June 29 urging inquiry into the power combination had nat been satisfactory to the Governor.

In a pointed phrase Gov. Roosevelt in his new message makes clear he seeks:

"A definite answer to the question as to whether this or other recent mergers were in violation of any state law."

Continuing Gov. Roosevelt's letter said:

"Will you be good enough to do this? This is really the matter of immediate concern, and if later on there are any, other facts or opinions which I should like to have you consider, I will, of course, let you know."

Those familiar with the extent of the Governor's inquiry believe his letter really conceals his impatience at the attorney general's 24-page letter which inspired the Rooseveltian retort.

Gov. Roosevelt has resumed his state tour, beginning a voyage through the Champlain area. On Tuesday he will stop to inspect Dannemora prison, where three were killed in a recent mutiny.

PFN Pares Loss For Half Year

NEW YORK, July 29.—The Producers' and Refiners' Corporation and subsidiaries report for six months ended June 30 net loss of $483,720 after expenses, interest, depreciation, depletion and intangible development costs against net loss of $527,780 for the first six months of 1928 after expenses, interest and depreciation but before depletion, surrendered leases, abandoned wells and extraordinary losses.

Value of Continuity

One-third of our Directors have been members of our Board for fifteen years and one-fifth of them for a generation or more. During the latter period our deposits and resources have trebled.

Uninterrupted management of a bank promotes stability through the continuity of policies and practices of proven value.

Many of the policies and practices of the Farmers Deposit National Bank, which has progressed steadily for 97 years, have stood the tests of time.

FARMERS DEPOSIT NATIONAL BANK
ESTABLISHED 1832
CAPITAL AND SURPLUS TWELVE MILLION DOLLARS
PITTSBURGH, PENNSYLVANIA

NEW YORK BOND MARKET

NEW YORK, July 29.—(AP.)—Transactions in the most active bonds on the New York Stock Exchange today were as follows, 000 omitted in sales column (United States bonds in dollars and thirty-seconds of dollars):

U. S. GOVERNMENT BONDS.

Sales.		High.	Low.	Last.
101	Lib 3½s '32-47..	98.25	98.18	98.25
6	Do 1st 4¼s....	98.28	98.28	98.28
38	Do 4th 4¼s....	99.1	98.29	99.1
2	Do 4th 4¼s rg	98.24	98.24	98.24
1	Treas 4½s '47-52	107.12	107.12	107.12
18	Do 4s '44-54...	103.4	102.30	102.30
10	Do 3¾s '46-56	100.12	100.12	100.12

CORPORATION BONDS.

Sales.		High.	Low.	Last.
1	Abr Straus 5½s '43	110	110	110
2	Ajab Rub gold 8s..	80	80	80
113	Alleghany Cor 5s '44	109	107½	104½
	Do 5s '49	109	108	108
1	Allis Chal 5s '37..	99	99	99
1	Am Ag Chem 7½s..	105	105	105
2	Am Cyan 5s '42..	94¾	94⅝	94¾
27	Am IG Chem 5½s49	122¼	121	121
101	Am Inter 5½s '49.	111	108½	109
5	Am Sug Ref 6s....	103½	103¼	103½
15	Am Tel & Tel 5½s.	105½	105	105¼
1	Do col 5s '46....	101⅜	101⅜	101⅜
12	Do sf 5s '60....	102½	102¼	102¼
1030	Do cvt 4½s '39..	187	180	182¼
1	Am W W & El 6s..	102⅛	102⅛	102⅛
8	Do 5s	98¼	98¼	98¼
7	Anacon Cop 7s '38.	171⅛	170⅛	170⅛
34	Do 6s '53	105	104⅞	105
2	Ang Chil Nit 7s....	95¼	95¼	95¼
25	Arm & Co Del 5½s	89⅛	89	89
3	Do rl est 4½s...	88¾	88¼	88¾
28	AT&SF cvt 4½s '48	147⅞	144	144½
5	Do gen 4s......	92	91	91
1	Do adj 4s......	85½	85½	85½
3	B & O rfg 6s '95...	108¼	108	108
3	Do 5s D 2000...	100½	100⅛	100⅛
7	Do cvt 4½s....	97⅞	97	97⅞
19	Do gold 4s......	90¼	90¼	90¼
10	Do 4sPLEAWVdv	90	90	90
5	Bang & Aroo 4s '51	81	81	81
1	Bell TPalst&rf 5sB	102⅝	102⅝	102⅝
4	Do 1st 5s C '60.	104¼	104¼	104¼
24	Beth Steel con 6s A	105¼	104½	105¼
7	Do con 5½s.....	101⅞	101⅝	101⅝
10	Bost&Maine 5s '67	94¾	94¾	94¾
7	Bot Cos Mills 6½s.	60	60	60
18	Bklyn Man Tr 6s..	91½	91¼	91¼
1	Bkln Q & Sb con 5s	89⅞	89⅞	89⅞
1	B R & P con 4½s..	86½	86½	86½
2	By P Coke 5½s '45	100	100	100
2	Can Nat Ry 4½s'30	99¼	99¼	99¼
10	Do 4½s '68	92	91⅞	92
5	Can Nor sf 7s	109	109	109
1	Do deb 6½s	113⅞	113⅞	113⅞
1	Do 4½s	97	97	97
5	Cent of Ga 5s C'59	96¼	96¼	96¼
4	Do con 5s	98⅞	98⅞	98⅞
20	Central Pac 5s....	100¼	100	100
13	Do 1st gtd 4s...	89	88¾	88¾
2	Cent R Rof N J 5s	107	107	107
24	Certainteed 5½s '48	71	70⅞	71
33	Ches Corp 5s '47..	97½	96½	97¼
1	Ches & Oh con 5s	102	102	102
8	Do gen 4½s	96½	96	96
5	Do ref 4½s A '93	93¼	93¼	93¼
29	Chi B & Q 4½s '77	94½	94¼	94½
7	Do gen 4s	89	89	89
5	C & E Ill 5s '51 ...	76½	76½	76½
1	CM&StP gen 4½s E	90	90	90
15	Do 5s '75	90	89	89
57	Do adj 5s 2000..	76	75¾	75⅞
6	C & N W 7s	101½	101	101
5	Chicago Railway 5s	84	84	84
19	C R I & P 4½s '52	88	87¼	87¼
3	Do rfg 4s	93½	93⅜	93½
4	CStPM&O con 6s ..	99¼	99	99
8	Chicago U S 5s '44	101¾	101¾	101¾
8	Chile Cop 5s '47 ...	94⅝	94¼	94¾
25	Cleve Un Term 5½s	106½	106¼	106¼
1	ColumbG&E 5s52Ap	98⅛	98⅛	98⅛
2	Do 5s '52 May...	98½	98¼	98½
3	Commcl Credit 6s..	98	98	98
15	Comcl Inv T 5½s49	99¼	99¼	99¼
5	Con Coal of Md 5s	66⅞	66⅞	66⅞
23	Con Gas NY 5½s45	104⅞	104⅞	104⅞
1	Consumers Pow 5s.	101¼	101¼	101¼
2	Container 5s '43...	73½	73½	73½
4	Crown C & S 6s '47	97	97	97
2	Crown Will 6s '51.	100⅞	100½	100½
19	Cuba C Sug db 8s.	62	61	62
6	Cub-Am Sug col 8s	99¾	99¾	99¾
12	D & R G con 4s...	89⅝	89⅝	89⅝
2	Do Wes gn 5s...	95¼	95	95
1	Det Ed 1st&rf 6sB	107¾	107¾	107¾
1	Do col 5s '33....	100¼	100¼	100¼
2	Do rfg 5s '40....	100¾	100¾	100¾
1	Do 5s '55.......	101½	101½	101½
3	Det Unit Rys 4½s.	96½	96½	96½
15	Dodge Br db 6s'40.	100	100	100
15	Duluth & I R 5s..	98½	98¼	98¼
8	Erie rf&imp 5s '67.	92½	92½	92½
2	Do 1st cn pr l 4s	81½	81¼	81½
8	Do gen lien 4s...	76	75¼	76
1	Fed Metals cvt 7s.	100	100	100
2	Fisk Rub 8s.......	105	104½	104½
4	Fla E Cst 5s '74...	67	66¾	66¾
1	Fonda J & Gl 4½s	31	31	31
14	Gen Stl 5½s '49..	100½	100	100
10	Gen Mtr Acpt 6s '37	102	101¼	102
10	Gen Petrol 5s '40..	100¼	100¼	100¼
1	Ga & Ala con 5s '45	85½	85½	85½
24	Goodrich B F 6½s	107¼	107	107¼
40	Goodyr T&R 5s '57	92	91½	92
2	Gould Coup 6s '40..	78½	78½	78½
9	Gr Tk Ry Can 6s..	103½	102¾	103½
11	Gt North Ry 7s A.	110½	110	110
10	Do 5½s B	106¼	106	106
8	Do gen 5s	102⅝	102	102
1	Gt North 4½s '77 E	93⅞	93⅞	93⅞
2	Gulf Sta Stl 5½s'42	98	98	98
1	Hoe R & Co 6½s.	92⅛	92⅛	92⅛
5	Hud Coal 5s A '62.	72	72	72
12	Hud & M rfg 5s A	87¾	87¾	87¾
3	Do adj inc 5s.....	78	77¾	77¾
10	Hum O & Ref 5½s	100⅝	100½	100⅝
23	Do 5s '37	100	100	100
19	Illinois Bell Tel 5s	102	102	102
1	Illinois Cent 6½s..	107½	107½	107½
1	IC&CSL&NO rfg5sA	100⅝	100⅝	100⅝
8	Ill Steel	98½	98	98
3	Indiana Stl 5s....	103¼	103¼	103¼
10	Inland St 4½sA'78	90¼	90	90
12	Int R Tr 6s......	51⅛	51	51
2	Do rfg 5s	61⅞	61⅞	61⅞
30	Do rfg 5s sta..	61⅞	61	61
11	Int Cement 5s '48	105	104½	105
1	Int Gt N adj 6s.	90⅝	90⅝	90⅝
24	Int Match 5s'47..	94½	94½	94½
10	Int M M sf 6s....	100	100	100
5	Int Pap rfg 6s A.	89	88⅝	88⅝
1	Do cvt 5s A....	84½	84½	84½
2	Int Ry C A 6½s'47	95½	95	95
175	Int T&Tcvt4½s'39.	164½	159	160¼
4	Do deb 4½s '52	92¼	92¼	92¼
6	Ia Cent ctfs 5s'38	38	38	38
5	K C Ft S&M 4s...	91½	91½	91½
11	K C South rfg 5s	96	96	96
10	Do 1st 3s	72	71¾	71¾
2	Kan G & El 6s ..	104	104	104
2	Kings Co El 4s stp.	80	80	80
1	Kresge Found 6s..	102¾	102¾	102¾
1	LS&MS gld 4s '31.	97¾	97¾	97¾
1	Do gen 3½s....	78½	78½	78½
88	Lautaro Nit 6s '54.	100½	99¾	99¾
6	Lehigh Val 5s 2003	104	103	103
5	Leh V Har Ter5s'54	102	102	102
1	Loew's Inc 6s ww'41	105½	105½	105½
10	Lorillard Co 5½s'37	87	87	87
1	Do 5s	83½	83½	83½
14	Louis & Nash 7s...	101⅛	101	101
1	Do rfg 5½s....	103½	103½	103½
4	Do 5s B 2003....	101	101	101
3	Manati Sug 7½s '42	94⅛	94⅛	94¼
12	Manhat Ry con 4s..	56	55½	55½
1	McCorm Ed Rk 6s34	101¼	101¼	101¼
8	Midvale Stl cvt 5s.	99	98⅞	99
2	M & St L 1st rfg 4s	21¼	21	21
1	MSP&SSM con 5s..	90½	90½	90½
2	MK&T pr in 5s A..	99	99	99
13	Mo Pac cvt 5½s49A	117	115½	115½
20	Do rfg 5s '65 A..	97	96⅝	97
2	Do 5s '77 F.....	96	96	96
7	Do gen 4s......	72¾	72½	72½
2	Mob & O 4s S&C di	96	96	96
1	Montreal T col 5s41	96	96	96
1	Murray Body 6½s..	99½	99½	99½
1	NassauEl con 4s stp	50½	50½	50½
29	Nat Dairy 5¼s '48	97¼	97	97
3	N O Pub S 5s '55 B	90	90	90
1	New Orl Term 4s...	86½	86½	86½
2	NYC & HR deb 6s.	107⅝	107⅝	107⅝
6	Do rf & imp 5s..	103½	103½	103½
9	Do deb 4s '34....	97	96⅝	96⅝
2	N Y Chic & St L 6s	101⅜	101⅛	101⅛
36	NYC & St L 5½s A	105⅝	105	105
3	Do 4½s C '78 ..	92½	92½	92½
1	Do deb 4s.....	98½	98½	98½
1	N Y Conn Rys 4½s	95	95	95
1	N Y Dock Co 5s '38	83	83	83
3	N Y Edis rfg 6½s.	111½	111½	111½
3	Do 5s '44.....	101½	101½	101½
4	N Y & Jersey 5s..	98½	98½	98½
4	NYNH&H cv 6s '48	133	131½	131½
5	Do col tr 6s '40..	104	104	104
8	Do 1st&rfg4½s'67	87	86½	87
2	N Y Ry inc 6s '65..	8¼	8¼	8¼
9	N Y State Rys 4½s	30½	30¼	30½
1	N Y S & W rfg 5s.	85¼	85¼	85¼
5	N Y Tel rfg 6s '41	105¼	105¼	105¼
3	Do deb 6s '49...	110½	110½	110½
5	Do gen 4½s....	97½	97½	97½
6	N Y Trap R 6s '46	97	97	97
5	NL&OPow 5s '55 A	100½	100½	100½
3	Norf & West gen 6s	102	102	102
1	Do con 4s......	90¼	90¼	90¼
5	N A Edis 5½s '63.	100⅛	99⅞	99⅞
7	No Pac 6s B	109¾	109¾	109¾
9	Do 4½s	94	94	94
1	Do gen 3s	63⅜	63⅜	63⅜
10	No St Pow 5s A ...	99	99	99
12	Ohio Pub Ser 7½s..	110½	110¼	110¼
2	Old C B Corp 6s ..	82¾	82¾	82¾
1	Ore R & N con 4s..	87½	87½	87½
3	Ore S L rfg 4s ...	99⅜	99⅜	99⅜
5	Ore W RR & N 4s.	85½	85¼	85¼
1	Otis Steel 6s	102¼	102¼	102¼
1	Pac T&T rfg 5s '52	102¼	102¼	102¼
21	Pan Am P&T 6s'34.	108¾	108	108
7	Par Bway 5½s ...	98¾	98½	98¾
5	Par Fam Las 6s '47	97⅛	97	97
56	Penn R R 7s '30 ..	101¼	101	101
11	Do gold 6½s	107½	107¼	107¼
10	Do gen 5s '68 ..	104¼	104¼	104¼
15	Do 5s '64	102½	102¼	102¼
1	Do 4¾s '63	97¼	97¼	97¼
1	Do gen 4½s....	96	96	96
14	Phila Co 5s '67....	97¼	97	97
1	Phil Elec 4½s '67..	96½	96½	96½
461	Phil Read C&I 6s.	104½	101¾	103
8	Phil Pet 5½s '39...	89	88	88½
10	PCC&SL gen 5s A.	104	103	104
1	Port R Am Tob 6s	97½	97½	97½
2	Post T&Cab 5s '55	93	93	93
7	Pub S El&G 5s '65.	103	103	103
25	Do 4½s '67......	97	97	97
1	Pure Oil 5½s '37...	98	98	98
4	Read gen 4½s.....	96	96	96
1	Rem Arms sf 6s A	96½	96½	96½
15	R Rand 5½s '47war	98	97	97
4	Repub Brass 6s '48	103¼	103¼	103¼
8	Rep Ir & St 5½s...	101⅝	101⅝	101⅝
1	R I Ark & La 4½s	94⅛	94¼	94¾
20	StL I M & S gen 5s	99	98½	98½
20	StL&SF p ln 5s B.	100¼	100¼	100¼
20	Do 4½s '78	85⅝	85½	85¾
1	Do p ln 4s A ...	84½	84¼	84¼
10	St L S W 1st 4s..	81⅞	81⅞	81⅞
1	Do con 4s	95⅝	95⅝	95⅝
12	San An Pub Svc 6s	104	103¾	103¾
1	Schulc Inc 6½sctfA	81⅝	81⅝	81⅝
5	Do 6½s B	81½	81¼	81¼
31	Seab A L con 6s...	67¼	66½	67
28	Do adj 5s	47½	47¼	47½
11	Do adj 5s '49 ctfs	47	47	47
78	Sea All Fla Ry 6sA	60	60	60
16	Shell P L 5s '52...	93	92¾	93
8	Shubert Thea 6s '42	63¼	63	63
2	Sinc C Oil col 7s...	101⅞	101⅞	101¾
1	Do 6½s	99⅝	99⅝	99⅝
8	Sinc Cr Oil 5½s '38	95½	95½	95½
3	Sinc Pipe Lines 5s.	93⅝	93⅝	93⅝
16	So Bell T&T 5s....	101	100¼	100¼
4	South Pac 4½s '68.	92¾	92½	92½
60	Do 4½s '69 war.	97	96⅝	96⅝
1	Do rfg 4s '55....	88	88	88
3	Do col tr 4s.....	87½	87½	87½
1	South Ry gen 6½s.	118	118	118
5	Do con 5s	105	105	105
1	Do gen 4s	85¼	85¼	85¼
5	S W Bell Tel 5s...	102⅝	102⅝	102⅝
1	Stand Mill 5s.....	99	99	99
8	St Oil N J deb 5s..	101¼	101¼	101¼
5	St Oil N Y 4½s '51	94½	94½	94½
1	Stevens Hotel 6s....	95	95	95
1	Sug Est Oriente 7s.	76	76	76
5	Tenn C & C 6s 44 B	103¼	103¼	103¼
1	Tenn El Pw rfg6sA	104	104	104
2	Texark F S 5½s A	100½	100½	100½
6	Tex & Pac 5s '79 C	97	96¾	97
15	Do 5s Louis div.	99⅝	99¼	99¼
20	Do 1st 5s 2000...	103¼	103¼	103¼
5	Toledo Trac 5½s.	99¼	99¼	99¼
9	Tr Cont O 6½s '38	99⅜	99¼	99¼
10	Tr T Cl 6½s'43.	92½	92¼	92½
16	Trumb Stl 6s '40	102	101⅞	102
20	Un Oil Cal 5s C.	96⅝	96½	96½
14	Un Pac 4½s '67..	96¼	96	96
7	Do 1st 4s	93¼	93	93
8	Do gold 4s '68..	85¼	85	85
2	Do rfg 4s	87¼	87	87¼
1	Unit Drug D 5s '53	92¼	92¼	92¼

Sales.		High.	Low.	Last.
2	U S Rub 7½s '30.	100⅛	100⅛	100⅛
8	Do 5s	88½	88	88
54	U S Steel sf 5s..	109⅝	109⅝	109⅝
2	Utah P & Lt 5s..	99½	99½	99½
11	Util P & Lt 5½s..	93½	93½	93½
19	Va Ry & P 5s...	98½	98½	98½
14	Va Ry 5s	101	101	101
3	Wabash RR 1st 5s	100¼	100¼	100¼
20	Do 2nd 5s......	99	99	99
3	Do 4½s C '78...	86¼	86¼	86¼
1	Walworth C 6½s w	99½	99½	99½
1	Do 6s	88½	88½	88½
3	Warn uin 6s '39..	95	94¾	95
1	Warn Sug rf 7s '39	64	64	64
5	Western Elec 5s..	101	101	101
3	West Md 5½s A '77	95	94½	95
2	Wests Maryland 4s.	77¼	77¼	77¼
2	W P Pow 5½s '53F	102⅞	102⅞	102⅞
2	Do 5s '4? A.....	100⅝	100⅝	100⅝
6	West Union 6½s..	107⅝	107⅝	107⅝
13	Do 5s 1951	101	100¼	100⅜
1	West Shore 1st 4s..	85	85	85
2	Wheel S 5½s '48 A	100	100	100
3	Do 4½s '53 B....	86⅛	86	86⅛
9	Wh E O 5½s w '37	99	98½	98½
1	Wh Sew M 6s war	98½	98½	98½
8	Wick-Spen St cvt 7s	47	47	47
3	Winch Arm ctf 7½s	107	107	107
1	Wis Cen gen 4s..	79	79	79
8	Yngstwn S&T 5s'78	100	99¾	99⅞

FOREIGN ISSUES.

Sales.		High.	Low.	Last.
1	Antioquia 7s '45 B.	90	90	90
4	Antioquia 7s '45 C.	91	90½	91
2	Do 1st 7s '57...	86⅛	86⅛	86⅛
6	Antwerp City 5s '58	89⅞	89⅞	89⅞
3	Argentine 6s '57 A.	99⅞	99⅞	99⅞
3	Do 6s sfg '59 Jan	99⅜	99⅜	99⅜
3	Do sfg 6s '59 Oct	99½	99½	99½
6	Do 6s '60 Sept..	99½	99½	99½
3	Do 6s '60 Oct....	99⅜	99⅜	99⅜
2	Do 6s '61 Feb....	95⅜	95⅜	95⅜
14	Do 6s '61 May....	99⅜	99¼	99¼
1	Do 5½s '62......	94½	94½	94½
6	Australia 5s '55.....	94½	94½	94½
2	Do 5s '57......	94⅝	94⅝	94⅝
49	Do 4½s '56......	86⅛	86	86
5	Batavn Pet 4½s 42	91½	91½	91½
2	Belgium 7½s '45....	114½	114½	114½
5	Do 7s '55.......	108	107⅝	107⅝
7	Do stab ln 7s '56	106¼	105⅞	105⅞
3	Belgium 6s '55	100½	100½	100½
2	Bergen 8s '45	111	111	111
3	Berlin C 6½s '50..	94	94	94
6	Do 6s '58........	88⅞	88½	88⅞
2	Bogota 8s '45	102½	102½	102½
8	Bolivia 8s '47	99⅜	99⅜	99⅜
2	Do 7s '58	86⅛	86	86
6	Do '69	85⅛	85⅛	85⅛
2	Bordeaux 6s '34 ...	100	100	100
6	Brazil 8s '41	106½	106	106⅛
8	Do 6½s '26-57 ..	91½	91	91
5	Do '27-57	91½	91¼	91¾
11	Do C Ry E 7s '52	99	99	99
7	Bremen 7s '35	101¼	101	101⅛
1	Brisbane 5s '57	89	89	89
32	British 5½s '37	102¼	102¼	102¼
4	Buenos A 6½s '55.	100½	100	100½
6	Do 6s '61	92	91⅞	91⅞
1	Bulgaria 7½s '68...	87¼	87¼	87¼
1	Canada 5s '31.....	100	100	100
15	Do 5s '52.......	101⅝	101	101¼
3	Do 4½s '36......	97	97	97
3	Cauca Val 7½s '46	98½	98¼	98½
1	Chile MtgBk6½s'57	96⅞	96⅞	96⅞
5	Do 6s '61	92	91½	91½
2	Chile 7s '42........	100⅞	100⅞	100⅞
15	Do 6s '60........	91⅞	91½	91½
7	Do 6s '61 Jan....	93⅛	93⅛	93⅛
16	Do 6s '61 Feb.....	91⅛	90⅞	90⅞
2	Do 6s '61 Sept..	91⅝	91⅝	91⅝
2	Do 6s 1962 Mar.	91⅝	91½	91½
4	Chin Govt Ry 5s '51	36¼	36¼	36¼
1	Chris (Oslo) ...s '54	98¼	98¼	98¼
3	Cologne 6½s '50 ..	92½	92½	92½
1	Colombia 6s '27-61.	83¼	83¼	83¼
20	Do 6s '28-61	82⅝	82⅛	82⅝
11	Col Agr Bk 6s '47.	84	82	84
1	Comp Az Bar 7½s	87	87	87
3	Copen 5s '52	94¼	94¼	94¼
10	Cordoba Cy 7s '57..	94⅛	94⅛	94⅛
1	Cordoba Pv 7s '42.	100	100	100
1	Danish Mun 8s A.	108⅛	108⅛	108⅛
2	Denmark 6s '42....	103¼	103¼	103¼
1	Do 5½s '55	99⅜	99⅜	99⅜
5	Do 4½s '62	86⅝	86⅝	86⅝
3	Deutsche Bk 6s '32	97	97	97
2	D Price Pw 6s '66	103½	103½	103½
3	D E Indies sfg 6s'62	102⅞	102⅞	102⅞
5	Do 5½s '53 Mar.	102⅞	102⅞	102⅞
1	Est Ry ext sf 7s..	102⅞	102⅞	102⅞
10	Fiat 7s '46 ex-war	93¼	93	93
2	Finland sfg 7s '50.	99⅛	99⅛	99⅛
2	Finland 6s '45	89⅛	89⅛	89⅛
3	Fram I Dev 7½s 42	103	103	103
17	France 7½s '41.....	114	113⅞	114
15	Do 7s '49	110	109⅞	109⅞
2	French Nt SS 7s 49	102½	102½	102½
2	Ger C A Bk 7s '50	96	96	96
4	Do 6s '38 Apr....	85⅝	85⅝	85⅝
5	Do 6s '60 July...	82⅝	82⅝	82⅝
9	Do 6s '60 Oct....	83	81⅜	82
3	Ger C A Ln 6½s 58	83	83	83
5	Ger Ext Ln 7s '49.	105⅞	105⅞	105⅞
1	Ger Gen El 6s '48.	89	89	89
2	Gt CEP Jap 6½s 50	88⅛	88⅛	88⅛
2	Greece 6s '68.......	82	82	82
22	Harpen Min 6s ctf.	91⅛	91⅛	91⅛
1	Hamburg St 6s '46.	94⅛	94⅛	94⅛
1	It Cr Cons 7s '47 B	93	93	93
20	Ital Pub Util 7s '52	92⅞	92	92⅞
27	Italy 7s '51........	95	94⅞	95
26	Japan 6½s '54......	99⅛	99⅛	99⅛
7	Jap Ster L 4s '31...	92⅞	92⅞	92⅞
305	Kreug & T 5s '59 w	103⅛	101⅞	102
3	Marseilles 6s '34...	100	100	100
5	Medellin M 6½s '54	77	77	77
3	Milan City 6½s '52	89	88⅞	88⅞
1	N S Wales 5s '57...	92⅛	92⅛	92⅛
1	Do 5s '58........	92½	92½	92½
3	Nord Ry sf 6½s '50	101	101	101
3	Nor Ger Lloyd 6s'47	91	90½	91
6	Norway 6s '44......	102	102	102
12	Norway 5½s '65....	99⅞	99⅞	99⅞
1	Do 5s '63.......	94	94	94
5	NorwgHydEl 5½s57	88	87⅞	88
7	Nuremberg 6s '52....	82½	82½	82½
1	Orien Dev Ltd 6s 52	90⅛	90⅛	90⅛
1	Do 5½s '58......	84⅛	84⅛	84⅛
1	Oslo G&E Wks 5s63	88⅞	88⅞	88⅞
1	Panama 5s A '63....	91	91	91
26	Par-LyonsMed 7s 58	104⅜	104⅜	104⅜
5	Do 6s '58........	99⅜	99⅜	99⅜
5	Par-Orl RR 5½s 68	95⅞	95⅞	95⅞
5	Peru 7s '59.........	100	100	100
3	Do 1st 6s '60.....	85⅜	84⅞	84⅞
10	Do 2nd 6s '61.....	84⅛	84	84
4	Piland 8s '50.......	95⅝	95⅝	95⅝
20	Do 7s '47........	85⅞	85⅞	85⅞
3	Porto Aleg 7½s '66	98⅛	98⅛	98⅛
1	Queensld 6s '47.....	102½	102½	102½
2	Rhine Main 7s '50.	100	100	100
1	Rhine Westph 6s'52	88⅞	88⅞	88⅞
15	Do 6s '53 war.....	92	92	92
3	Rima Steel 7s '55..	91½	91½	91½
2	Rio de Jan 8s '46..	105½	105½	105½
6	Do 6½s '53.......	91½	91½	91½
6	R G do Sul 8s '46.	105¼	105¼	105¼
18	Do 7s '67	90	89⅞	90
4	Do 6s '68.........	85	84½	84¼

Sales.		High.	Low.	Last.
5	Rome 6½s '52.....	88½	88½	88½
1	S Paulo St 8s '50..	105	105	105
2	San P St 8s '36...	104½	104½	104½
2	Do 7s '56	99⅞	99⅞	99⅞
6	Santa F A 7s '42..	95¼	95¼	95¼
8	Saxon P W 7s '45..	96⅞	96½	96½
3	Do 6½s '51	91⅞	90	91⅞
3	Seine 7s '42	107	107	107
14	Serbs C S 7s '62..	74½	74¼	74⅜
3	Shiny E 6½s '52 ..	87	86⅞	86⅞
35	Sie & Hal 6½s '51.	105⅞	105½	105½
1	Silesia El 6½s '46.	85⅛	85⅛	85⅛
1	Silesia P 7s '58 ...	77½	77½	77½
1	Styria 7s '46	89¾	89¾	89¾
7	Sweden 5½s '54 ..	103	102⅞	102⅞
3	Swiss Con 8s '40 ..	108¼	108¼	108¼
4	Swiss 5½s '46	102⅝	102½	102½
1	Toho E P 7s '55 ..	96⅛	96⅛	96⅛
5	Do 6s '32	96½	96⅜	96⅜
3	Tokio C 5½s '61 ..	84	84	84
3	Tokyo City 5s '52.	75	74¾	75
10	Tokyo El Lt 6s '53	89	88⅞	89
10	Ujig El Pow 7s....	96	95½	96
4	USS Copenh 6s '37.	96¼	96¼	96¼
8	USS Wks 6½s '51 A	85½	85½	85½
2	Do C ex-war....	85½	85½	85½
2	Unter P&L 6s '53	86	86	86
12	Upper Aust 6½s '57	89¼	88⅞	89
1	Uruguay 8s '46....	107¾	107¾	107¾
4	Do 6s '60.......	96⅝	96⅝	96⅝
3	Vienna City 6s '52.	86⅝	86⅝	86⅝
4	Warsaw City 7s '58	77½	77	77
1	Wpn U El P 6s '53	80½	80½	80½

AUSTIN MONEY PLANS MADE KNOWN

New York Brokers to Issue 475,000 Common Shares In Ameirca and Britain

NEW YORK, July 29.—Financing of the American Austin Car Company, Inc., organized to build in the United States the famous British baby motor car, the Austin Seven, will be through an issue of 250,000 shares of common stock to be offered here early this week by Bulkley, Vallance & Co. Two hundred and twenty-five thousand shares of the same stock will be placed in England by the same bankers. There are no bonds or preferred stock of the American company, which has an authorized capital of 1,000,000 common shares.

BUTLER PLANT BOUGHT

A contract has been made to purchase a plant of the Standard Steel Car Company, at Butler, Pa., advantageously located in close proximity to essential raw materials and the important motor car markets of the east. Preparations are being made to produce the Austin Seven in volume to sell at less than $500, and it is expected that the first deliveries will be made early next year.

The car, which will be the smallest made in this country, has a wheelbase of 75 inches and weighs 950 pounds. It has a four-cylinder motor, bore 2.2 inches, stroke 3 inches, of remarkable efficiency and economy; a speed record of 83.66 miles per hour, and a mark of 56.4 miles on a gallon of gasoline. Oil consumption averages 1,500 miles to the pint.

NOT FORD COMPETITOR

"Because the Ford is manufactured and sold in Great Britain," said a member of Bulkley, Vallance and Company yesterday, "it has been suggested that the Austin Seven is coming to America to compete with the Ford in its own realm. The spirit of rivalry, however, has not been a factor in the organization of the American Austin Car Company, as an exceptionally complete and thorough survey of the American market has made it clear that in size, efficiency and economy of operation the Austin Seven is in a class by itself and will fill a need met by no other car made in this country."

NOTABLE RECORD

In making the announcement in London that the Austin Seven would be built in Pennsylvania, Sir Herbert Austin, chairman of the Austin Motor Company, Ltd., of Birmingham, and who will be a director of the American company, said:

"I am confident that the Austin Seven will win the approval of the United States, with the largest and most discriminating motoring public in the world, on its extraordinary record of performance, which I can say without qualification has never been approached in its class. In the past four years the Austin Seven has won 350 first places and 146 gold medals for speed, hill-climbing, economy, reliability and endurance under all conditions in a score of different countries, and in the great majority of these contests the cars were stock Austin Sevens driven by their owners. A recent notable feat of the baby Austin was the ascent of Table Mountain, South Africa, a pathless and precipitous climb of 3,000 feet, never before accomplished by a motor car."

The Sun-Telegraph Fifteen Cent Pattern

6556

A DAINTY UNDERGARMENT.

This well cut step-in chemise may be made of nainsook, crepe, crepe de chine or rayon. It is also recommended for batiste, georgette and radium silk. Small plaits are introduced at the sides in the upper portions. The step-in portions are open at the sides, and are finished with a convenient closing at lower crosswise edges.

The pattern for this pleasing model is cut in 4 sizes: 14, 16, 18 and 20 years. To make the garment for a 16-year-old size will require 1¾ yard of material 32 inches wide or wider. For shoulder straps and sash of ribbon 3 1-3 yards will be required. To finish with edging or lace as illustrated in the large view will require 3⅞ yards.

COUPON.

This pattern will be sent on receipt of 15 cents (silver or 2c and 1c stamps). Make number, name, address, etc., plain. Send to Pattern Department. The Pittsburgh Sun-Telegraph. Pittsburgh, Pa.

No. 6556. Size......

Name ....

Street and No...................

City .... State ....

Obituary

Mrs. Patrick McKnight

Mrs. Bridgit McKnight, 48, of 2327 Fifth avenue, died this morning in the Mercy hospital. Mrs. McKnight was a lifelong resident of Pittsburgh and a member of St. Agnes Roman Catholic Church. She leaves her husband, Patrick McKnight, two sons and a daughter.

William C. Martin

William C. Martin, 19, of Valencia, Pa., died Saturday morning, July 27, 1929, at the Presbyterian Hospital. He was a member of the Valencia United Presbyterian Church. He leaves his mother, Mrs. Bessie Boyle Martin, and two sisters, Mrs. William Park and Miss Olive Martin, all of Valencia.

Mrs. Maria M. Thompson

Maria M. Thompson, 80, widow of Martin Thompson, died yesterday at her home, 4 Loves lane, Edgewood. She was a member of the Edgewood Presbyterian Church. She leaves two daughters, Mrs. H. C. Morgan, Tarentum, and Miss Cornelia C. Thompson.

Death Notices 1

BEAMER—MARY JANE, on Sunday, July 28, at 2:30 p. m., at the home of her daughter, Mary Belle Hohman, 14 Reed

St., Monessen, Pa., aged 82 years. Funeral services will be held at Melon's Funeral Home, Manor, Pa., on Tuesday, July 30, at 2 p. m. Interment Rush Creek Cemetery.

BELL—On Monday morning, July 29, 1929, at 12:15 o'clock, SARA M., daughter of Anna Maxwell and the late John Bell. Services at the family home, 231 Main street, East End. Tuesday evening at 8 o'clock. Interment private Wednesday morning.

BRANDT—On Friday, July 26, 1929, FRANCES BRANDT, wife of Hermann Brandt, of 1711 Esplanade st., N. S. Services at C. of M. A. Tabernacle, Arch st., Monday, 2 p. m.

BRODERICK—On Sunday, July 28, 1929, at 1:50 p. m., Mrs. MARY BRODERICK, widow of Thomas Broderick. Survived by two sons, John and Edward Broderick. Funeral from the residence of her sister, Mrs. Michael Scanlon, 1240 Faulkner street, Sheraden, on Wednesday, July 31, at 8:30 a. m. High mass of requiem at Holy Innocent's Church at 9 a. m. Friends are invited. Take car 31; get off at Jacks corner.

LOCKE—On Monday, July 29, 1929, at 8 a. m., NORA F. (nee Waldron), wife of the late John T. Locke. Funeral from the residence of her nephew, John Shaughnessy, 4423 Calvin street, Lawrenceville. Notice of time later.

MILLER—At Granville, Pa., on Saturday, July 27, 1929, at 12 o'clock noon, LOUISA FUEHR, widow of Milford B. Miller. Remains at the home of the T. B. Moreland Co., North Highland avenue at Rippey street, East End, where services will be held Tuesday afternoon at 3 o'clock. Interment private.

McKNIGHT—On Monday, July 29, at 6:40 p. m., BRIDGET M., wife of Patrick F. McKnight (nee Welsh). Funeral from family residence, 2327 Fifth avenue. Notice of time later. Friends are invited.

PEARSON—On Sunday, July 28, 1929, at 2:25 a. m., KATE PEARSON, late of 1405 Sherman avenue, North Side. Services at the chapel of George F. Smith, 1200 Federal street, North Side, Tuesday, July 30, at 2 p. m.

PATTERSON—On Saturday, July 27, 1929, at 11:45 p. m., ROBERT J. PATTEDSON, beloved husband of Ellen Wilson Patterson, in his 76th year. Funeral from home of his daughter, Mrs. A. G. Ploch, 3270 Faronia street, Sheraden. Members of K. O. T. M. and friends of the family are invited to attend. Services Tuesday, July 30, at 8 p. m. Interment private on Wednesday at 2 p. m. Take car 30 or 31 to Halfway Stop.

REMMEY—Suddenly, on Saturday, July 27, 1929, at 10 p. m., CLAUDE M., beloved son of O. J. and Elvie Bennett Remmey, in his 16th year. Funeral from the parents' home, 1424 West Liberty avenue, Nineteenth Ward, on Tuesday afternoon at 2:30 o'clock. Friends invited.

REED—On Friday, July 26, at 9:30 p. m., THOMAS REED, husband of Annie Sullivan Reed. Funeral from his late residence, 817 West Main street, Carnegie, Pa., on Tuesday, July 30, at 8:30 a. m. Requiem high mass at St. Luke's R. C. Church at 9 o'clock. Friends are invited. Interment in Steubenville O.

SCHWARTZ—On Saturday, July 27, 1929, at 6:40 a. m., CHRISTENA, widow of William Schwartz and mother of Elmer and Edna Schwartz. Funeral services at her late residence, 3505 East street, North Side, on Tuesday at 2:30 p. m. Friends invited.

SHERRY—On Sunday, July 28, at 3:05 a. m., Mrs. MARY C. SHERRY (nee Donovan), widow of Michael D. Sherry. Funeral from the home of her daughter, Mrs. William A. Burgunder, 1142 Wayne avenue, West Park, McKees Rocks, on Wednesday, July 31, at 8:30 a. m. Solemn requiem mass at St. Francis De Sales' Church at 9 o'clock. Friends invited. Car 26 to Greyen avenue.

SHONTZ—On Sunday, July 28, 1929, at 10 p. m., MARGARET MILLICENT SHONTZ (nee Criswell), wife of Benjamin F. Shontz. Services at the family home, 35 Waldorf street, North Side, on Wednesday, July 31, at 2 p. m.

THOMPSON—On Sunday, July 28, 1929, at 6 p. m., HARRY A., son of Adam M. and Naomi Lea Myers Thompson, in his 17th year. Funeral from family residence, 1515 North Homewood avenue, Wednesday at 3 p. m. Friends are invited.

THOMPSON—On Sunday, July 28, 1929, at 3 p. m., MARIA M. THOMPSON, widow of Martin Thompson, in her 80th year. Funeral services from her late home, 4 Loves Lane, Edgewood, Monday evening, July 29, at 8 o'clock, also services at the home of her daughter, Mrs. H. C. Morgan, Roup St., Tarentum, on Wednesday afternoon, July 31, at 3 o'clock, Eastern Standard Time. She is survived by two daughters, Mrs. H. C. Morgan, and Cornelia C., at home.

WENTZEL—Suddenly, on Saturday, July 27, 1929, Mrs. MARY WENTZEL (formerly Menzemer), beloved wife of William N. Wentzel. Funeral services at her late home, 7209 Whipple street, Swissvale, Pa., on Tuesday, July 30, at 2 p. m. Interment in Homewood Cemetery.

Notices 1-A

CEMETERY MEMORIALS. (Made in Pittsburgh.) Eckels Granite and Marble Co. Fisk 1981—4618 Penn Ave.

Funeral Directors 1-D

SEE page 223 classified section of phone book, or watch this space every Sunday for our ad. GRIME & BLAIR.

Pittsburgh Sun-Telegraph

Evening and Sunday Morning
DOWNTOWN OFFICE.
WANT AD CORNER,
PUBLICATION BUILDING, PITTSBURGH, PA.
FIFTH AND MARKET.
Telephone Grant 5400
For Classified Ads Only.
All Other Departments Grant 6500.

Card of thanks, church announcements, deaths, memoriams, birth and marriage notices, 30 cents per line.

If replies to advertisements have to be mailed (outside of the city only) send 10c for postage.

Telephone or oral order to discontinue or change "Till Forbid" advertisements should be confirmed by writing.

The Sun-Telegraph will not be responsible for more than one incorrect insertion of any advertisement ordered for more than one time.

Advertisers should ask for and retain receipts of payment of classified ads, as mistakes cannot be rectified without them.

The publisher reserves the right to reject any advertising deemed objectionable.

Lost and Found 2

FOUND—Sum of money, Penn ave., near 17th st., June 22. Cedar 0985-J.

PHYSICIAN'S black bag lost, containing 2 rolls of surgical instruments, etc.; reward for return of same. Brandywine 0271.

PIN—Opal, set with diamonds; lost Union Sta.; reward. Montrose 0990. AT. 3076.

RING—Man's setting, black onyx with gold raised letters of C. A. F., valued as a keepsake; liberal reward. Hiland 3354.

WRIST WATCH lost Sat., Smithfield st, Gimbel's. Engr. "Jo." Rew. Fisk 0388-R.

FOUND ON STREET CARS.
THURSDAY, JULY 25
Pin, route 69.
Money, route 76.
Purse, route 8.
Purse, route 68.
Rosary beads, route 13.
Purse, route 23.
FRIDAY, JULY 26.
Beads, route 69.
Bill Fold, route 71.
Purse, route 86.
Purse, route 76.
Compact, route 42.

Information concerning these articles may be had by calling Pittsburgh Railways Co. Lost Department, Grant 7450. Ask for extension 148.

Male Help Wanted 4

AVIATION
NEEDS TRAINED MEN.
Earn while training in New York City. Write or apply day or evening. Room 612, First National Bank Bldg.

COBY SERVICE BUREAU.
Dignified Employment Service.
209 BESSEMER BLDG.

CREW MANAGER
TO TAKE CHARGE OF STATE ORGANIZATION, SELLING MEN'S CLOTHING DIRECT ON COMMISSION BASIS, FOR THE REGAL TAILORING COMPANY OF NEW YORK. MUST HAVE CAR. CALL AT FORT PITT HOTEL, ASK FOR MR. KACHLEE, ROOM 633.

EXPERIENCED meat cutter at once; must speak foreign language; steady job. I Baer, 3351 Penn ave.

INEXPERIENCED MEN FOR RADIO AIR CRAFT
Broadcast stations—steamship operating. Salary $40 to $80 weekly after brief training. Immediate employment service helps you cover tuition and expenses while qualifying. Radio Corp. of Penna., 331 Fourth ave.

LEARN RADIO. Earn while learning. Apply 908 Fulton Bldg., Pittsburgh, Pa.

Local Manufacturer Needs
MACHINISTS
and
MACHINE OPERATORS
Steady employment for experienced men.
State Employment Office,
422 GRANT STREET.

Personals 18 | Personals 18

FURNITURE STORAGE
Fireproof Warehouses
Long Distance Moving
Capable and Reliable Employees
HAUGH & KEENAN
STORAGE & TRANSFER CO.
CENTRE AND EUCLID AVENUES. MONTROSE 6700.

Male Help Wanted 4

METAL WORKERS
For auto bodies and fenders; experienced men only.
AUTOMOTIVE CONSTRUCTION CO.,
217 S. Euclid Ave. Montrose 5103.

SALES LECTURE
How to Sell—What to Sell
DR. HALBERSTADT
will instruct—entertain and inspire you with new ambition. And then point the way to a big check each Saturday. Positions open for men who combine good appearance, ability and willingness to work. Attend this meeting and judge for yourself.
EIGHT O'CLOCK, MONDAY NIGHT.
19th Floor Law & Office Bldg.

SALESMAN
City work, good opportunity, salary and commission. McKean Co., 5927 Baum Blvd.

SALESMEN
TO REPRESENT THE REGAL TAILORING COMPANY OF NEW YORK, SELLING MEN'S CLOTHING DIRECT ON COMMISSION BASIS. CALL AT FORT PITT HOTEL. ASK FOR MR. KACHLEE, ROOM 633.

SALESMEN
American and foreign speaking regardless of previous experience, willing to work hard and steady, can earn $100 or more weekly with our selling proposition. Write X-164 Sun-Telegraph.

SHINGLE SALESMEN
Don't work for com. Acquaint yourself with our "Exclusive Co-operatinve Selling Plan" that puts you practically in business and enables you to earn $200 to $300 weekly. Write V-164 Sun-Telegraph.

TRADE SCHOOL
Ambitious men wanted, earn $65 to $100 per week; learn automobile mechanics, automobile electricity, brick laying, plastering, welding, interior decorating, fine or commercial arts, radio; instructions absolutely practical and individual. Classes every day and Tuesday and Thursday evenings; catalog free; visitors welcome.
Pgh. Auto & Trade School,
405 Penn Ave., Dept. "7" Pittsburgh, Pa.

WANTED AT ONCE
Experienced live wire salesmen to sell the new CHEVROLET 6. Do not phone. Ask for Mr. Mattson. B. F. STOUT, Baum Blvd. and Beatty St. E. E.

WANTED—A No. 1 mechanical draftsmen with experience in tool and die work; steady work, good working conditions, satisfactory wages to those who can qualify. Apply Employment Office, U. S. Aluminum Co., New Kensington, Pa.

MENTION THE SUN-TELEGRAPH WHEN ANSWERING ADVERTISEMENTS.

Male Help Special 5

MONEY FOR YOU AT HOME—Men and women can earn $15 to $25 a week in spare time writing showcards, no canvassing or soliciting; we instruct you and supply you with work; write today. The Menhenitt Company, Limited, 129 Dominion Building, Toronto, Canada.

WANTED—LOCAL DISTRIBUTOR.
A large manufacturer of the new Daylite Signs wants an exclusive distributor in Pittsburgh and adjoining territory for the world's most sensational advertising sign for the top of delivery trucks, business places, window displays, street signs, etc. Burns daylight which produces an illumination more brilliant than electricity and costs nothing to operate; no wires, no batteries, no connection whatever. This Daylight Sign sells like hot cakes wherever introduced, due to its low price in comparison with electric signs. We want a man who is capable of organizing and handling men. The profits are large and you should clean up from $3,000 to $5,000 this year. If you are alive to the unlimited possibilities of this opportunity, write or wire immediately to Reflex Sign Co., 1201 E. Lake St., Minneapolis, Minn.

YOUNG MAN with car, able to finance $300 merchandise. Earn $60 weekly. See L. E. Battles, Fort Pitt Hotel, Pittsburgh, immednately.

Female Help Wanted 6

COBY SERVICE BUREAU.
Dignified Employment Service.
209 BESSEMER BLDG.

EXPERIENCED cook, German or Hungarian, who will also help with housework. Call Hazel 2593.

EXPERIENCED waitress wanted, short hours. 308 Ross st.

GERMAN GIRL for gen. housework, English speaking, good wages. Linden 3072.

OPENINGS out of town for two teachers or college students; salary; train fares. Call Suite 724, 335 5th Ave.

Female Help Special 7

KENMORE COLLEGE OF BEAUTY CULTURE.
Enroll now and learn a profession that assures you of a prosperous future. Kenmore College is a licensed and registered school. For particulars, call or write 345 fifth ave., Pittsburgh, Pa. Phone Atlantic 0784. Free marcels.

MONEY FOR YOU AT HOME—Girls and women can earn $15 and $25 a week in spare time writing showcards no canvassing or soliciting; we instruct you and supply you with work; write today. The Menhenitt Company, Limited, 64 Dominion Bldg., Toronto, Canada.

Male & Female 8

GOOD colored couple; city references. Johnson & Orr, Franklin 10244.

Employment Wtd., Male 10

ACCOUNTANT will install sys., audit, keep your books, $20 mo. Martin. CO 1867.

AUTOMOBILE mechanic, experienced, desires position in or around Pittsburgh. Write D-186 Sun-Telegraph.

CARPENTER, painting, or general repair work; experienced; reasonable. Joe Dallin, Grant 2113-J.

CHIMNEY repairing, pointing; also plastering; reas. price. Wellington 0802.

COLORED man wishes work, porter, butler, janitor. Mayflower 6160.

YOUNG man 19 wants work as electrician's helper; 2 years experience. Valley 9721.

Sale, Business Opportun., 12

BARBECUE on Wm. Penn Highway, short distance from city at your own price; make an offer; good reason for selling. Penhurst 2073-J.

BEAUTY SHOP—Prettiest in Oakland. Call Mayflower 7790.

CONFECTIONERY—15-year cor. location; very reasonable rnt.; doing $1,400 monthly; sacrifice acct. illness; to see it is to buy it. Hiland 9418.

CONFECTIONERY-sandwich shop—$1,000 with terms. 4852 2nd ave., Hazelwood.

CONFECTIONERY, notions, old est. stand; will sacrifice. 914 Madison ave.

CONFECTIONERY, 6 rooms, bath, bargain if sold this month. Fairfax 5787.

CONFECTIONERY with 5 rooms, rent $45; good business. Cedar 1777-R.

GASOLINE station for sale. Finest on the Lincoln. Profits over $25 a day. Business could be doubled with proper management. $8,000 cash required; balance easy terms. Write Box 432, York, Pa.

GENERAL STORE for sale, situated 20 miles north of Butler, on the improved Pittsburgh to Erie highway. Stock of general store for sale, including refreshment stand and filling station; bargain to quick buyer. Write Box 34, Forestville, Butler County, Pa.

GROCERY in river town 50 miles below Pittsburgh; doing good business; good chance for some one; other business reason for selling; investigate. Address E. S. Woolweaver, 952 Main st., Wellsville, Ohio.

GROCERY, miner supplies store, with 3 rooms, 2 garages; rent only $65; no chain store competition. McMurray, 9067-R-5.

GROCERY—Meat market; fine location; doing good business. McKeesport 5774.

GROCERY—Meat market, Lawrenceville; doing good business. Fisk 2740.

ICE ROUTE, 1-ton Ford truck, very good business. Hiland 3567-R.

MEAT MARKET, doing $600 to $700 wk.; low rent; fixtures alone worth more than price asked, $4,500. Glenshaw 323-M.

OPPORTUNITY for man with about $300 to enter business for himself; earning possibility very great. See L. E. Battles, Fort Pitt Hotel, Pittsburgh, immediately.

RESTAURANT—Good mill dis., on car line; doing good business, selling act. other inter. 115 Third ave., McKeesport.

ROOMING house; 8 rooms, furnished; rent $50; price $350. 43 Hooper st.

SODA GRILL, lunch, orangeade, root beer and butter milk stand; best location in down town district, doing big business. Will sell at a bargain. Write V-186, Sun-Tele.

WOMAN'S REALM

Your charm depends largely on your hair dress. Let these beauty experts serve you.

"Le Pere Wave $3; Eugene Wave $4.50 ACME BEAUTY SALON 230 5th Ave. 5th Ave. Arcade. Atlantic 7939.

CASTELLE PERMANENT, $4. Complete. Castelle Permanent Waving Co., 230 5th ave., Room 304. AT 0861.

ZEGLER'S Steam and Oil Wave, $3—Eugene $4. 230 Fifth Ave. Room 310. AT 4982.

GRIFFITH'S Beauty School, 2d flr. Empire bldg. Reg. Schl. of Paris Fashions.

EUGENE WAVE, $4. Complete—Zegler's Beauty Parlor, 501 MARKET ST. AT 1191.

FEDELE SCHOOL OF BEAUTY. Latest Parisian methods; fully equipped. 316 Pittsburgh Life Bldg. Grant 10193.

PHG'S. & E. LIBERTY'S most excl. beauty academy. Paul's Beauty Acad., 131 N. Highland. HI 9322.

VAPORINE enables you to have a permanent as often as you like. Ask your Beautician or call Grant 5252.

KENMORE COLLEGE OF BEAUTY CULTURE will be in their new location, 204 Fifth ave., Buhl Building, on August 1. Complete course in Beauty Culture at reasonable price. Phone Atlantic 0784.

FUTURISTIC Wave $5—Lucille Beauty Parlors, 5931 Penn ave. MO 5474.

GLORIA Permanent, $2.25. Roosevelt Beauty Shop, Roosevelt Hotel. AT 5197.

Employm't Wtd., Female 11

A YOUNG widow wishes a position as a housekeeper with one child under school age, in a modern home or bachelor apt.; best of cook; can furnish best of references. E 227, Sun-Telegraph.

CLEANING or laundry by the day, col. girl References. Grant 3153-R.

CLEANING at night, refined woman; best references. Mayflower 8969.

COL. lady wishes work for Mon. Tues. and Wed. Best references. Hiland 0121-J.

COLORED girl wants day work; city; references. Montrose 5639.

DAY WORK, part time, or gen. housework. Col. girl. Mayflower 9155.

EXPERIENCED colored laundress wants day work. Hiland 1024-R.

FAMILY WASHING neatly done; men's wash called for and delivered. Hi. 3804.

FIRST-CLASS laundress wants Mon. and Wed. References. Mayflower 7308.

GENERAL housework or day's work, by exp. col. lady; city refs. Hiland 7296-M.

GIRL wants part-time work, evening or morning. 2152 Herman st. Grant 1493.

HOUSEKEEPING—For 1 or 2 adults without children, by widow with child over 6. Wages $6. References. Hiland 9263.

HOUSEWORK—Small fam., batchelor apt., by exp. col. girl; home nights. GR. 1057.

LAUNDRY or cleaning by day; colored lady; references. Hiland 3453-W.

LAUNDRY or cleaning, experienced colored lady; ref. Homestead 2847-J.

LAUNDRY or cleaning by the day, colored lady. Hazel 7248-J.

MOTHER'S HELPER. CALL HILAND 1098-J.

PLAIN COOKING—Housework; no laundry; go home at night. Call Schenley 0872.

POSITION wanted as housekeeper in a motherless home. References exchanged. Hi 0984-R.

WANT day work or week work cleaning offices or laundry. Penhurst 8955-J.

MENTION THE SUN-TELEGRAPH WHEN ANSWERING ADVERTISEMENTS.

Dressmaking 15

KELLER DRESSMAKING SCHOOL, 221 Wallace Bldg., E. E. Hiland 2462.

ORIGINAL Designer and fitter can complete a dress a day. Mayflower 5530.

School & Instructions 16

SUMMER SCHOOL
CURRY COLLEGE
Penn and Stanwix St. Atlantic 3069.
Summer Classes from August 5.

PIANO ACCORDION taught in 24 lessons. Circular free. Court 3395. Guaranteed. DE FONSO STUDIO, 320 LIBERTY AVE.

Dancing Academies 17

DANCE lessons, private residence school, 1213 Palo Alto st., North Side. Fairfax 9467. Mr. Weeks.

MENTION THE SUN-TELEGRAPH WHEN ANSWERING ADVERTISEMENTS

Personals 18

Your Face and Skin

THE SAME AS THESE CAN BE FREE OF DISFIGUREMENTS AND DISEASE DO IT WITH OINTMENT G. The wonder ointment for Acne, Pimples, Red Nose, Oily Skin, Large Pores, Eczema, Psoriasis, etc. Call in person if possible or when sending $2 for it state particulars. Positively guaranteed. We treat all skin disorders and remove Moles, Birthmarks, Superfluous Hair and disfigurements of every nature. 20 years' experience. Send for booklet. DR. F. C. GEHRS, Licensed Specialist, Atlantic 1104. 402 Nixon Theater Bldg.

MATERNITY HOME
Desiring privacy in confinement; nursing at home; nice home surroundings; will give information privately. Pennsylvania Health Home, 220 5th st., Braddock, Pa. Brandywine 2795.

DR. KOLER, specialist for 31 years, located on Penn ave., moved to 948 Liberty ave. Kidney, bladder, skin, blood and all chronic diseases; examination free; medicines included in the small fee asked; no women treated. Hours 9 to 8, Sundays, 9 to 2.

SUPERFLUOUS HAIR
Removed permanently, painlessly, without scar. Ladies in attendance. 2105 Jenkins Arcade.

SEND birthdate, 25c horoscope & character readgs. M. Paul, Bx 122, McKeesport, Pa.

AMERICAN watches cleaned, repaired, $2.50; Swiss, $3. Jobe, 402 Keenan Bldg.

SPIRITUAL MEDIUM—Readings daily and Sun. Madame Norma, 4829 Plum way.

BELFOURS Sanitarium—Electric massage, internal baths. 43 Marion st. Grant 0659.

AMERICAN and Swiss watch repair, clean. $2.50; guar. 631 Penn ave., room 200.

MORSE DETECTIVE AGENCY—Secret investigations. Phone Carrick 1407.

FREDMAN manicuring, facial and scalp treatment, 608 E. Ohio st., N. S.

MARIE WARNER — Scalp treatments, manicuring. Grant 5654 or 1035.

MADAM LA VERNE, medium, Mon., Wed., Thurs. 2550 Center ave., E. E.

C. VIRGINIA GRAFTON — Scalp treatment. 513 Union ave., N. S.

Dentistry 18-A

$10 PLATES and Sweet Air for painless extraction. Dr. Simeral, 109 Diamond st.

Liquor-Drug Treatment 18-B

WHY LET THIS CURSE wreck your home and life? For information and literature write or phone.
SHADYSIDE SANITARIUM, FORMERLY
KEELEY INSTITUTE,
265 Shady Ave. Hiland 9382.

Transfer & Storage 19

MOVING—STORAGE.
Fireproof warehouse; experienced packers large moving vans. Ask for estimates.
HOEVELER WAREHOUSE CO.,
750 Millvale ave. Mayflower 6000.

SHANAHAN Fireproof Storage, long distance moving everywhere. Call Mont 7800

WANTED—Loads to Baltimore, N. Y., Phila., Detroit, Wash., Buff. MO 5663

Landscape Gardeners 22

FRANK C. HONESS—Potted monthly roses, trees; shrubbery supplied and planted; soil; lawns renovated and fertilized. 530 Bayne ave., Bellevue. Linden 0743.

Wanted, Boarders 33

E. LIBERTY—Well furnished room with board. Montrose 3790.

WIDOW will room and board gentleman; reasonable; walking distance to town. 500 Sherman ave., N. S.

FOR RENT

Furnished Rooms 30

AIRY room, next tile shower bath, widow's home, 225 S. St. Clair st. Montrose 2262.

AIRY, cool, front sleeping room; next bath; near cars. Schenley 3719.

ALDER ST., E. E., 5924—2nd fl., reasonable; near 78-75 cars. MA. 1832.

AN IDEAL rm. with bath, park frontage, Ridge av., gar., rent rea. Fa. 9639.

ARCH ST., 910, N. S.—2 sleeping rooms 1 housekeeping, $4, $5. Cedar 2723.

BACHELOR apt., 2 rms., priv. bath, priv. phone, 1 or 2 gents., gar. $15. HA 6221.

BEECHVIEW—Cheerful rm., private home, on car line 42 and 43. Lehigh 7711.

BENNET ST., 7015—Alcove rm., bus couple; nr. 2 car lines, trains. HI. 0689-M.

BEDROOM with sitting room; all conveniences; garage. Lehigh 6334-J.

Cedar Ave., 604— Frt. rm., priv. porch, facing park; also single rm.; reason. FA 1074.

CEDAR AVE., 816, N. S.—Cheer. ft. rm., next bath; near cars. Fairfax 2917.

FAIRMOUNT, S., 140—2-room apt. private bath or will rent rooms singly or for housekeeping; reasonable. Montrose 8019.

FORBES near Murray—Furn. room, next bath, private home. Schenley 3439.

FORBES ST., 4522—Nice furn. sleeping room, next to bath. Schenley 3719.

MOREWOOD AVE., 205—2 nice furnished rooms, 2nd floor, next bath; reasonable. Mayflower 3874.

MT. LEBANON—Nicely furnished room, new, modern, pvt. home. Lehigh 1381.

OAKLAND—Cheerful room for 2; $3.50 each; private home. Mayflower 9513.

ROUP ST., 322—Room, private bath; board optional; other rooms. Hiland 7174.

SQ. HILL—Pleasant front room, suitable for gentlemen or couple, with or without bath. HA 4975.

WILK.—Cheerful front rm., alcove, next to bath, for 1 or 2. Penhurst 8544-J.

WILK.—Nicely furn. room, private family, next to tile bath. Penhurst 3423-M.

WILK.—Cozy room, refined home, privileges; near cars. Churchill 5262-R.

Unfurnished Rooms 31

AVERY St., 414, N. S.—3 and 2-room apt., reasonable. Fairfax 5253.

BRENTWOOD, 2971 Ruthwood St.—Three downstairs rooms, $22.50. Carrick 1878-R.

BRENTWOOD, 4037 Cloveriea St., Lynwood plan, 3 rooms, sink; new.

BROWNSVILLE RD.—4 rms., use of bath; all conveniences; near cars. Laf. 5042-J.

DUQ. HEIGHTS, 114 Keese st., 3 rms., tile bath, nr. cars, $25. Lafayette 3764-J.

E. E., 6025 HOEVELER ST.—3 large rms., alcove, newly papered. Montrose 3552.

E. E.—2 rooms, all conveniences; rent reasonable. Montrose 3251.

FINEVIEW, 159 Henderson st.—3 rms. ba., separate meters, $23; adults. CE 8922-W.

LINCOLN AVE., E. E.—Room, kitchen, fur. or unfur., 1st floor, priv. entrance & meter, ph. serv. incl., reas. HI 5713-R.

N. S., 1103 Beaver ave.; 3 rms., 2d floor attic, elec. gas. Cedar 1433-R.

SCHENLEY Heights—4 unfurnished rooms, $38; also 2 furnished. Mayflower 1810.

SHERADEN, Glenmawr ave.—3 rms., bath, 2nd floor. Federal 1205-J.

1860 SPRING GARDEN AVE., 7 rms., 2nd floor, $40. 1027 Vinial st., 3 rooms, $25. Inquire 1144 Voskamp st., N. S.

Housekeeping Rooms 32

ALLENTOWN—618 Lillian st., 2 rms, newly paprd & painted. conv. to cars, $8 wk.

BRENTWOOD—2 rms., semi-fur., tel., lt., heat., $25; adults. Carrick 2953.

Kitchenette Apartment.
Large, well furnished; with or without private bath, garage. Hiland 9555.

OTIO ST., E., 425—2-rm. apt., front, newly papered, nicely furnished, next to bath large airy rms., sink and range, $8.50 up.

SOUTH AVE., 205, Wilkinsburg—2 furn. hskpg. rms., all conv. Franklin 8849-W.

Apartments 35

SWISSVALE—August rent free; 2d floor of brick duplex, near schools; porches, large yard; all modern conveniences. Brandywine 1188-J.

$55—WILKINSBURG, Mifflin ave., 5 rms., bath, 1st flr., s. parlor. Churchill 0230-W.

SWISSVALE, 5 rms., bath, newly dec., furnace, ldry, porches, $40. Penhurst 1316-J.

WILK. 5 rms., bath, new, decorated, handy location, porches, rent reas. FR. 4380.

Apartments, East End 36

The Frontenac
S. Highland and Howe—Montrose 6898.
Large, desirable 2-room apts., both furnished or unfurnished; also one 3-room apt.; immediate possession.

COLLINS AVE., 829—Modern 3-rm. apt., 2nd flr.; reduced to $45; gas, elec., furnace heat included. Hiland 3636-R.

Apartments, South Hills 37

HAYS AVE., 425, Mt. Oliver—3 rooms and small room, private bath, laundry, beautifully papered, $48. Lafayette 1758-J.

MT. LEBANON—5 large, airy rooms, modern; garage, $95, including heat. Lehigh 3062.

MT. OLIVER—3 beautiful rooms, tile bath, strictly private, modern, $45. Lafayette 1758-J.

DORMONT, 2723 Broadway—5 large rms., s. p., mod. & reas; owner at apt. 7-9 pm.

MT. LEBANON—5-room duplex, 2nd floor, 40 Cedar Blvd., steam heat. Le. 0200.

KNOXVILLE, Hobart st., 232—4 rms., ba., stm. ht., ldry., large porch. HE 1180-J.

BRENTWOOD—3 rooms, private bath, 1 minute to cars. Carrick 1153 or 1628.

1455 GREENMONT AVE.—4 rooms and in-a-door bed; porch. Lehigh 2472-W.

Apartments, North Side 38

BELLEVUE, Kendall Ave., 186—4 or 6 rooms, bath, garage. Court 3000. Line 29

REDUCED RENT—4 large rooms, light, heat, incl.; all conveniences. FA. 7283.

$30—ESPLANADE St., N. S.—3 rms., use of bath; first floor. Fairfax 2205.

City & Suburban Houses 39

$42—Bedford ave., 5 rms., bath, electric.
$38—Fifth ave., 6 rooms, bath, electric.
$33—Watson st., 6 rooms, gas, electric.
$33—Henning place, 4 rooms, bath, electric.
$30—Gibbons st., 5 rooms, gas.
$24—Fifth ave., 3 rooms, gas.
$20—Forbes st., 3 rooms, gas, electric.
NOAH REALTY CO., 1728 FIFTH AVE.

COLORED—5-room house, bath, electric, $38; 4-room house, electric, $30; 3 rooms, bath, electric, $27; 2 rooms, bath, electric, $18; 3 rooms, $22, Fortieth st.; one month free. Call for rent list. Lando, 1851 Center Ave., or 331 Fourth Ave., Room 504. Court 4487.

McNEELY RD.—2 houses of 7 and 6 rooms, bath, h. w. heat, gas, electric, $45 month each. Carrick 1200-R.

EDGEWOOD — 4-room apartment, bath, electric, $47.50; Oakland, 7 rooms, bath, electric, $65; 1 month free. 331 Fourth ave., Room 504. Court 4487.

BON AIR RD., near Wilkinsburg—Modern 5-room house, garage; all conveniences. $67.50. Churchill 6253-R.

44TH ST., 243—Brick, 5 rms., bath, electric. Call W. Fisher. Fisk 2256-W.

East End Houses 40

HUTCHINSON AV., 408½ Edgewood. Cozy modern six-room house, tile bath, select neighborhood, reduced rent. Atlantic 5696

North Side Houses 41

COLORED—5-room house, bath, electric, $35; 4-room house, $20, newly papered; 3 rooms, $20; 2 rooms, $10. One month free. Call for rent list. 331 Fourth Ave., Room 504. Court 4487.

South Hills Houses 42

DORMONT, Illinois ave., 1139—6 rooms, bath, redecorated floors, refinished. Lehigh 4472.

MT. WASHINGTON, 4 Bailey ave.—6-room house, bath, furnace. Lafayette 0517-J.

FOUR rooms, bath, first floor; garage; $60. 196 Castle Shannon blvd.

Resorts, Cottages, Etc. 52

TWIN WILLOW LAKE: 2 miles north of Bakerstown modern cottage, gas, elec., all conven., pool, tennis court, dance hall, ball grounds. $28 wk., cabins, $14 wk., for September. Picnic grounds reserved on application; also camp site for rent. Owner R. L. Heckert, Mars, 36 R 1-21.

HOLOBARS Beach 5 rms., 2 scr. pchs., elec. water boat, $25 wk. Carrick 2057-M

FOR RENT

Furn. Apts. & Houses 45

Adrian Apartments
Cor. Melwood and Bayard st. Several choice apartments, immediate possession. Living room, in-a-door beds, kitchenette, dressing room, bath also same unit with additional bedroom. Completely furnished, including dishes, towels, linen, silverware, etc. Rentals $75 to $110. Apply Mrs. Morgan, on premises.

12 Little Miles From Town
An Ideal Home
Elmhurst Inn, Sewickley.
Room and meals; single, $19 a week up; double, $36 a week up; running water and phone in all rooms; excellent table. Phone Sewickley 645.

Loutellus Apt. Hotel
245 Melwood ave.; 1-2-3-room modern, efficient kitchenette apartments; finest in the city; superior service. Schenley 1100.

EL TOWER APARTMENT HOTEL, Munhall road, off Beacon—Beautifully furnished apartments with private and connecting baths; $45 per month and up. Hotel service included. Hazel 6800.

130 S. FAIRMOUNT AVE.
3 rooms, bath newly decorated, furnished complete; cannot be duplicated; garage. Hiland 9555.

JANCEY ST., E. E., 1110—Priv. home, 3 rms., 2nd flr., bath, sink, range, refrigerator; nr. E. Liberty. Hiland 8777-J.

HEIDELBERG COTTAGE, E. E., 7 rms., furn. for summer mos. Penhurst 5374-M.

HOWE ST., 5755—Lady to share 4-room apt., mod. conveniences. Mayflower 7667.

SHERIDAN AVE.—3 large rooms, private bath; Frigidaire; adults. Hiland 8115-J.

LEHIGH AVE., 362, E. E.—3 cheerful rms., sink, range; 5 min. walk Penn, Highland.

ARCH ST., 711—3 nicely furnished connecting rooms; all conveniences. FA 0702.

MT. LEBANON—4 rms., bath, elec. refrig., garage, beginning Sept. Lehigh 3062.

HOLDEN ST., 5831—Very desirable 4 rms., also sleeping rooms. Mayflower 2636.

WILK.—Well furn. apt., 3 rooms, private bath, desirable location. Fr. 7693-J.

Offices & Desk Room 50

$5.00 MO. Downtown office., add., desk space, fur. office. Phone service. Suite 207, Investment Bldg., 239 Fourth ave.

Garages To Let 55

1 OR 2 TRUCK garage, Brighton rd., near Stayton st., $5.00 each. J. O'Neil, Fairfax 2141.

FOR SALE

City & Suburban Houses 60

Bargain—Greentree Boro.
6-room brick house on macadam road, has bath, hardwood floors, garage, etc.; lot 60x120; 10 min. drive from center of city. H. Moore, 331 4th ave. Court 2382.

Greentree Boro Bargain.
10 acres, country home and lots of fruit of all kinds, wth a fair home, 6 rooms and other outbuildings, good water, gas and electric, within 3 miles of Pgh. H. Moore, 331 4th ave. Court 2382.

1 ACRE and 5-room house, electric, gas, 200 ft. off West Liberty Ave., 10 min. to city, $6,500. Grant 4340-J. Call after 7 p. m.

EDGEWOOD—Acct. leaving city must sacrifice 9-room brick house, arranged 2 families. Owner, Penhurst 4454-J.

VERONA—Modern 5-room home; garage; large lot; $4,800; $300 down. Owner. Oakmont 1171-M.

ELLIOTT, 155 Fairview ave.—5 rooms, bath, modern conveniences, $3,800.

ELLIOTT—5 rooms, bath, modern conveniences; $38.00. Walnut 4005.

East End Houses 61

BRUSHTON bungalow, 5 rooms, bath, breakfast nook, modern; will rent. Churchill 3121-R.

North Side Houses 62

EAST STREET.
Near St. Boniface Church, to close an estate, will sell a good frame house, 5 rooms and attic on level lot 40x80, for $4,500.
L. P. SCHAEFER,
737 East Ohio st. Cedar 2025.

A Home to be Proud Of.
This new, attrac., 5-rm. unusual Georgian type home, bath, cement cellar, sta. tubs, ice., 1-car garage. Off Termon ave., in best location. Fairfax 9266 or 2208.

Dormont, Mt. Lebanon 63

BEAUTIFUL country home; ½ acre ground, 7 rooms, all conveniences. See this home now. Terms. Lehi. 1448.

Beechview, Brookline 64

FOR SALE—7-room, English type home, 933 Bayridge ave., Brookline, 2 squares from the school house on Pioneer ave., all hardwood floors, tile bath, stone mantel, chandeliers, art glass, complete laundry, furnace, coal bin, storage room, garage, cement porch, French tile roof, awnings, sidewalks, landscaping, and paved street, terms to suit purchaser. Nathaniel Bros., contractor. Phone Carrick 1232 or 2874-R.

BROOKLINE—$8,000.
$250 CASH—BALANCE MONTHLY.
NEW 6-ROOM BRICK, TILE BATH, H. W. FLOORS, MODERN THROUGHOUT. THIS PROPERTY MUST BE SOLD AT ONCE. LEHIGH 7454.

BROOKLINE—$7,750, new 6-room house, level lot, good location, easy terms. SMITH & MOTT. LEHIGH 1500.

Carrick, Overbrook 65

CARRICK—Four 6-room brick houses, take your lot or old property as first payment. 2004 Hazeldell st. Carrick 2256-J.

CARRICK—2 modern homes: one $4,500; 1 $6,000. Carrick 0647.

Knoxville, Brentwood 66

SMALL cottage, large lot (Bargain). See Owner, 3335 Pary st., Brentwood Boro.

Crafton, Ingram 67

MT. LEBANON, 121 Academy ave.—6 rms., bath, level lot 49x135; terms. LE 8740-J.

Bellevue, West View, Avalon, Ben Avon 68

IN WEST VIEW.
New brick-and-shingle cottage, 6 rooms, bath, furnace, laundry; if sold this week will take $8,500.
L. P. SCHAEFER,
737 East Ohio st. Cedar 2025.

Lots For Sale 71

BEAUTIFUL HOME SITES
FOX CHAPEL DISTRICT
OVERLOOKING THE ALLEGHENY VALLEY
Near street car and R. R. station; large level lots, $300.00 and up.
NO DOWN PAYMENT
For three years. Nothing to pay but interest. For further information, return coupon to Crown Meadows Land Co., 918 Highland Bldg., E. E., Pittsburgh.
NAME..
ADDRESS.......................................

Sale
Beechwood Blvd. Frontage.
Highly Restricted,
219 ft.
Will subdivide. For price, see COMMONWEALTH REAL ESTATE CO., Commonwealth Bldg., Fourth Ave.

BRENTWOOD
500 ft. most desirable frontage in Brentwood, all improvements; 150 to 180 feet deep. Handy to schools, stores, churches, street cars and park. Wonderful opportunity for builder. Will sell as whole or part. Call owner, Carrick 0178-0154.

$490—50x120—$490
This level lot in Mt. Lebanon is a real bargain. Terms $50 down, balance $12 per month. Call owner, Carrick 3800.

BIG FARM PLOT
150x120 In Mt. Lebanon. Only $1380—Terms $100 down balance $20 per month. Write owner. E-186 Sun-Telegraph.

LOT 132x48, Juniper st., Bloomfield; suitable business or residence. Andrew Aiello, 4720 Lorigan st. Schenley 2793.

LAKETON AVE.—Wilkinsburg; 30 to 100 ft. front; reasonable. Franklin 9820-W.

LOT FOR SALE—40x120, Wiltsie st., 12th ward. Hiland 7576-J.

EXCHANGE SYSTEM

"Registered" with Commonwealth of Pennsylvania
"Exchange Market Good—the Worst Cash Market Since 1907."
"Exchange System" has sold and exchanged $2,225,000 worth of Real Estate since January 1, 1929.

789—Brick Duplex, 4 and 5 rooms, tile bath and shower each, h. w. heat, double garage. Price $16,000, mortgage $7,500. Exchange for vacant.

790—Crafton, 6-room dwelling; lot 50x110; all new plumbing. Fine condition. Price $5,800, mortgage $1,900. Exchange for small home in Carrick.

176—3-story, 9-room dwelling, 3-car brick garage. Price $9,000, mortgage $4,000. Exchange for double house or duplex in Dormont.

751—Alliance Hotel Property—Brick, 25 rooms; 3 large storerooms. Involve $7,020 yearly. Located heart of city. Exchange for city property and pay cash difference.

688—Toronto, Ohio—3-story brick dept. store. Lot 110x100, 24,000 sq. ft. floor space; good income. Price $40,000. Sell or lease, reasonable terms.

566—Homewood—3-story brick apt. bldg., 4 apts. All conveniences. Price $6,500. $1,500 cash, balance on reasonable terms.

757—Farm, 147 acres, timber and fruit trees. Level land, underlaid oil, gas. Price $7,000 clear. Exchange for small income property, pay cash difference.

712—Oakland Dist. Income that will pay 30%. 22 apts., 3 and 4 rooms each. Rent $15,000. Exchange equity for clear property.

C. C. HAMILTON & CO.
515 UNION BANK BLDG. 4TH AVE. & WOOD ST.

Business Properties 70

MEAT and grocery business; 20 years established; fully equipped; for information phone Aliquippa 228-J.

MENTION THE SUN-TELEGRAPH WHEN ANSWERING ADVERTISEMENTS.

Sale Farms—Acreage 72

8 ACRES of land, near Cochran's Mills, Jefferson Township. Ambridge 744-M.

MENTION THE SUN-TELEGRAPH WHEN ANSWERING ADVERTISEMENTS.

Sale or Exchange 73

TRADE player-piano, $100; Chev. sedan, $25 for better machine. Grant 0744-R.

MENTION THE SUN-TELEGRAPH WHEN ANSWERING ADVERTISEMENTS.

Mortgage Loans 81

SECOND MORTGAGES.
LOWEST RATES IN CITY
Annual charge for 3-yr. mortgages, 2% or
$20 FOR EACH $1,000
Includes all expenses (no extras). No advance charges; monthly payments; 24-hour settlements. Bring deed.
WE CHARGE LESS.
Compare Our Rates.
KAUFMANN REALTY CO.
Suite 1106 Law & Finance Bldg.
429 Fourth Ave. Atlantic 3946.

Second Mortgages---$300 to $25,000
Monthly payments on $300 is $13; on $500, monthly payment is $14; on $1000, monthly payment is $29, payment includes the principal, interest, etc.; pay taxes, repairs or debts with loan, repayable on easy budget plan 1 to 5 year term.
BANKERS MORTGAGE CORP
330 Fifth Ave. Suite 700 ATlantic 6160

NO PAYMENTS ON PRINCIPAL
STRAIGHT 3-YEAR MORTGAGES.
C.C. McKALLIP & CO.
MORTGAGE AGENTS.
EQUITABLE LIFE ASSURANCE SOC.
336 FOURTH AVE. COURT 3640.

MORTGAGES
Most complete service in Pittsburgh.
STRAIGHT OR AMORTIZING.
Pennsylvania United States Bond and Mortgage Corp.,
625 FRICK BLDG. ATLANTIC 0726-0727.

Second Mortgages— $300 to $20,000
No advance charges. Monthly payment on $300 is $10; $500 is $12; $1,000 is $25.
J. M. MOSS. ATLANTIC 6850.
429 4th ave. 704 Law & Finance bldg.

FIRST, SECOND, THIRD
Mortgages wanted; unlimited funds; quick action. Business Realty Co., 533 Fifth ave., 2d flr.; opp. Courthouse. AT. 1655.

MORTGAGE MONEY
Private funds for 1st and 2nd mortgages. Will call at your home. Homewood P. O. Box 16.

SECOND MORTGAGES.
STRAIGHT OR MONTHLY PAYMENT; PRIVATE FUNDS; LIBERAL APPRAISALS; QUICK ANSWER. HAZEL 6013.

NORTH SIDE Building and Loan lends in Bellevue, Crafton and surrounding territory. No waiting. Box 4162, Bellevue.

PRIVATE funds, 1st and 2nd mortgages. F. J. Shermer, 1403 Park Bldg. AT. 1365.

MENTION THE SUN-TELEGRAPH WHEN ANSWERING ADVERTISEMENTS.

Household Goods 86

GOING TO CALIFORNIA.
Sacrifice mohair living room suite, walnut dining and bedroom suites and other apartment contents. Fairfax 8553.

$249 MOHAIR SUITE, $98.
Also walnut bedroom and dining room suites at wonderful bargains. R. R. Storage, 324 Liberty ave.

WILL SACRIFICE contents 7-rm. house, 8-pc. bedroom suite, 3-pc. mah. living; 10-pc. dining suites; rugs, pictures, tapestries 2 mos. old. Mayflower 4463.

FURNITURE and other household goods, mahogany dining room suite and bedroom suite, Gainaday washing machine and mangle, etc. Hiland 3683.

WILL SACRIFICE—Beautiful bed rm., dining and 3-pc. mohair living room suites, like new; lamp, rug, other furniture. Hazel 5061.

MODEL M 5 Frigidaire, moving to country; will sacrifice for $200; cost $339; new guaranteed. Penhurst 8951-M.

BEDROOM SUITE, other furniture for sale. Mayflower 3573.

SIMMONS BED, A-1 condition, $5. Phone Linden 4918-J.

MENTION THE SUN-TELEGRAPH WHEN ANSWERING ADVERTISEMENTS.

Office & Store Equipm't 89

Close Out Desk Bargains
Walnut flat desk, 50-inch, $37.50; same desk, 60-inch, $41; typewriter desk, $32; others in mahogany and oak at corresponding prices.
Also Underwriter B-label, burglar-proof second-hand safe. 300 Republic Bldg. Fairfax 1500.

OFFICE FURNITURE OF ALL DESCRIPTIONS AT BARGAIN. GOLDEN'S, 1520 5th Ave.

Loans on Jewelry 83

Will a $75 Loan Help You?
$2.25 Complete Cost at Repayment. Borrow Any Amount Here at
6% Yearly Interest
on DIAMONDS, JEWELRY, WATCHES, LISTED STOCKS, LISTED BONDS, FURS, SILVER
½% per month to 2½% storage.
Yearly loans with renewals or monthly repayments. Furs—special rates. Modern Bank-like methods. Courteous service.
JOS. DeROY & SONS
Diamond Loan Association
(10 Loan Companies Combined)
311 Smithfield St. Entire Building
Opposite Postoffice Use Elevators
Original Location ¾ Century

LOANS AS LOW AS 1%
ON DIAMONDS
WATCHES, JEWELRY, STOCKS AND BONDS.
We also loan at low rates on SILVERWARE, CAMERAS, GUNS, FURS, TRANSIT, MUSICAL INSTRUMENTS
Old Gold, Silver and Platinum Bought.
GALLINGER'S Licensed Brokers, 929 Liberty Ave.
ATLANTIC 5207. ESTABLISHED 1854.

YOU CAN GET MONEY AT A NEW LOW RATE
DIAMONDS, WATCHES, JEWELRY, LISTED STOCKS AND BONDS
Absolute Privacy. No Store Connected. Monthly Payments. Unlimited Renewals.
ECONOMY FINANCE CORPORATION,
208 CLARK BLDG., 2ND FLOOR, 7TH & LIBERTY—ATLANTIC 0546-7.

LOW RATE LOANS
On Diamonds and Stocks
OLD RELIABLE COMPANY
Real Loan Office No Pawn Shop.
Interstate Collateral Loan Co.,
200 ARROTT BLDG.
Cor. Fourth Ave. and Wood St.

Loans Up To $300 82

LOANS
You Can Borrow from Us On Your Note at Lawful Interest
NO FEES ..... NO DEDUCTIONS ..... NO BONUS
Persons owning furniture, real estate or having salaried positions accommodated 24-hour service. Repayment arranged to suit borrower's requirements. A quick, dignified and confidential way to obtain immediate financial assistance. Our methods cheerfully explained. If you cannot call in person write or telephone and our representative will see you.
"OUR BUSINESS MAKES FRIENDS"
Interstate Collateral Loan Co.
200 ARROTT BLDG., Cor. Fourth & Wood St., TELEPHONE COURT 3256

2½% LOANS
You Save One Per Cent a Month by borrowing from HOUSEHOLD.
HERE IS THE COST:
ON LOANS PAYABLE IN 20 EQUAL MONTHLY PAYMENTS.
$100—average monthly cost, $1.32
$200—average monthly cost, $2.63
$300—average monthly cost, $3.94
NO ENDORSERS.
Household Finance Corporation
ROOM 505, ARROTT BLDG., FOURTH AND WOOD ST. COURT 2890.

Do You Need Money? GET IT FROM US At 2½% Per Month
ASK ABOUT OUR BONUS PLAN. IT MAKES OUR RATE THE LOWEST IN PITTSBURGH.
Family loans. Absolute privacy. Prompt and courteous service. Up to $300. No extra charges.
OWNED AND OPERATED BY PITTSBURGH PEOPLE.
ECONOMY FINANCE CORPORATION,
208 CLARK BLDG., 2nd FLOOR 7th & LIBERTY. ATLANTIC 0546-7

MONEY FOR VACATIONS
We have aided many persons by loaning them money. If you feel a change would do you good, but lack the necessary cash, see us. We can make you a personal loan repayable in small, easy payments that are never a hardship to meet.
Empire Finance Co., 602 Park Bldg.
Corner 5th & Smithfield st. AT. 8578.

BORROW FROM US
Transactions Private
Loans on Furniture up to $300.
Peoples Loan Co.
814 Empire Building,
LIBERTY AVE. & STANWIX ST.
Tele. Atlantic 3574.

HERE'S THE MONEY YOU NEED
Loans from $25 to $300 on Furniture and Automobiles. Quick, courteous, confidential service. Easy repayment plan. Call, write or phone. Atlantic 8294.
ACME LOAN SERVICE,
1116 Clark Building
717 Liberty Ave. Near Stanley Theatre

Come to Us for Money.
LOANS MADE ANYWHERE.
$10 to $300 at lawful interest.
Easy monthly repayments; strict privacy.
Beneficial Loans,
Room 808 Law & Finance Bldg.
429 4th Ave. Phone Atlantic 8-2-4-2

MENTION THE SUN-TELEGRAPH WHEN ANSWERING ADVERTISEMENTS.

Loans on Automobiles 84

Need Money ON YOUR AUTOMOBILE?
Your title can be used to obtain funds for any purposes. YOU CONTINUE TO USE THE CAR. Small unpaid balances paid off or re-financed. ANY AMOUNT UP TO $1,000.
INTEREST AT 6%
on unpaid balances
Call, write, phone Atlantic 6025
Pgh. Finance Corp.
504 American Bank Building.
Grant St. at Sixth Ave.

WE SAVE YOU ON YOUR Automobile Loan
LAWFUL RATE OF INTEREST
12 MONTHS TO PAY BACK
Ohio Finance Co.,
1204 FIRST NAT. BANK BLDG.
SEE US—24-HOUR SERVICE.
ATLANTIC 9584.

Ways to Win

Many have used the Sun-Telegraph Classified Ads as a stepping stone to success.

Workers who are dissatisfied with present positions, those who feel that careful endeavor and conscientious effort have not led to advancement, should consult the Help Wanted Ads to better their position.

There is always a way to get ahead—write a Employment Want Ad, stating briefly your experience; seek a position where energetic service will result in advancement.

The Sun-Telegraph Ads have helped many.

Miscellaneous 85

SAVE ONE HALF
PLUMBING HEATING
Roofing, Pumps, Paints, Stoves, Building & Hardware Specialties
ASK FOR FREE CATALOG
4000 Bargain Offers
Many On Easy Payments
Teaches you to do this work yourself
Depot 431 LIBERTY AVE. PITTSBURGH PA.
BURKE & BROS.

FOR SALE—Electrically-driven Cleveland Rug Beater; first-class condition; must be sold quickly; very reasonable. Luttrell's, Titusville, Pa.

LAWN MOWERS sharpened, repaired, exchanged; work guaranteed. Pen. 8540.

LAWN mowers sharpened, repaired exchanged; work guaran. Penhurst 8540.

SAVE 50% on paints, shingles. Penn Jobbing, 1413 Penn ave. Atlantic 9068.

Wearing Apparel 90

ALDERISIO'S Fur Shop—New French seal coat; misses', $85; ladies', $100. 5416 Penn ave. Montrose 0493.

MENTION THE SUN-TELEGRAPH WHEN ANSWERING ADVERTISEMENTS.

Automobiles For Sale 94

BUICK 1925 sedan, 5-passenger. This is a fine looking car; complete with every requirement; $275, terms. Knoxville Motor Sales, 426 Brownsville road. Lafayette 3292.

BUICK 1926, 7-passenger sedan, Master model, all new tires; paint very good; mechanically perfect; real buy for $595, terms. Horst & Mooney, 3323 California ave., N. S. Linden 1236.

CADILLAC, Studebaker, Buick, Ford tour. $50-$85-$100. 4612 Forbes st. SC. 0504.

1928 CHEVROLET COACH
Low mileage, all good tires. This car is perfect in all respects; $425; terms. A Bauman, Chevrolet, 1215 Braddock ave., Braddock. Phone Brandywine 3546.

CHEVROLET 1927 coach; very good looking; small down payment, balance monthly. Murdoch Chev. Co., 3440 Forbes st. MA 1291.

CHEVROLET 1928 Coupe, looks new. Buy during our Used Car Sale and save money. Murdoch Chevrolet Co., 3440 Forbes st. Mayflower 1291.

"CHRYSLER 65 SEDAN"
1929 Model, 5-passenger sedan; beautiful paint job; all good rubber; completely with seat covers and heater; car looks like new; small down payment; 1 year to pay. Knoxville Motor Sales, 426 Brownsville road. Lafayette 3292.

CHRYSLER 75 SEDAN
Demonstrator; very low mileage; new car guarantee; car cannot be told from new; real buy. Knoxville Motor Sales, 426 Brownsville road. Lafayette 3292.

CHRYSLER 1929 65 Sedan demonstrator. Ralph Jusi, 1009 Main st., Sharpsburg. Sterling 1990.

1926 Clevel'd 5-pass. sedan, 4 wh'l brakes. Good buy, $100. 4612 Forbes st. SC. 0504.

Dodge Victory 6 Sedan.
Completely equipped, including Ryan head lights, 2 spot lights, winter front. This car has very low mileage and cannot be told from new; small down payment and 1 year to pay; real bargain. Knoxville Motor Sales, 426 Brownsville road. Lafayette 3292.

1926 DODGE Sedan, fine condition; very small down payment needed. Call Atlantic 9780, Mr. Clayland.

FORDS
50 to select from; all models for all purposes; trucks and pleasure cars.
5906 PENN AVE. MONTROSE 9401.

GRAHAM-PAIGE, Model 610 Coupe; must sell, going abroad. Federal 2418.

JORDAN 1926 model, 8 cylinder sedan. This car is in A-1 shape and will give you many miles of good service; speedy and peppy motor. Only $475; terms. Horst & Mooney, 3323 California ave., N. S. Linden 1236.

NASH 1926 2-door sedan, A-1 condition; new tires; $350; will demonstrate. Hiland 5380-J. Ask for Tom.

OLDSMOBILE Late 1925 coupe—Good tires, paint and upholstery, wonderful shape throughout; price $250, terms. Hudson Garage, 338 Chestnut st., Sewickley, Pa. Phone Sewickley 1275.

PACKARD, 4-pass. coupe, good paint, runs fine, $250. 4612 Forbes st. SC. 0504.

PLYMOUTH sedan. This is a demonstrator; very low mileage; new car guarantee; looks like a brand new car; bargain, $700, terms. Knoxville Motor Sales, 426 Brownsville road. Lafayette 3292.

STUDEBAKER late 1926 Coupe; good condition; $225. Linden 0974-W.

STUDEBAKER—1927, Commander coupe, rumble seat; $650. Lafayette 6508-R.

WHIPPET, 1928 sedan; very good condition; $375. Sterling 1141-R.

WILLS-KNIGHT GREAT SIX ROADSTER. LIKE NEW, $650. LAFAYETTE 6958-J.

J. N. GREGG'S
Mid-Season Clearance Sale of Reconditioned Used Cars.

	Down payment
1927 Studebaker five-passenger sedan, Dictator	$200.00
1925 Studebaker duplex, five-passenger special	65.00
1924 Studebaker touring, light	35.00
1924 Oakland touring	50.00
1927 Nash five-passenger sedan	250.00
1926 Nash five-passenger sedan	150.00
1925 Nash five-passenger sedan	125.00
1924 Nash touring	50.00
1927 Dodge sedan	125.00
1926 Hudson five-pass. sedan	100.00
1926 Moon coupe	100.00
1926 Essex coach, new paint	50.00
1925 Jordan touring	50.00
1926 Star five-passenger two-door sedan, new paint	75.00
1925 Chevrolet four-door sedan	50.00
1925 Ford four-door sedan	40.00
1924 Ford sedan	20.00
1924 Chevrolet touring	25.00
1924 Jewett four-door sedan	75.00
1924 Nash sedan	100.00
1928 H. D. motorcycle and side car, good as new	100.00
1928 Chevrolet three-quarter ton truck, panel body, good as new, suitable for butcher or laundryman	125.00
1925 Ford three-quarter ton truck, panel body	35.00

Balance easy, we offer liberal free trial plan, we trust you without red tape, we take your car on first payment, we offer a new easy payment plan to suit, we offer better cars and lower prices.
J. N. GREGG,
Nash Motor Cars,
Phone 2119 R 2, Irwin, Pa.

TAKE IT TO BENNETT'S
AUTO WRECKERS

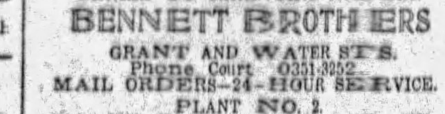

Your old cars and trucks; highest prices paid regardless of year, model or make.
SEE US FIRST
For lowest prices on parts for any make of car or truck; complete selection.
A FULL LINE OF PARTS FOR ALL MAKES OF CARS AND TRUCKS.
BENNETT BROTHERS
GRANT AND WATER STS.
Phone Court 0351-3252
MAIL ORDERS—24-HOUR SERVICE.
PLANT NO. 2.
5100-5220 Center Ave. Montrose 0911.
PLANT NO. 3.
1617-1701 West Carson St. Court 2294.

"CLOSED CARS"
No Down Payment,
19 months to pay.
MOTOR MART,
5817 Center Ave. Montrose 6180.

SEE US FIRST
25 to 50% Cut on All Used Cars
100 cars must be sold, '26s, '27s and '28s, Coupes, sedans and roadsters. All cars guaranteed bargains. 3131 Forbes st. May. 2429. Lot located at 3104 to 3131 Forbes st.

½ PRICE
AUTO LICENSE IN 24 HOURS
RICE & IRWIN, 128 N. Highland ave.

Trucks & Tractors 95

USED TRUCKS
½-Ton to 2-Ton.
FRANK D. SAUPP, Inc.,
5920 Penn Ave. Pittsburgh, Pa.

FORDS
Half and one-ton trucks for all purposes; 50 to select from; $50 and up.
4612 FORBES ST. SCHENLEY 0504.

1927 Chevrolet one-half ton open express, closed cab; 1927 Ford one-half ton slip on body. 4612 Forbes st. SC. 0504.

3—1927 Chev. roadsters with small delivery bodies, $185 ea. 4612 Forbes st. SC. 0504.

1928 CHEV. delivery; for cleaners and bakers; Pontiacs. 4612 Forbes. SC 0504.

TWO 1927 Chev. trucks, stake platform bodies; terms. 4612 Forbes st. SC 0504.

1½-TON Auto Car, $125; Dodge, Chev. and Fords; terms. 4612 Forbes st. SC 0504.

G. M. C. 1-TON, $385.
Express body, good condition, new tires; need larger truck. Atlantic 7895.

Wanted, Automobiles 97

WILL BUY your automobile and pay cash. Morrowfield Auto Co. 2621 Murray ave.

WILL pay cash for your good used car. Call Homestead 0943.

MENTION THE SUN-TELEGRAPH WHEN ANSWERING ADVERTISEMENTS.

Garages For Sale 99

DIAMOND GARAGES
ALL KINDS METAL WOOD OR CONCRETE

They pay big returns on the investment.
YOU NEED NO CASH.
THE DIAMOND HARDWARE CO.
Phone Court 4796.
224 Fourth Ave. Pittsburgh, Pa.
Evenings. Churchill 1469-R.

IDEAL BUILT
METAL WOOD OR CONCRETE
AS LOW AS $150
Good Investment.
New Payment Plan
Noble & Henderson, McKees Rocks, Pa.
FED 1030 SUN. & EVES. FED 0890.

ONE second-hand 12x18 steel garage with floor, reasonable, make an offer. Beyer Mfg. Co., Sycamore st., Etna. Sterling 2275. Evening Perrysville 257-J.

Will build concrete block garages, single $395; double, $650; cement flr. H. Knison, Grant Bldg. Grant 0550. Eve-Sun. HA 4641

Dogs, Cats, Etc. 100

BOSTON Terriers, eligible for registration; cheap if sold today. 2907 White st. Phone Schenley 4407.

WIRE-HAIRED pups, 7 wks. ld, $8 & $10. Mrs. J. Jewel, 142 Elm st. GR 2514.

POMERANIAN Puppies — Pedigreed, for sale at reasonable price. LE. 3091-J.

RUSSIAN WOLF HOUNDS, REASONABLE. CALL MAYFLOWER 2663.

Legal Notices 107

Notice to Taxpayers

Office of Treasurer of Allegheny County, Room 108 Court House Pittsburgh, Pennsylvania.

In pursuance of the 21st section of an "Act relating to Allegheny County," approved the 1st day of May, 1861, and of the amendments to said section, approved the 30th day of March, A. D. 1866, I hereby give notice that the tax duplicates for the several wards of the cities of Pittsburgh, McKeesport, Duquesne and Clairton boroughs and townships, will be open, and I will be prepared to receive the county, road, poor, bond interest, etc., park and personal property taxes for the year 1929 on May 1st. Said taxes may be paid during the months of May, June and July only at 5% discount, during August at face, and on and after September 1st the tax plus an added 10% penalty must be paid to the County Delinquent Tax Collector.

Statements will be furnished promptly upon written request, if furnished name, location by ward in the cities of Pittsburgh, McKeesport, Duquesne or Clairton or boroughs or townships. If statement of Personal Property or Occupation Tax is desired, give street address also.

Use of the mail is advised for requesting statements and making payment of taxes. Payments may be made in cash at Treasurer's Office or through mail by Certified Check or Money Order, (payable to John Francies, County Treasurer), and mailed to Room 108, Court House, Pittsburgh, Pa., accompanied by stamped and addressed envelope for return of tax statement or of receipt.

SPECIAL NOTICE.

Positively NO discount will be allowed on taxes not actually received at the Treasurer's Office before the close of business on July 31st, 1929, nor will Taxes at face be received by the County Treasurer after the close of business on August 31st, 1929.

Delay in delivery, by mail or messenger, will not be considered an excuse for non-payment before expiration of discount of face period for payment.

JOHN FRANCIES,
County Treasurer.

April 20, 1929.

JOSEPH S. SZEPE & HUGH M. PATTON, Attorneys-at-Law, 706 Berger Bldg., Pittsburgh, Pa.
In the Court of Common Pleas of Allegheny County, Pa. In the matter of the petition of Ross & Shannon, Incorporated, a corporation, for decree of dissolution. No. 477 October Term, 1929. Notice is hereby given that the Ross & Shannon, Incorporated, a corporation, has filed in court at above number and term, its petition praying for decree of dissolution, and that the court has fixed the thirteenth day of August, 1929, at 8:30 o'clock a. m., Eastern Standard Time, as time for hearing, when and where al persons may attend and show cause, if any they have, why the prayer of said petition should not be granted.
JOSEPH S. SZEPE and HUGH M. PATTON, Attorneys for Petitioner.

FRANK I. GOSSER, CARL W. BRUECK, Attorneys-at-Law, 419 Frick Bldg., Pittsburgh, Pa.
In the Court of Common Pleas of Allegheny County, Pennsylvania. No. 2590 April Term, 1929. To all persons interested. Notice that the first and final accounting of Commonwealth Trust Company, guardian for Anna Geiser alias Louise Geiser alias Anna Leibel, a feeble-minded person, was filed in said Court on July 19, 1929, and that unless exceptions are filed thereto before August 15, 1929, the account may be confirmed and $2,078.15 a balance for distribution, may be ordered distributed to those entitled to said funds.
COMMONWEALTH TRUST COMPANY, Guardian.

PACKER & SHERRARD, Attorneys-at-Law, 1301 Union Trust Bldg, Pittsburgh, Pa.
Notice that letters of administration D. B. N., on the estate of William J. DeBold, deceased, late of Pittsburgh, Allegheny County, have been granted to the undersigned, to whom all persons indebted to said estate are to make payment, those having claims will make them known to
WILLIAM J. DeBOLD, Sr., Administrator D. B. N.
5464 Stanton avenue, Pittsburgh, Pa.

STEWART & STEWART, Attorneys-at-Law, 83 St. Nicholas Building.
Notice that letters testamentary on the estate of Anne Mason Ireland, deceased, late of Carnegie, Allegheny County, have been granted to the undersigned, to whom all persons indebted to said estate are to make payment, those having claims will make them known to
WILLIAM HERBERT IRELAND, Executor.
204 Seventh ave., Carnegie, Pa.

PAUL J. O'DONOVAN, Attorney-at-Law, 1319 Park Bldg.
Notice that letters of administration on the estate of Harry L. Wilson, deceased, late of Pittsburgh, Allegheny County, have been granted to the undersigned, to whom all persons indebted to said estate are to make payment, those having claims will make them known to
THE COMMONWEALTH TRUST COMPANY OF PITTSBURGH, Administrator.
312 Fourth Ave., Pittsburgh, Pa.

RALPH H. SMITH, Attorney-at-Law, No. 2005 Law and Finance Building.
Notice that letters of administration C. T. A. on the estate of Rebecca Alexander, deceased, late of Pittsburgh, Allegheny County, have been granted to the undersigned, all persons indebted to said estate are to make payment, those having claims will make them known to
MYRTLE ELIZABETH SEYERLE, Administratrix, C. T. A.
25 Semicir street, North Side, Pittsburgh, Pa.

DAVID L. STARR, Attorney-at-Law, 1108 Plaza Bldg.
Notice that letters of administration on the estate of Robert M. Blair, deceased, late of Avalon, Allegheny County, have been granted to the undersigned, to whom all persons indebted to said estate are to make payment, those having claims will make them known to
MARY J. BLAIR, Administratrix.
Avalon, Pa.

BUSINESS WANTED

Builders' Supplies

ROOFING! ROOFING!
Rolls of first class Carey roofing, $1.00 a roll and up. Also first class shingles at very low prices.
PLASTER WALL BOARD CO.
3217-19 Penn Ave. Grant 5431-5432.

Used Material

Lumber, Brick, Plumbing
And almost everything in used building material at sacrifice prices. "Good bric" cheap.
Omslaer Wrecking Co., Inc.
1300 River ave. Cedar 1340.

Roofing—Repairing

ROOFING and furnace work, old and new. Lincoln Roofing Co., Hiland 5524.

Paperhanging

PAPERHANGING, $5 and up, also paper cleanings, paints washed. Grant 5183-R.

PAPERHANGING—$7 a room and up. Complete, guaranteed. Hiland 7375.

Cement Contractors

CEMENT Contractor; garages, sidewalks, cellars, driveways, etc. West View 1742-J.

Lawn Mowers

LAWN MOWERS sharpened, repaired, exchanged; work guaranteed. Penhurst 8540.

Typewriters

TYPEWRITERS
All Makes. Lowest Prices in City.
AMERICAN TYPEWRITERS CO.,
415 Fourth Ave., Pgh., Pa. Court 1019.

Painters, Painters' Supplies

WHEELER'S PAINTS AND VARNISH
115 WEST OHIO ST., N. S.

Cleaners

WINDOW SHADES
Cleaned like new. Acme proc. MO 9194.

Storage of Furs

ONLY a Furrier can clean, store and repair your furs safely. Smith Fur Shop, 636 Penn ave. AT 3490. Will call.

Fountain Pens Repaired

PENS DOCTORED while you wait. 509 Market st., 542 Liberty ave.

Carpenters

CARPENTER—Contractor, new work and repairing; estimates given. LA 3654-J.

Plasterers

PLASTERING and repairing contract, $1 hr.; also cement work. Schenley 4687.

Official—Pittsburgh 111

(Continued from Page Seventeen)

foot curb line of General Robinson street West as widened to a width of 70.0 feet at an elevation of 27.73 feet; thence falling by a convex parabolic curve for a distance of 20.0 feet to a point of tangent to an elevation of 27.17 feet; thence falling at the rate of 5.63 per cent for a distance of 71.33 feet to the southerly line of Cabra way to an elevation of 33.15 feet.

All elevations given in this Ordinance are from precise level datum.

SECTION 2. That any Ordinance or part of Ordinance, conflicting with the provisions of this Ordinance, be and the same is hereby repealed, so far as the same affects this Ordinance.

Passed in Council July 15, 1929.
Approved July 22, 1929.
CHARLES H. KLINE, Mayor.
Recorded in O. B., Vol. 41, page 516.

NO. 512.

AN ORDINANCE—Re-establishing the grade of Cabra way, from Alcor street to Burdock way.

SECTION 1. Be it ordained and enacted by the City of Pittsburgh, in Council assembled, and it is hereby ordained and enacted by the authority of the same. That the grade of the center line of Cabra way, from Alcor street to Burdock way, be and the same is hereby re-established as follows, to-wit:

Beginning at the easterly 6.0 foot curb line of Alcor street at an elevation of 30.84 feet; thence rising at the rate of 2.20% for a distance of 101.33 feet to the westerly line of Burdock way to an elevation of 33.07 feet.

All elevations given in this Ordinance are from precise level datum.

SECTION 2. That any Ordinance or part of Ordinance conflicting with the provisions of this Ordinance, be and the same is hereby repealed, so far as the same affects this Ordinance.

Passed in Council July 15, 1929.
Approved July 22, 1929.
CHARLES H. KLINE, Mayor.
Recorded in O. B., Vol. 41, page 517.

NO. 513.

AN ORDINANCE—Re-establishing the grade of Dasher street, from General Robinson street West to a point 95.0 feet south of the southerly line of General Robinson street West as widened to a width of 70.0 feet.

SECTION 1. Be it ordained and enacted by the City of Pittsburgh, in Council assembled, and it is hereby ordained and enacted by the authority of the same. That the grade of the easterly curb line of Dasher street, from General Robinson street West to a point 95.0 feet south of the southerly line of General Robinson street West as widened to a width of 70.0 feet be and the same is hereby re-established as follows, to-wit:

Beginning on the southerly 10.0-foot curb line of General Robinson street West as widened to a width of 70.0 feet at an elevation of 36.0 feet; thence falling by a convex parabolic curve for a distance of 20.0 feet to a point of tangent to an elevation of 35.82 feet; thence falling at the rate of 1.83 per cent for a distance of 65.0 feet to a point of curve to an elevation of 34.63 feet; thence by a convex parabolic curve for a distance of 20.0 feet to a point of tangent, distant 95.0 feet south of the southerly line of General Robinson street West as widened to a width of 70.0 feet at an elevation of 33.85 feet.

All elevations given in this Ordinance are from precise level datum.

SECTION 2. That any Ordinance or part of Ordinance, conflicting with the provisions of this Ordinance, be and the same is hereby repealed, so far as the same affects this Ordinance.

Passed in Council July 15, 1929.
Approved July 22, 1929.
CHARLES H. KLINE, Mayor.
Recorded in O. B., Vol. 41, page 517.

NO. 514.

AN ORDINANCE—Re-establishing the grade of Forest Way, from Collier street to North Braddock avenue.

SECTION 1. Be it ordained and enacted by the City of Pittsburgh, in Council assembled, and it is hereby ordained and enacted by the authority of the same. That the grade of the south line of Forest Way, from Collier street to North Braddock avenue be and the same is hereby re-established as follows, to-wit:

Beginning on the east curb line of Collier street at an elevation of 228.09 feet (curb as set); thence by a concave parabolic curve for the distance of 30.0 feet to a point of tangent at an elevation of 229.17 feet; thence rising at the rate of 5 per cent for the distance of 70.0 feet to a point of curve at an elevation of 241.44 feet; thence by a convex parabolic curve for the distance of 60.0 feet to a point of tangent at an elevation of 235.17 feet; thence rising at the rate of 3.33 per cent for the distance of 188.25 feet to a point of curve at an elevation of 241.4 feet; thence by a convex parabolic curve for a distance of 100.0 feet to a point of tangent at an elevation of 241.61 feet; thence falling at the rate of 3 per cent for the distance of 65.0 feet to the west curb line of North Braddock avenue at an elevation of 239.66 feet. (curb as set).

SECTION 2. That any Ordinance or part of Ordinance, conflicting with the provisions of this Ordinance, be and the same is hereby repealed, so far as the same affects this Ordinance.

Passed in Council July 15, 1929.
Approved July 22, 1929.
CHARLES H. KLINE, Mayor.
Recorded in O. B., Vol. 41, page 518.

NO. 515.

AN ORDINANCE—Re-establishing the grade of Galveston avenue, from the southerly line of property of the Standard Sanitary Manufacturing Company, distant approximately 557.0 feet as measured along the westerly line of the street south of Shore avenue to the harbor line.

SECTION 1. Be it ordained and enacted by the City of Pittsburgh, in Council assembled, and it is hereby ordained and enacted by the authority of the same. That the grade of the center line of Galveston avenue, from the southerly line of property of the Standard Sanitary Manufacturing Company, distant approximately 557.0 feet as measured along the westerly line of the street south of Shore avenue to the harbor line, be and the same is hereby re-established as follows, to-wit:

Beginning opposite the southerly line of property of the Standard Sanitary Manufacturing Company aforesaid at an elevation of 30.0 feet; thence level for the distance of 180.0 feet to a point; thence falling at the rate of 29.5% for the distance of 12.0 feet to a point at an elevation of 26.46 feet; thence level for the distance of 101.0 feet more or less to the harbor line.

SECTION 2. That any Ordinance or part of Ordinance conflicting with the provisions of this Ordinance be and the same is hereby repealed, so far as the same affects this Ordinance.

Passed in Council July 15, 1929.
Approved July 22, 1929.
CHARLES H. KLINE, Mayor.
Recorded in O. B., Vol. 41, page 519.

NO. 516.

AN ORDINANCE — Establishing the grade of the southerly line of Shore avenue as widened by Ordinance No. 438, approved June 19, 1929, from Scotland street to a point 195.08 feet west of the westerly line of Scotland street.

SECTION 1. Be it ordained and enacted by the City of Pittsburgh, in Council assembled, and it is hereby ordained and enacted by the authority of the same. That the grade of the southerly line of Shore avenue, as widened by Ordinance No. 438, approved June 19, 1929, from Scotland street to a point 195.98 feet west of the westerly line of Scotland street be and the same is hereby established as follows, to-wit:

Beginning on the westerly line of Scotland street, 60.0 feet in width at an elevation of 36.52 feet; thence rising at a rate of 0.80% for a distance of 48.12 feet to a point of curve to an elevation of 36.90 feet; thence by a convex parabolic curve for a distance of 40.0 feet to a point of tangent to an elevation of 36.90 feet; thence falling at a rate of 0.80% for a distance of 66.96 feet to a point of curve to an elevation of 36.37 feet; thence by a concave parabolic curve for a distance of 40.0 feet to a point of tangent to an elevation of 36.37 feet, said point of tangent being 195.08 feet west of the westerly line of Scotland street, 60.0 feet in width as measured along the southerly line of Shore avenue as widened by Ordinance No. 438, approved June 19, 1929.

SECTION 2. That any Ordinance or part of Ordinance conflicting with the provisions of this Ordinance be and the same is hereby repealed, so far as the same affects this Ordinance.

Passed in Council July 15, 1929.
Approved July 22, 1929.
CHARLES H. KLINE, Mayor.
Recorded in O. B., Vol. 41, page 519.

NO. 517.

AN ORDINANCE—Re-establishing the grade of Sonora way, from Kennedy avenue to a point distant 121.09 feet northwardly from the north curb line thereof.

SECTION 1. Be it ordained and enacted by the City of Pittsburgh, in Council assembled, and it is hereby ordained and enacted by the authority of the same. That the grade of the west line of Sonora way, from Kennedy avenue to a point distant 121.09 feet northwardly from the north curb line thereof, shall be and the same is hereby re-established as follows, to-wit:

Beginning on the north curb line of Kennedy avenue at an elevation of 457.85 feet; thence rising at the rate of 5 per cent for the distance of 9.0 feet to the north line of Kennedy avenue at an elevation of 458.30 feet; thence rising at the rate of 14 per cent for the distance of 62.09 feet to a point of curve at an elevation of 466.99 feet; thence by a convex parabolic curve for the distance of 50.0 feet to a point of tangent distant 121.09 feet northwardly from the north curb line of Kennedy avenue at an elevation of 469.40 feet.

SECTION 2. That any Ordinance or part of Ordinance, conflicting with the provisions of this Ordinance, be and the same is hereby repealed, so far as the same affects this Ordinance.

Passed in Council July 15, 1929.
Approved July 22, 1929.
CHARLES H. KLINE, Mayor.
Recorded in O. B., Vol. 41, page 520.

NO. 518.

AN ORDINANCE—Repealing an Ordinance entitled "An Ordinance locating and relocating Castor street, from Adolph street to a point on Castor street about opposite the west property line of C. Nightingale," approved November 29, 1904.

SECTION 1. Be it ordained and enacted by the City of Pittsburgh, in Council assembled, and it is hereby ordained and enacted by the authority of the same. That an Ordinance numbered 333, entitled "An Ordinance locating and relocating Castor street, from Adolph street to a point on Castor street about opposite the west property line of C. Nightingale," approved November 29, 1904, recorded in Ordinance Book Vol. 16, page 366, be and the same is hereby repealed.

SECTION 2. That any Ordinance or part of Ordinance, conflicting with the provisions of this Ordinance, be and the same is hereby repealed, so far as the same affects this Ordinance.

Passed in Council July 15, 1929.
Approved July 22, 1929.
CHARLES H. KLINE, Mayor.
Recorded in O. B., Vol. 41, page 521.

NO. 519.

AN ORDINANCE—Widening Forbes street in the First Ward of the City of Pittsburgh, from Diamond street to a property line 105.09 feet east therefrom and providing that the costs, damages and expenses occasioned thereby be assessed against and collected from properties benefited thereby.

SECTION 1. Be it ordained and enacted by the City of Pittsburgh, in Council assembled, and it is hereby ordained and enacted by the authority of the same. That Forbes street in the First Ward of the City of Pittsburgh, from Diamond Street to a property line 105.09 feet east therefrom be and the same is hereby widened by taking for public use for highway purposes all the following described property, to-wit:

Beginning at the intersection of the northerly line of Forbes street with the southeasterly line of Diamond street; thence in a northerly direction along the southeasterly line of Diamond street for the distance of 15.67 feet to the southerly line of Diamond street; thence in an easterly direction for the distance of 83.42 feet to the line dividing the property now or late of Sadie R. Leff and the Consolidated Traction Company; thence in a southerly direction along the line dividing the said properties for the distance of 53.77 feet to the northerly line of Forbes street; thence along the northerly line of Forbes street in a westerly direction for the distance of 105.09 feet to the place of beginning.

SECTION 2. The Department of Public Works is hereby authorized and directed to cause said Forbes street in the First Ward of the City of Pittsburgh, from Diamond street to a property line 105.09 feet east therefrom to be widened in conformity with the provisions of Section 1 of this ordinance.

SECTION 3. The costs, damages and expenses occasioned thereby and the benefits to pay the same shall be assessed against and collected from properties benefited thereby in accordance with the provisions of the Acts of Assembly of the Commonwealth of Pennsylvania relating thereto and regulating the same, and the City's share of said work be chargeable to and payable from Code Account No. ...., People's Bond Issue 1928.

SECTION 4. That any Ordinance or part of Ordinance, conflicting with the provisions of this Ordinance, be and the same is hereby repealed so far as the same affects this Ordinance.

Passed in Council July 15, 1929.
Approved July 22, 1929.
CHARLES H. KLINE, Mayor.
Recorded in O. B., Vol. 41, Page 521.

NO. 520.

AN ORDINANCE—Widening Plainview avenue in the Nineteenth Ward of the City of Pittsburgh at Brookline boulevard and providing that the costs, damages and expenses occasioned thereby be assessed against and collected from properties benefited thereby.

SECTION 1. Be it ordained and enacted by the City of Pittsburgh, in Council assembled, and it is hereby ordained and enacted by the authority of the same. That Plainview avenue in the Nineteenth Ward of the City of Pittsburgh at Brookline boulevard be and the same is hereby widened by taking for public use for highway purposes all the property as hereinafter described, to-wit:

Beginning on the northerly line of Plainview avenue at the westerly line of Brookline boulevard; thence extending in a southwesterly direction along said northerly line of Plainview avenue 23.24 feet to a point of curve; thence extending in a northeasterly direction by the arc of a circle deflecting to the left having a radius of 15.0 feet and a central angle of 114° 19' for the distance of 29.93 feet to a point of tangent on the westerly line of Brookline boulevard; thence extending in a southeasterly direction along said westerly line of Brookline boulevard 23.24 feet to the place of beginning.

ALSO: Beginning on the southerly line of Plainview avenue at the westerly line of Brookline boulevard; thence extending in a southeasterly direction along said westerly line of Brookline boulevard 16.14 feet to a point of curve; thence extending in a northwesterly direction by the arc of a circle deflecting to the left having a radius of 25.0 feet and a central angle of 65° 41' for the distance of 28.66 feet to a point of tangent on the southerly line of Plainview avenue; thence extending in a northeasterly direction along said southerly line of Plainview avenue 16.14 feet to the place of beginning.

SECTION 2. The Department of Public Works is hereby authorized and directed to cause said Plainview avenue in the Nineteenth Ward of the City of Pittsburgh at Brookline boulevard to be widened in conformity with the provisions of Section 1 of this ordinance.

SECTION 3. The costs, damages and expenses occasioned thereby and the benefits to pay the same shall be assessed against and collected from properties benefited thereby in accordance with the provisions of the Acts of Assembly of the Commonwealth of Pennsylvania relating thereto and regulating the same.

SECTION 4. That any Ordinance or part of Ordinance conflicting with the provisions of this Ordinance be and the same is hereby repealed, so far as the same affects this Ordinance.

Passed in Council July 15, 1929.
Approved July 22, 1929.
CHARLES H. KLINE, Mayor.
Recorded in O. B., Vol. 41, page 522.

NO. 521.

AN ORDINANCE—Authorizing and directing the grading to a width of 36 feet, paving and curbing of Fallowfield avenue, from Crane avenue to present paving at Bayonne avenue, letting a contract therefor and providing that the costs, damages and expenses of the same be assessed against and collected from property specially benefited thereby.

SECTION 1. Be it ordained and enacted by the City of Pittsburgh, in Council assembled, and it is hereby ordained and enacted by the authority of the same. That Fallowfield avenue, from Crane avenue to present paving at Bayonne avenue, be graded to a width of 36 feet, paved and curbed.

SECTION 2. The Mayor and the Director of the Department of Public Works are hereby authorized and directed to advertise, in accordance with the Acts of Assembly of the Commonwealth of Pennsylvania, and the Ordinances of the said City of Pittsburgh relating thereto and regulating the same, for proposals for the grading to a width of 36 feet, paving and curbing of said street between said points; the contract or contracts therefor to be let in the manner directed by the said Acts of Assembly and Ordinances; and the contract price of contract prices, if let in separate contracts, not to exceed the total sum of Twenty-five Thousand Eight Hundred ($25,800.00) Dollars, which is the estimate of the whole costs as furnished by the Department of Public Works.

SECTION 3. The costs, damages and expenses of the same shall be assessed against and collected from properties specially benefited thereby, in accordance with the provisions of the Acts of Assembly of the Commonwealth of Pennsylvania relating thereto and regulating the same, and the City's share of said work to be chargeable to and payable from Bond Fund No. 293, Street Bonds, 1928.

SECTION 4. That any Ordinance or part of Ordinance, conflicting with the provisions of this Ordinance, be and the same is hereby repealed, so far as the same affects this Ordinance.

Passed in Council July 15, 1929.
Approved July 22, 1929.
CHARLES H. KLINE, Mayor.
Recorded in O. B., Vol. 41, page 523.

NO. 522.

AN ORDINANCE—Authorizing and directing the grading, paving and curbing of Starkamp street, from Eathan avenue to Brookline boulevard, letting a contract therefor, and providing that the costs, damages and expenses of the same be assessed against and collected from property specially benefited thereby.

SECTION 1. Be it ordained and enacted by the City of Pittsburgh, in Council assembled, and it is hereby ordained and enacted by the authority of the same. That Starkamp street, from Eathan avenue to Brookline boulevard, be graded, paved and curbed.

SECTION 2. The Mayor and the Director of the Department of Public Works are hereby authorized and directed to advertise, in accordance with the Acts of Assembly of the Commonwealth of Pennsylvania and the Ordinances of the said City of Pittsburgh relating thereto and regulating the same, for proposals for the grading, paving and curbing of said street between said points; the contract or contracts therefor to be let in the manner directed by the said Acts of Assembly and Ordinances; and the contract price or contract prices, if let in seperate contracts, not to exceed the total sum of Forty-seven Thousand ($47,000.00) Dollars, which is the estimate of the whole costs as furnished by the Department of Public Works.

SECTION 3. The costs, damages and expenses of the same shall be assessed against and collected from properties specially benefited thereby, in accordance with the provisions of the Acts of Assembly of the Commonwealth of Pennsylvania relating thereto and regulating the same, and the City's share of said work to be chargeable to and payable from Bond Fund No. 293, Street Bonds, 19 .

SECTION 4. That any Ordinance or part of Ordinance conflicting with the provisions of this Ordinance, be and the same is hereby repealed, so far as the same affects this Ordinance.

Passed in Council July 15, 1929.
Approved July 22, 1929.
CHARLES H. KLINE, Mayor.
Recorded in O. B., Vol. 41, page 524.

NO. 523.

AN ORDINANCE—Authorizing the Mayor and the Director of the Department of Public Works to advertise for proposals and to award a contract or contracts for the construction of a Storm Sewer, from the existing Storm Sewer on the private property of D. Carapellucci, west of Highnote Way; thence southeastwardly on, over, across and through the private properties of D. Carapellucci and I. E. Emmanuel to Highnote Way; thence continuing southeastwardly across Highnote Way to Cherryhill street east; thence eastwardly along Cherryhill street east to a point about 50 feet east of Reo Way, and authorizing the setting aside the sum of Seven Thousand ($7,000.00) Dollars, from Code Account 1548-E, Repair Schedule, Division of Sewers, Bureau of Engineering for the payment of the cost thereof and further authorizing and providing for the letting of a contract therefor.

SECTION 1. Be it ordained and enacted by the City of Pittsburgh, in Council assembled, and it is hereby ordained and enacted by the authority of the same. That the Mayor and the Director of the Department of Public Works shall be and they are hereby authorized and directed to advertise for proposals and to award a contract or contracts to the lowest responsible bidder or bidders for the construction of a storm sewer, from the existing storm sewer on the private property of D. Carapellucci, west of Highnote Way; thence southeastwardly on, over, across and through the private properties of D. Carapellucci and I. E. Emmanuel to Highnote Way; thence continuing southeastwardly across Highnote Way to Cherryhill street east; thence eastwardly along Cherryhill Street east to a point about 50 feet east of Reo Way. Said sewer to be constructed in accordance with Plan Acc. No. D-3943. The said contract or contracts to be awarded for a sum not to exceed Seven Thousand ($7,000.00) Dollars, and the Mayor and the Director of the Department of Public Works are hereby authorized and directed to enter into a contract or contracts with the successful bidder or bidders for the performance of the work in accordance with the laws and ordinances governing said City.

SECTION 2. That for the payment of the cost thereof, the sum of Seven Thousand ($7,000.00) Dollars, or so much thereof as may be necessary, is hereby set apart and appropriated from Code Account 1548-E, Repair Schedule, Division of Sewers, Bureau of Engineering, and the Mayor and the Controller are hereby authroized and directed respectively to issue and countersign warrants drawn on said fund in payment of the cost of said work.

SECTION 3. That any Ordinance or part of Ordinance, conflicting with the provisions of this Ordinance, be and the same is hereby repealed, so far as the same affects this Ordinance.

Passed in Council July 15, 1929.
Approved July 22, 1929.
CHARLES H. KLINE, Mayor.
Recorded in O. B., Vol 41, page 525.

NO. 524.

AN ORDINANCE—Providing for advertising for bids for the furnishing and laying of a fabricated water pipe line and appurtenances, and the laying of cast iron water pipe lines and appurtenances for the betterment of the water service for the South Side District, on Second avenue, on, over, across and through the properties of the Schuylkill Improvement Land Company and of the Pittsburgh and Connellsville Railroad Company in the First Ward of the City of Pittsburgh, across under the bed of the Monongahela, under tracks of the Pittsburgh & Lake Erie Railroad and of the Pittsburgh & White Hall Railroad on South Thirteenth street, and on South Thirteenth street, in the Seventeenth Ward of the City of Pittsburgh; and setting aside One Hundred and Fifty Thousand ($150,000.00) Dollars from the proceeds of Bond Fund No. 294, People's Bond Issue of 1928, for the payment of the City's share of the costs, damages and expenses thereof, and authorizing and providing for the letting of a contract, or contracts, therefor.

SECTION 1. Be it ordained and enacted by the City of Pittsburgh, in Council assembled, and it is hereby ordained and enacted by the authority of the same. That the Mayor and the Director of the Department of Public Works be, and they are hereby authorized and directed to advertise for proposals and to award a contract, or contracts, to the lowest responsible bidder or bidders, for the furnishing and laying of a fabricated water pipe line and appurtenances, and the laying of cast iron water pipe lines and appurtenances for the betterment of the water service for the South Side District on Second avenue, on, over, and through the properties of Schuylkill Improvement Land Company and of the Pittsburgh and Connellsville Railroad Company in the First Ward of the City of Pittsburgh, across under the bed of the Monongahela River, under the tracks of the Pittsburgh & Lake Erie Railroad and of the Pittsburgh & White Hall Railroad on South Thirteenth street, and on South Thirteenth street in the Seventeenth Ward of the City of Pittsburgh; said contract or contracts to be awarded for a sum not to exceed One Hundred and Fifty Thousand ($150,000.00) Dollars.

SECTION 2. The Mayor and the Director of the Department of Public Works are hereby authorized and directed to enter into a contract, or contracts, with the successful bidder, or bidders, for the performance of the work in accordance with the laws and ordinances governing said City.

SECTION 3. That the sum of One Hundred and Fifty Thousand ($150,000.00) Dollars, or so much of the same as may be necessary, is hereby set apart and appropriated from the proceeds of the "People's Bond Issue of 1928," Bond Fund No. 294, for the City's share of the costs, damages and expenses of the above mentioned work.

SECTION 4. That any Ordinance or part of Ordinance conflicting with the provisions of the Ordinance be and the same is hereby repealed, so far as the same affects this Ordinance.

Passed in Council July 15, 1929.
Approved July 22, 1929.
CHARLES H. KLINE, Mayor.
Recorded in O. B., Vol. 41, page 526.

NO. 525.

AN ORDINANCE—Authorizing and directing the Mayor and the Director of the Department of Public Works to advertise for proposals and to award contract or contracts for new windows at Henry W. Oliver Swimming Pool and for the installation of war-air heating system at West Penn Recreation Center and authorizing the setting aside of Four Thousand and Five Hundred Dollars ($4,500.00) from Code Account No. 1920, Repairs, for Division of Grounds and Buildings, Bureau of Recreation, Department of Public Works, for the payment of cost thereof.

SECTION 1. Be it ordained and enacted by the City of Pittsburgh, in Council assembled, and it is hereby ordained and enacted by the authority of the same. That the Mayor and the Director of the Department of Public Works shall be and there are hereby authorized and directed to advertise for proposals and award a contract or contracts to the lowest responsible bidder or bidders for new windows at Henry W. Oliver Swimming Pool and for the installation of warm-air heating system at West Penn Recreation Center for the sum of Four Thousand and Five Hundred Dollars ($4,500.00) or as much thereof as may be necessary and to enter into a contract or contracts with the successful bidder or bidders for the performance of the work in accordance with the laws and ordinances governing the City of Pittsburgh.

SECTION 2. That for the payment of cost thereof the sum of Four Thousand and Five Hundred Dollars ($4,500.00) shall be and is hereby authorized to be set apart and appropriated from Code Account No. 1920 Repairs, for Division of Grounds and Buildings, Bureau of Recreation, Department of Public Works, and the Mayor and the Controller are hereby authorized and directed respectively to issue and countersign warrants drawn on said account for the payment of said work.

SECTION 3. That any Ordinance or part of Ordinance, conflicting with the provisions of this Ordinance, be and the same is hereby repealed, so far as the same affects this Ordinance.

Passed in Council July 15, 1929.
Approved July 22, 1929.
CHARLES H. KLINE, Mayor.
Recorded in O. B., Vol. 41, page 527.

NO. 526.

AN ORDINANCE—Providing for the letting of a contract or contracts for Copper Fly Screens, on New Buildings at the Pittsburgh City Home and Hospitals, Mayview, Pa., and providing for the payment of the cost thereof.

SECTION 1. Be it ordained and enacted by the City of Pittsburgh, in Council assembled, and it is hereby ordained and enacted by the authority of the same. That the Mayor and the Director of the Department of Public Welfare of the City of Pittsburgh, shall be and are hereby authorized to advertise for proposals and to award a contract or contracts to the lowest responsible bidder or bidders for Copper Fly Screens on New Buildings at the Pittsburgh City Home and Hospitals, Mayview, Pa., for a sum not to exceed Seven Thousand Five Hundred ($7,500.00) Dollars, in accordance with an Act of Assembly entitled, "An Act for the government of cities of the second class," approved the 7th day of March, A. D. 1901 and the several supplements and amendments thereto and the ordinances of Council in such cases made and provided.

SECTION 2. That the sum of Seven Thousand Five Hundred ($7,500.00) Dollars or so much of same as may be necessary, shall be and is hereby set apart and appropriated from Bond Fund 281 Pittsburgh City Home and Hospitals, Mayview, Pa., and the Mayor and Controller are hereby authorized and directed to issue and countersign warrants in payment of the cost of said work.

SECTION 3. That any Ordinance or part of Ordinance, conflicting with the provisions of this Ordinance, be and the same is hereby repealed, so far as the same affects this Ordinance.

Passed in Council July 15, 1929.
Approved July 22, 1929.
CHARLES H. KLINE, Mayor.
Recorded in O. B., Vol. 41, page 528.

NO. 527.

AN ORDINANCE—Providing for the letting of a contract or contracts for tables, chairs and tableware for the Pittsburgh City Home and Hospital, Mayview, Pa., and providing for the payment thereof.

SECTION 1. Be it ordained and enacted by the City of Pittsburgh, in Council assembled, and it is hereby ordained and enacted by the authority of the same. That the Mayor and the Director of the Department of Supplies shall be and they are hereby authorized, empowered and directed to advertise for proposals and to award a contract or contracts to the lowest responsible bidder or bidders for the furnishing of tables, chairs and tableware for the Pittsburgh City Home and Hospital, Mayview, Pa., at a cost not to exceed the sum of Seven Thousand ($7,000.00) Dollars, in accordance with an Act of Assembly entitled "An Act for the government of cities of the second class," approved the 7th day of March, A. D., 1901, and the various supplements and amendments thereto and the ordinances of City Council in such cases made and provided, same to be chargeable to and payable from Bond No. 281.

SECTION 2. That any Ordinance or part of Ordinance, conflicting with the provisions of this Ordinance, be and the same is hereby repealed, so far as the same affects this Ordinance.

Passed in Council July 15, 1929.
Approved July 22, 1929.
CHARLES H. KLINE, Mayor.
Recorded in O. B., Vol. 41, page 529.

NO. 528.

AN ORDINANCE—Amending a portion of Section 1 of an ordinance entitled, "An Ordinance providing for the letting of a contract, or contracts, for furnishing five automobiles for the Bureau of Police, Department of Public Safety," approved June 4th, 1929.

SECTION 1. Be it ordained and enacted by the City of Pittsburgh, in Council assembled, and it is hereby ordained and enacted by the authority of the same. That a portion of Section 1 of an Ordinance entitled "An Ordinance providing for the letting of a contract, or contracts, for the furnishing of five automobiles for the Bureau of Police, Department of Public Safety," approved June 4th, 1929, shall be and the same is hereby amended by inserting after the words "The sum of $5,300.00," the words "including the exchange of five old automobiles."

SECTION 2. That any Ordinance or part of Ordinance, conflicting with the provisions of this Ordinance, be and the same is hereby repealed, so far as the same affects this Ordinance.

Passed in Council July 15, 1929.
Approved July 22, 1929.
CHARLES H. KLINE, Mayor.
Recorded in O. B., Vol. 41, page 530.

Maybe I'm Wrong
by JOHN P. MEDBURY

According to an Oriental newspaper, a baby is born every minute in China. It must get very tiresome for the baby.

Public Improvements
To accommodate tourists, St. Peter is now keeping the gate open until 1 a. m.

Stop, Look and Listen
Puppy love is the beginning of a dog's life.

Take It or Leave It
Mistletoe is an old maid's self-starter.

Among the Illiterati
Talk is cheap. Any married man can go home at 3 o'clock in the morning and get a long lecture for nothing.

You're Right
It won't be long now until the reformers will want us to pay taxes on our air castles.

Wonders of Nature
A new waterproof cigar has just been invented for men who like to smoke in their shower bath.

Our Own Vaudeville
Girl—I must have fainted; are you the man who brought me to?
Chap—Yes.
Girl—Well, bring me two more.

Today's Tight-Wad
The wild game hunter who was so afraid that a leopard might pounce down on his head that he wouldn't wear his own hat.

Vital Statistics
There's no doubt about Gabriel blowing his horn, but let's hope it isn't a saxaphone.

American Tragedies
The fellow who jumped off the Woolworth Building without his hat and died of pneumonia.

Advice to the Lovn-Lorn
A man doesn't need to lead a girl to the altar. Nine times out of 10 he has to hold her back.

Social Accomplishments
The newly rich woman who has her scare-crow's suits made to order.

Null and Void
The intoxicated tourist who held his shoulders against the Leaning Tower of Pisa all night to keep it from toppling over.

Take It or Leave It
The "Talkies" are getting voice and voice.

Efficiency Experts
The girl who got married at 7 o'clock in the morning so that she wouldn't have to buy her own breakfast.

(Copyright, 1929, King Features Syn., Inc.)

BARNEY GOOGLE AND SPARK PLUG
The Lad Barney's Looking For — By DeBeck

© 1929, King Features Syndicate, Inc., Great Britain rights reserved.

THE BUNGLE FAMILY
Old Two-Face — By Tuthill

WEDDING BELLS

EMBARRASSING MOMENTS

BUGHOUSE FABLES

ELLA CINDERS
Sisters Under the Skin — By Plumb and Conselman

MUTT AND JEFF
Mutt Decides to Nose into the Talkies — By Fisher

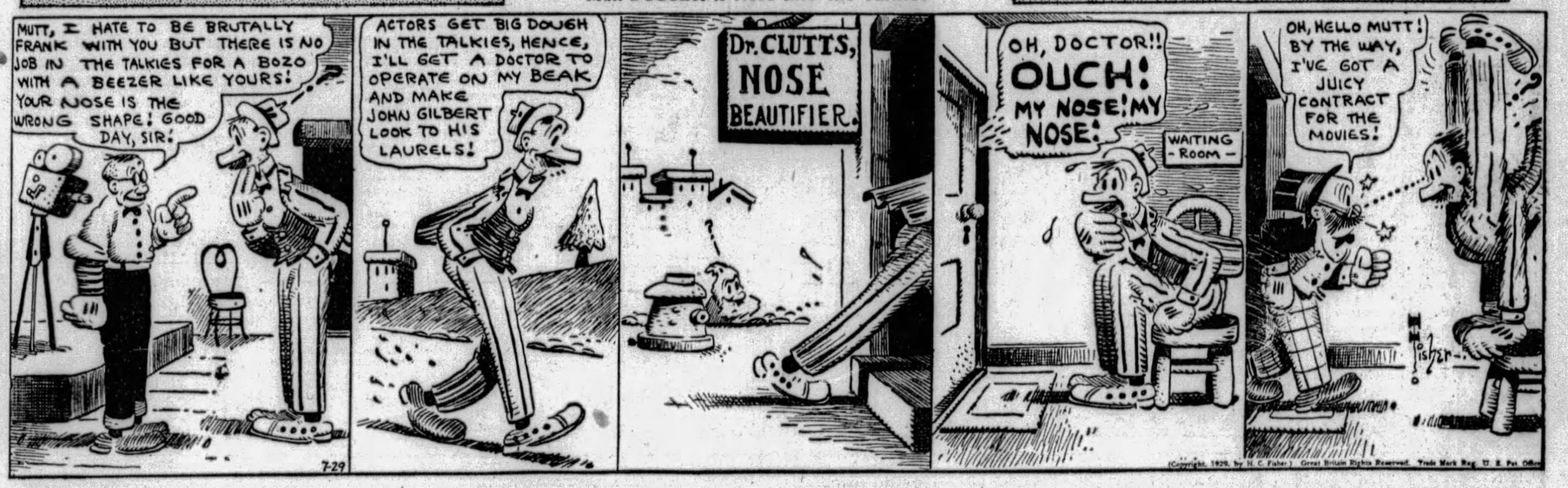

BONZO
It Didn't Work — By Studdy

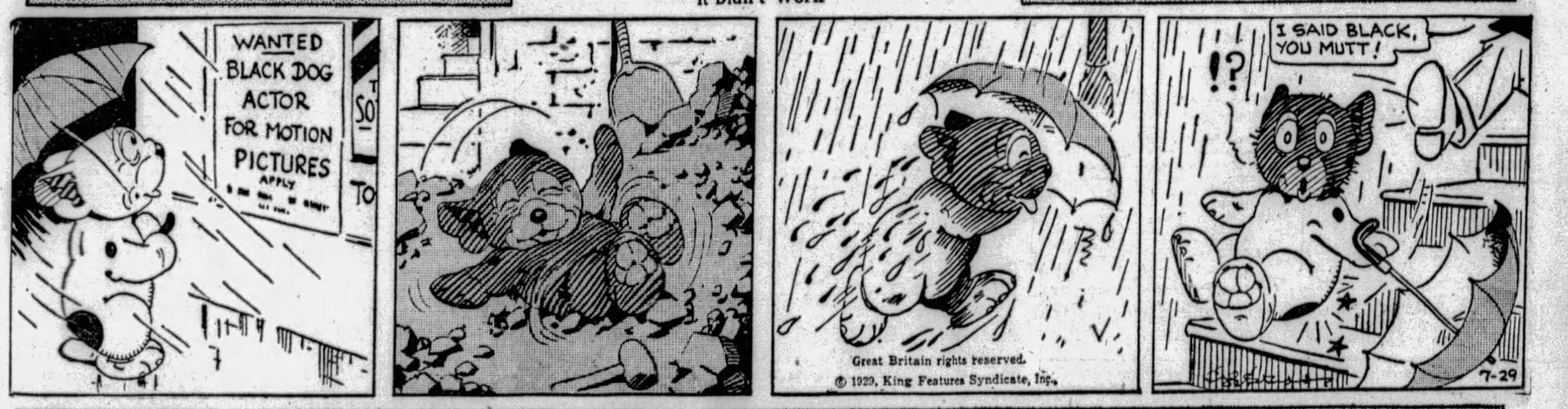

JUST KIDS
"A Fire Alarm" — By Carter

BRINGING UP FATHER

Practice What You Preach

By McManus

© 1929, Int'l Feature Service, Inc., Great Britain rights reserved.

TILLIE THE TOILER

It's Mac's Inning

By Westover

© 1929, King Features Syndicate, Inc., Great Britain rights reserved.

THE NEBBS

All Dressed Up and No Place to Go

By Carlson

(Copyright, 1929, by The Bell Syndicate, Inc.) Trade Mark Reg. U. S. Pat. Office

POLLY AND HER PALS

Nothing to Make Light Of

By Sterrett

KRAZY KAT

"Not Hard" to Find Out

By Herriman

© 1929, King Features Syndicate, Inc., Great Britain rights reserved.

VANILLA AND THE VILLAINS

Phoney Rehearsal

By McClure

© 1929, King Features Syndicate, Inc., Great Britain rights reserved.

COOK-COOS by Ted Cook

(Copyright, 1929)

AGE OF SPECIALIZATION

(N. Y. World.)

Mrs. Casler returned to Hebron, where she poined the W. C. T. U. At the same time she conducted a profitable bootlegging business. She was named head of a committee of the W. C. T. U. to report on bootleggers and their activities. In this office she gave information against her competitors and put them out of business.

* * *

Then there's the Scotchman who took out accident insurance for his wife and then spent all day Sunday waxing the stair steps.

* * *

There was a golddigger named Carrie
"Who yodeled, "I never will marry,
"Why land just one guy?
"When you can, if you try,
"Shake down every Tom, Dick and Harry?"

Rev. Wiley.

* * *

Adam Scofflaw's Journal

This daye come Rex Gay, on whom I have not cast eyes since I was a sprig, and finde he is not changed an whit, whilst I am gray of hair, and bent of back, and mine handes shake, and I do drag one foot after the other and when I ope my mouth to cry out lustily naught but an faint squeak, no louder than is meant for mouses' eare, come feebly forth.

BULL-ETIN

(Chicago Paper.)

Chief Marshall of Oakland, Calif., is making a tour of the United States and Canada, studying police methods. He complimented Police Commissioner Russel on the condition of the Chicago department, declaring that although undermanned, it was on a par in efficiency, appearance and courtesy with the forces of other metropolitan communities.

* * *

"At Brown University the annual necktie parade ended with eight men in jail, twenty-one injured and two shot."

"Yale freshmen set fire to the Yale fence, broke campus lights and tore down a gate, yanked trolleys from poles and heckled policemen."

"I wonder," says Moronia "where I would go to have my faith lifted."

Then she doubles up with laughter and runs out of reach.

* * *

And what's become of the Summer girl, who sat all day in a hammock holding a tennis racquet with ribbons tied to it.

* * *

The talkies demonstrate the truth of the old proverb, "Baby star should be seen and not heard."

* * *

FAMOUS LAST WORDS
In your lecture, Mr. Rogers, please omit any reference to Congress.

* * *

Today's Crossword Puzzle

By Eugene Sheffer

Because of her affiliation with the Conservative Party, 41 Horizontal, despite her personal popularity, barely managed to win re-election to Parliament in the recent Labor landslide. Do you know that the British peeress is a Virginian by birth?

HORIZONTAL.

1—What Roman patriot nicknamed "The Elder," was the greatest foe of Carthage?
5—Aged.
7—What American humorist wrote a series of "American Guyed Books?"
11—What mountain in Armenia is the traditional resting place of Noah's Ark?
13—Single celled forms of animal life.
15—What Greek god is represented as having horns and goat's feet?
16—What Italian seaport was declared a free state by the League of Nations?
18—Sick.
19—Printer's measure.
20—Tremulous.
21—Prefix: without, form of in.
22—One who ices.
25—One of the faces of a pedestal.
28—What is the largest continent in the world?
29—Depend.
31—Connecticut (abbr.).
32—Into.
33—Woody plant.
35—Takes up by absorption.
37—Eagles.
39—Second letter of the Greek alphabet.
40—In the past.
41—Who is pictured in today's photograph?
45—English measure of length.
47—Prefix: doubly.
48—What country of Southern Europe contains the volcano Vesuvius?
49—French art
50—Allow.
53—What is , word in the nam r between England a for possession of land in the New World: "The French and ——— War"?
56—What English essayist and humorist adopted the pen name of "Elia"?
57—Argument in favor of something.
58—On what mountain in Thessaly did the giants pile Pelion in their attempt to see the gods on Olympus?

VERTICAL.

1—Sleeveless upper garment.
2—What is the name of the missing Musketeer: Athos, Porthos and ———?
3—Convert into leather.
4—Otherwise.
5—What early American patriot, promoter of the Stamp Act Congress, was killed by lightning?
6—In English law, the wife or widow of a Knight or Baronet.
7—Symbol for cerium.
8—Japanese sash.
9—What king of Scotland was the rival of Bruce?
10—What Scottish American physicist invented the telephone?
12—In the distance.
14—Heal.
17—Above.
23—What Roman orator and author defeated Cataline's conspiracies?
24—Consumed.
26—Get up.
27—Represent.
28—Emmet.
30—Was any President of the United States ever brought up for impeachment?
34—What town is the capital of Saskatchewan province of Canada?
36—What is another name for Athena, the Greek goddess of wisdom?
38—Navigate.
39—What is the missing word in the name of a town of Pennsylvania which is the seat of a famous college for women ——— Mawr?
40—What son of Adam was slain by his brother?
42—Pace.
43—Symbol for tantalum.
44—Miscellaneous collection.
46—What river of Siberia flows into the Arctic Ocean?
51—Part of to be.
52—Baseball (abbr.).
54—Perform.
55—Exists.

Herewith is the solution to Saturday's puzzle:

M	O	L	L	U	S	K		L	E	A	N	S
A	V	E		S	E	A		A	R	R	O	W
R	E			E	L	A	I	N		T	I	
I	R	E		S	K	E	A	N		D	E	N
T	A	N		O				V	A	S	E	
A	W	L						A	M			
L	E	A	D		POLA NEGRI			T	A	R	E	
		R	A					G	E	M		
S	I	G	N				P	E	V	E		
O	N	E		N	E	G	R	I		S	E	N
L	A		P	U	R	E	E			R	D	
A	N	C	O	N		T	A	X		U	S	E
L	E	A	D	S		S	L	I	P	P	E	D

(Copyright, 1929, King Features Syn., Inc.)

WHY PITTSBURGH IS GREAT
One Steel Rail Mill Produces 100,000 Tons a Year

Pittsburgh Sun-Telegraph

BE A PITTSBURGH BOOSTER
To Your Friends in Other Cities

MONDAY, JULY 29, 1929

Established 1927, by Pitt Publishing Co., Pittsburgh, Pa. President, William Randolph Hearst; Vice-President and Publisher, E. M. Bitner; Secretary-Treasurer, A. W. Clark; Associate Editor, C. W. Daniker; Managing Editor, Royal Daniel, Jr.; Business Manager, J. A. Grant. Entered as second class matter at the postoffice at Pittsburgh, Pa.

National advertising representatives, Paul Block, Inc., 47 Park avenue, New York; Palmolive Bldg., Chicago; General Motors Bldg., Detroit; Little Bldg., Boston; Guarantee Trust Bldg., Philadelphia; 518 Chancery Bldg., San Francisco.

The Associated Press is exclusively entitled to the use, for re-publication of all news credited to it or not otherwise credited in this paper and also the local news published herein. All rights of re-publication of special dispatches herein are also reserved.

Such a Nice Little Lady

And Such Cunning Opium Boxes.

A little lady, wife of a Chinese consular official, is said by the Treasury Department to have brought in several thousand little boxes full of opium, worth $1,000,000.

Drugs are worse than alcohol, so it is proper to search trunks for opium, even in the case of diplomats allowed to bring in whisky.

Anyhow, the consular service is not quite "diplomatic."

The Chinese lady says she doesn't know anything about the opium; it isn't hers. "Wealthy friends in China" had persuaded her to bring in the 11 trunks. They are bad, wicked people.

The Chinese government requests that the United States send the little Chinese lady back to China.

They promise, over there, AFTER a careful trial, to convince the lady of the little boxes that it is dangerous to smuggle drugs into a foreign country. Their plan is to execute her. That's the Chinese punishment for opium smuggling. We might try it on our bootleggers, but it would be cruel.

However, we have no extradition treaty with China, and probably the little lady will remain here.

She will spend her days wondering WHO could have put those thousands of little opium boxes in her 11 trunks. Whoever did will probably spend considerable time mourning the loss of $1,000,000.

Pest Control

Interesting Facts About Wisconsin.

(Note—Following statements based on articles in the North American Review by Ruel McDaniel, June, 1929.)

There is no capital punishment law in Wisconsin, but—

1. Wisconsin has the lowest per capita major crime rate in the United States.

2. Milwaukee has the lowest burglary insurance rate of any large city.

3. Authorities last year recovered 95 per cent of all stolen automobiles.

4. Justice is so swift that killers frequently go to the penitentiary within 24 hours after arrest. In one case a man stabbed his wife at breakfast and was on the way to Waupun at 2 p. m.

5. A "flasher system" in Milwaukee acquaints every policeman with details of a serious offense within five minutes of a first report.

6. Ridiculous insanity defenses are prohibited. The judge appoints a board of five recognized alienists, whose report is final.

7. Professional bondsmen have been eliminated, because the state demands full bond in cash or property.

Wisconsin seems endowed with common sense—and maintains a legislative laboratory that the rest of the country might well observe with considerable respect.

Smokeless Coal

More Necessary Than Dustless Coal.

Dustless coal, it is announced, will be put on the market in the near future. This new fuel is produced by treating chemically coal as it comes from the mines. The treatment is described as being similar to that which is used in hard road construction to force the surface to dry rapidly.

Modern industrial chemistry is daily producing new wonders that make life more comfortable and more pleasant. Dustless coal is one of these wonders.

But what is more necessary and what eventually will be produced by means of some chemical process is coal that burns completely without waste—smokeless coal.

LISTEN, WORLD!

By Elsie Robinson

EMILY NEWELL BLAIR wrote a fine article in the May issue of Harper's Magazine. It was called "Must our Children Start Where We Did?" In it she condemns wealthy "self-made" parents who insist on their children starting at the bottom of the ladder "because dad did it." And she argues that the family fortune should be used to make life easier for the young folks, that they "may go on to more beautiful modes of living."

That's a fine argument. I used it myself when I persuaded dad to buy me my first silk petticoat. Dad reasonably pointed out that mother had worn gingham when she was my age and was still wearing it. But why, thought I, should my style be cramped because mother's had been? Maybe Fate had placed her in the gingham class—that was her bad luck. But why hold it against me? Why not let me take my place with the taffetas and swish my way to glory?

FOR I WAS PROFOUNDLY CONVINCED THAT, GIVEN THAT TAFFETA PETTICOAT, MY LIFE WOULD BE AN ENTIRELY DIFFERENT AFFAIR THAN MY MOTHER'S HAD BEEN—A MUCH PROUDER, FREER, SMARTER AFFAIR. All I needed was MY CHANCE. Then I'd show 'em!

Well, to get rid of me, they gave me my taffeta petticoat. And for an ecstatic week or so I swished and swished and swished. Then, amazingly, life slumped back into the same old pesky performance. And things became quite as dull and difficult for me in my silk as they had for mother in her gingham.

That, I think is the answer to Emily Blair's question.

The kids MUST start where dad did in the job of living, and all the money in the world can't save them from it.

Of course, if dad has sufficient dough he can add a lot of fancy touches to the stage setting. He can give Jimmy a runabout and violin lessons. He can send Bessie to Europe and set her up in her own interior decorating studio. And any dad who won't do all he can to pretty up the scenery for his kids is an old meanie. But, even after he has done all that, the original problem remains unchanged:

WE CAN ONLY LEARN LIVING BY—LIVING.

AND LIVING DOESN'T MEAN SCENERY OR PARLOR TRICKS. IT MEANS YOUR INNER STATE OF BEING, WHICH SAME NO DAD ON EARTH CAN BUY FOR YOU.

A mastery of the violin, a knowledge of interior decoration, are delightful acquisitions. But the only thing that will bring you lasting peace or power is a mastery of yourself, a knowledge of yourself. And each human must acquire that for himself—by the sweat of his own brow and the travail of his own spirit.

"Beautiful modes of living" are not external arrangements or programmes. They are achieved WITHIN. They are the "things of the spirit." Patience and humor, courage and tolerance, tenderness and humility, these are the qualities which make for beautiful living. They are the true culture. They alone can ensure peace and power, honor and joy. They alone can set a human being free and keep him safe.

And—though few people under 30 will believe this—it's easier to acquire these qualities in a setting of simplicity and reasonable hardship than it is in a setting of luxury. For there are no THINGS to depend upon in a simple setting—no extravagant fantasies to fool one. One comes, naked, to grips with life.

And sooner or later that's what we all must do.

No one can buy us off from that fight—

No one can bribe our way to victory—

Each one of us must buck the game for himself—

And start exactly where dad did.

(Copyright, 1929, King Features Syn., Inc.)

Worst Story I Have Heard Today

By WILL ROGERS.

A KID that was looking for knowledge went to the menagerie at the circus and got into conversation with the keepers of the animals. He asked all kinds of questions, and some of them weren't so easy to answer.

"Say, the camel don't really store water to drink in his hump, does he?"

"No, that's the bunk," says the animal man.

"But what is the hump good for?"

"Oh, well, it's good."

"Yes, but honest now, wouldn't the camel be just as well off without any hump?"

"The camel might, my boy, says the smart keeper, "but the circus wouldn't. Do you reckon people would pay much to see a circus full of camels that didn't have humps on them?"

Keep to the Right

Drawn by Nelson Harding

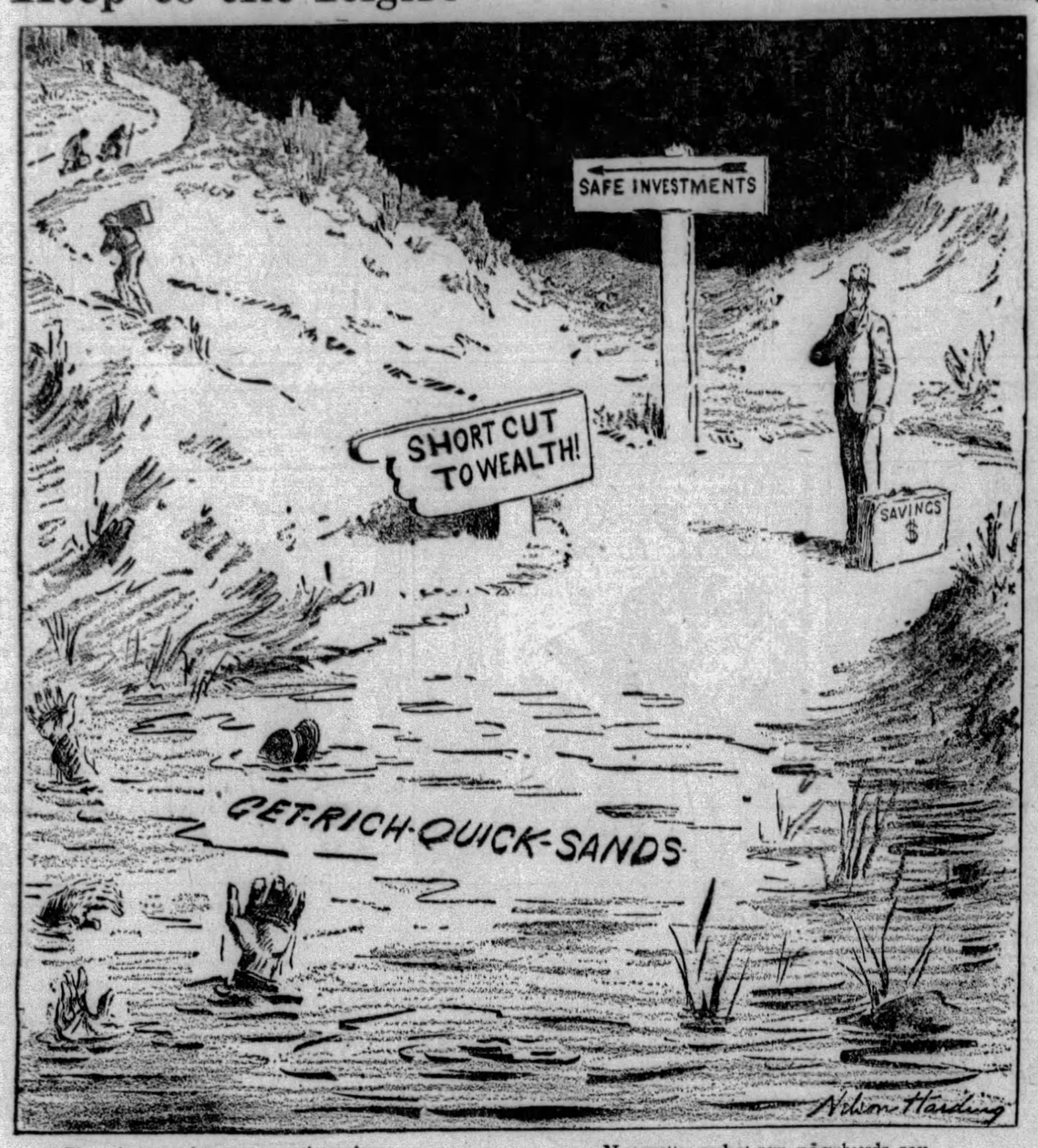

The left turn shows a tempting sign
Alluring to your eye and mine.
The right hand road seems long and steep
And on it travelers seem to creep.

No matter what new signboards say,
Be not deceived; the longer way
Is slow but sure. Keep right and spurn
The lure of that misleading turn. —N. H.

Bible Passages

Conversion of Saul

(The Acts 9; 10-20)

AND there was a certain disciple at Damascus, named Ananias; and to him said the Lord in a vision, Ananias. And he said, Behold, I am here Lord.

And the Lord saith unto him, Arise, and go into the street which is called Straight, and enquire in the house of Judas for one called Saul, of Tarsus: for, behold he prayeth,

And hath seen in a vision a man named Ananias coming in, and putting his hand on him, that he might receive his sight.

Then Ananias answered, Lord I have heard by many of this man, how much evil he hath done to thy saints at Jerusalem:

And here he hath authority from the chief priests to bind all that call on thy name.

But the Lord said unto him, Go thy way: for he is a chosen vessel unto me, to bear my name before the Gentiles, and kings, and the children of Israel:

For I will shew him how great things he must suffer for my name's sake.

And Ananias went his way and entered into the house; and putting his hands on him said, Brother Saul, the Lord, even Jesus, that appeared unto thee in the way as thou comest, hath sent me, that thou mightest receive thy sight, and be filled with the Holy Ghost.

And immediately there fell from his eyes as it had been scales: and he received sight forthwith, and arose, and was baptized.

And when he had received meat he was strengthened. Then was Saul certain days with the disciples which were at Damascus.

And straightway he preached Christ in the synagogue, that he is the Son of God.

The Rhyming Optimist

By ALINE MICHAELIS.

Be Not Content

BE not content unless upon life's crest
You ride, approaching all you most desire.
Ask not too humbly, but besiege the best;
Who can attain unless he first aspire?
Be not too soon, too lightly satisfied
In what you give or in the things you get;
Better, perhaps, to have your dream denied
Than, with some lesser wish, to reap regret.
Man was not made to grovel, prone, abject.
To creep through life in meek and suppliant mood;
Instead, with tread triumphant, head erect.
It is for him to joy in every good.
Be not content unless you gain your share
Of all things priceless, all things true and fair!

A "PREP" REUNION

By Herbert Kaufman

IT lay amid a litter of pennants, papers and what-nots, patiently waiting until the reconstruction of an attic room should lift its yellowing sheets—and the latch to yesterday—a "School Annual," through which memory retraces hazy and neglected lanes.

Every Christmas, when the Old Boys gathered to hear us "speak for the cake," the editor-in-chief would read from the MAGNUM OPUS, between pastry-inspired orations—a custom older than Fred and Ulysses Grant or the three Garfield boys, who once sat at the SAME whittled desks and haltingly parsed the Anabasis under "Baldy's" IMPARTIAL yawn.

Phil King, Bob and Bill Church, "Buck" Burdette" and Godwin Ordway would drop in between athletic seasons to flaunt their string of scalps.

AND Takaki, resplendent in cadet uniform, periodically ran over from Annapolis to pay his quaint respects.

Now Pandora's Chest opens to release a flood of BITTER-SWEET recollections and suggest how SOON and FAR APART we drift.

And how heavily battle and circumstance have meanwhile taken hold. Not to mention tragedy.

S. sank with his ship in the Yalu scrap. And China hasn't EVER yielded a word of the little Manchu.

Z. had just begun to attract literary attention when his wife scandalized two continents by skipping with a married neighbor.

So he blew out his brains and left the baby to his sister. And her own CONSCIENCE to the Jezebel.

"Pudge" got HIS from a German machine gun.

"Con" survived Armageddon in command of a regiment, and stayed in Paris as military ATTACHE.

WHICH was QUITE the sort of thing we rather expected for our Pinkney Medalist, who SOMETIMES lost his way in the West Point shuffle and hasn't made "bogie" since.

One of the M. twins is a government drudge, and his brother, the Latin shark, conducts an employment bureau.

Jim's a big patent lawyer. And the market long ago picked "The Count's bones and tossed him into the discard.

The clumsy Y. kid graduated in opthalmology and promises to inherit Holland Wilmers distinction.

But poor, whimsical Z., with three colonial governors behind him, and fortune, prestige and a musical career ahead, went batty, slew the ablest novelist of our time, and FOREVER stained the scutcheon.

OUR fairest hopes, though, were pinned on Q. Harper's were accepting his stories. Two of his books ALREADY bore the Russel imprint.

This was when he returned from one of his periodical blowoffs, with a peroxide blonde, and presented her to the WIFE as an adopted Belgian WAR-ORPHAN, that the will was rewritten and he went straight to the BOW-WOWS and the GYPSIES.

Just a typical cross-section of life—with its USUAL average of winnings and funks—and UNEXPECTEDNESS.

The "best eggs" occasionally go rotten. The thoroughbred breaks in mid-stretch. And the "dark horse" noses through.

Blood tells—and just as OFTEN tattles its HIDDEN secrets.

You can never guess WHICH particular acorn will become the OAK.

(Copyright, 1929, by Daily Mirror, Inc., and Herbert Kaufman.)

A HISTORIC DISCOVERY

By Archibald Henderson

SCIENCE has an interest for the human mind by reason of its sheer mystery. It is a voyage of discovery. It is an investigation conducted for the purpose of unveiling hidden secrets. Through science, Nature stands revealed in new aspects hitherto unknown, and often unsuspected. We stand aghast at these strange, new truths which so long have remained hidden from the scrutiny of mankind. Science fascinates by its mystery.

Science has a deeper fascination than the mere appeal of the recondite and the unknown. It represents a conquest and a discovery. Science gives us a soul-stirring thrill because of its conquest of recalcitrant matter and unfathomed substance. Our nerves are set a-tingle with the excitement of discovery. We are not satisfied with the mere announcement that a mystery has been solved, a secret disclosed. We want to know how it was done. We want to share the excitement of the investigator, set our minds alongside his, and accompany him to the end of the great adventure.

Such a fascinating undertaking may be realized by reading Fahie's "Galileo, His Life and Work."

Already Copernicus had shown that the earth revolves upon its axis and moves in a certain orbit. The acceptance of the new doctrines involved the gravest jeopardy. Ten years before Galileo's classic study of Jupiter, Giordano Bruno, disciple and public expositor of Corpernicus, had been burned at the stake in Rome. January 7, 1610, is a classic date in the history of science, for it marked the beginning of Galileo's prolonged and successful study of Jupiter.

Although Galileo was literally taking his life in his hands, he proceeded to examine, night after night, Jupiter and its three accompanying stars, strung out in a straight line. All three appeared east of Jupiter one night, west of Jupiter the next night! The night of January 10, only two of these stars were visible. Perhaps the third was concealed by the planet's disk?

It flashed upon Galileo that these various groupings of the three stars could not be explained by Jupiter's own motion. These companions must be smaller stars circulating about Jupiter! If his brilliant surmise was correct, Jupiter was like the sun of Copernicus, the center of a miniature solar system of its own.

Observation alone could determine the truth of Galileo's acute surmise. His manuscript notes, still preserved, show that for 66 nights Galileo industriously studied Jupiter through his telescope. On the seventh night he had discovered that there were actually four companion stars, instead of three. Galileo summed up his findings in the following words:

"It is now not simply a case of one body (the moon) revolving around another body (the earth) while the two together make a revolution around the sun, as the Copernican doctrine teaches; but we have the case of four bodies or moons revolving around the planet Jupiter, as the moon does around the earth, while they all with Jupiter perform a grand revolution around the sun in a dozen years."

This discovery, followed by Galileo's additional discovery of the changing phases of Venus, went far towards bringing about the acceptance of the theory of Copernicus. The contribution of Galileo, as Hale puts it, was literally a revolution in human thought.

(Copyright, 1929, International Feature Service, Inc.)

Isn't It So?

The faster the man the easier it is for trouble to overtake him.

* * *

If a man is a liar it is useless to tell him so. He knew it all the time.

And This Is Dancing

What Would You Call Gymnastics?

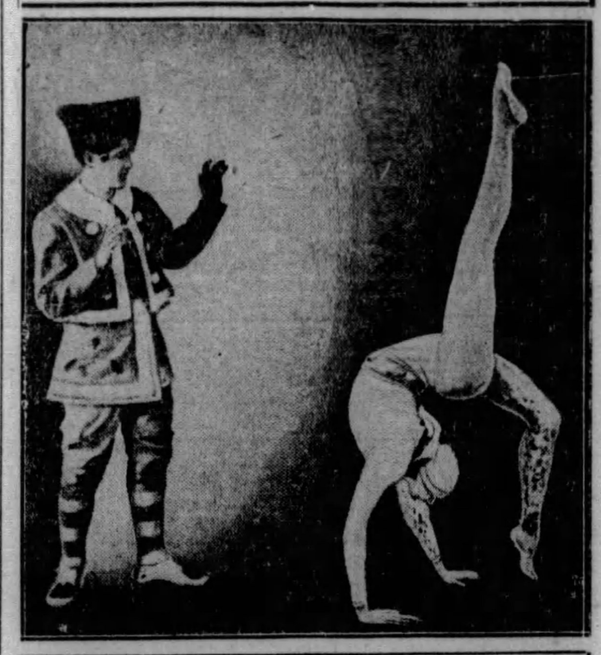

LAURIE DEVINE DOES HER "LITTLE DANCE"

Once young ladies danced romantic dances on their tiptoes in ballet skirts, tights beneath. Others danced graceful dances in long tulle skirts, in Letty Lind fashion. In Victorian days they would startle the public occasionally by some acrobatic feat, kicking one foot up about three feet while the audience shuddered or gloated.

Then the young ladies began doing somersaults or swinging round a dancing partner at full length. Then came the "apache" dance, a gentleman taking a lady by the throat, throwing her on the floor, kicking her a few times, then embracing her and going on with the dance, he with a big scar on his cheek, she with a curse on her lips, trying to knife him.

All that was reasonably acrobatic, but this picture beats it.

This little lady, with one arm and leg pink, the other arm and leg mottled like the skin of a serpent, does a "dance" that goes a little farther than others.

You must see it for yourself, nobody could describe it. The rock python himself could hardly duplicate it.

We are, indeed, "fearfully and wonderfully made," and this dancer should be grateful that her backbone stands the strain, bent almost double, one toe pointing to the sky, the other down toward the bowels of the earth.

This charming "artist," described as "an acrobatic dancer," all of which she is, does things that nobody has done before.

WHAT NEXT?

When shall we get back to real dancing, grace of movement, cheerful expression, instead of physical torture?

DAY BY DAY

By O. O. McIntyre

HOLLYWOOD, July 29.—All Hollywood boulevard needs to complete the Broadway picture is a Times Building. It has almost the same electrical brilliance, the same faces and the same manners. And with the arrival of the talkies Broadwayites have descended upon it with the rush of seven-year locusts on a Nebraska wheat field.

Even Memphis, the newsboy, who came here with his dream of movie fame and is now snagged on a Hollywood corner crying the latest editions, says with philosophic content: "All my life my goal was New York. Things come to those who wait. I waited long enough and New York came to me."

In New York the Hotel Astor has long been the clearing house of movie, stage and vaudeville gossip. This clearing house has now moved to the Hotel Roosevelt on Hollywood boulevard. Ninety-five per cent of its patrons register from Bagdad-on-the-Subway. All the new movie help stops there—if they know their onions.

One of the principal owners is Norma Talmadge's husband, Joe Schenck. The inn got away to a bad start. A big stockholder is Sid Grauman, that astute little ex-newsboy showman with a wild mop of bushy hair. Grauman is the Ziegfeld of the west coast movie houses.

He sensed the Broadway invasion when the films began to stutter. He applied showmanship to hotel keeping. Every theatrical personage from the lowliest ham to the star was given a "night" in the grill of the Roosevelt. He knew the Broadway vanity. And the hotel prospered.

The headquarters of what was once New York's Tin Pan alley is now the lobby of the same hotel. Those alert young men of bingo-bango land are here en masse. The movie theme song has made Hollywood the popular music El Dorado. A hit song in Hollywood means financial independence.

And those White Way wits who wasted bright nifties on befoozled night club stay outs are now cashing in on their talents. A good gag essays almost as high as a good whatever-you-think-up. The lad who can put over the fast ones is knee deep in clover.

* * *

It is interesting to watch the Broadway actor expand under the climatic and scenic novelty of his semi-tropical environment. Used to breakfasting in the middle of the afternoon, he has finished a half day's work by noon. He is in bed by 10 o'clock most of the time and his outdoor life has given him a bronze tinge. There's a Ripley Believe It or Not—an acter with a tan! He is learning to play tennis, golf and hikes over the mountain trails and snares a few trout. He is changed in every way but one. He talks as big and loud as ever.

* * *

This morning in my hotel room I was this way and that way—as who is not?—watching a window washer on the sill of the ninth floor window across the way. It seemed to me he was risking his neck unnecessarily by dancing about and waving at people below. Finally he began juggling two sponges, suddenly missed his step and plunged downward with a sickening rush. My throat went dry and the horizon black. I peered cautiously into the street. The so-and-so had been caught in a net and a half dozen movie cameras were clicking merrily.

* * *

The brightness of Hollywood is diminished by the pathetic army of extras. They are up early for the trek to studio casting agencies to hear the monotonous: "Sorry, nothing today." Then they return to laze through the day on the boulevard benches and other lounging places. As an annual visitor for years I recognize the same faces. The futility of it all gives them the set expression of a Benda mask. In the studio lots they are considered incurable. They know success is impossible yet refuse to give up.

* * *

No idol is so idolized as the movie idol in Hollywood. When the rest of the world glances at their clay feet, they can be assured Hollywood will never forget. It is a paradise for Those Who Never Come Back.

* * *

The big hour in Hollywood is between six and seven in the evening when everybody dines, preens and puts on the lug. They strut sitting down.

* * *

A German film star offered a big contract in the talkies refuses to learn English. And why should he? He sees most of the American movie actors getting along nicely without it. So why be redic?

(Copyright, 1929, by McNaught Syn., Inc.)

ONCE OVERS

By J. J. Mundy

IF YOU hate a great many people, very likely you have the ill-will of many persons.

It is not natural for a person to feel antagonistic toward others without creating a corresponding feeling of "at variance," with the other.

When you have a friendly feeling, you rouse the same feeling in those with whom you come in contact.

You cannot expect to act as you please in the presence of others.

Especially when disagreeable things present themselves to you.

Certain self-termed, strong-minded persons say that acting contrary to one's feelings is deceitful.

It is not deceitful to have consideration for others' feelings.

If you want to gain the good-will of a person it is not necessary to be deceitful, but it is necessary for you to try not to hurt deliberately.

If every one conducted themselves as they felt, at all times, many friendships would be broken and much sorrow engendered.

Scores would find themselves without companions.

(Copyright, 1929, International Feature Service, Inc.)